Tonight: Clear
Wednesday: Late Cloud

Victoria Times

Classified 386-2121
News 382-3131

94th YEAR, No. 254 ★ ★ VICTORIA, BRITISH COLUMBIA, TUESDAY, MAY 9, 1978 15 CENTS DAILY, 30 CENTS SATURDAY

Disruption Planned By Indians

Vancouver Island Native Indians will continue as much as possible to disrupt Captain Cook bicentennial festivities, the Times has learned.

This will include members of the Songhees band here boycotting this year's Victoria Day parade.

Chief John Albany said today the band has decided not to participate because of the Capt. Cook theme.

He said the Songhees support the Indians' opposition to the Capt. Cook bicentennial celebrations.

Some West Coast Indian groups feel it is inappropriate to celebrate a white man's discovery of land which had been inhabited for centuries by the Indian people.

Albany said that generally speaking, his band supports the Victoria Day celebrations and will participate next year.

George Watts, a spokesman for West Coast Island Indians, said the disruptions may take a different form from last Friday when Travel Industry Minister Grace McCarthy was forced to leave a stage in Port Alberni when she was drowned out by 100 chanting and drum-beating Indians.

He said at other times the Indians may just hold an alternative meeting in the same city and show their own films.

Watts, chairman of the West Coast District Council of Native Indians, said the Indians see no reason to celebrate the arrival of Capt. Cook to the west coast.

That event 200 years ago was the beginning of the deterioration of the Indian way of living, Watts said, and symbolizes to the Indians the loss of some of their basic rights such as the right to aboriginal lands.

"If you wanted Indian participation, you should have given us something to celebrate . . . rather than these oppressive policies," he said.

Watts countered McCarthy's comment last Friday that it is only a small group of dissatisfied Indians which is disrupting the Capt. Cook celebrations by saying his group has the support of the majority of B.C. Indians.

He said he is backed by 100 Indian bands and the United Native Indians, which represents about 60,000 non-status Indians.

"If she thinks it is just a few Indians who are disatisfied with her government she is in for a surprise," Watts said.

Murderers Could Walk Free

OTTAWA (CP) — The murderers of former Italian premier Aldo Moro could conceivably walk the streets of Canada as free men under new extradition legislation proposed by the government, Liberal MP Ken Robinson said today.

The Toronto lawyer interrupted a Commons justice committee meeting to announce that Moro's body had been found, adding murderers "could come to Canada and stay here" under the proposed legislation.

In line with agreements and treaties with other countries, Canada wants to reserve the right not to extradite fugitives if they face the death penalty.

The new legislation says the Canadian justice minister may refuse to extradite in such circumstances.

Another section of the new law says that if the justice minister does refuse to extradite, he must allow the fugitive to "return to society."

Eldon Woolliams, the Progressive Conservative spokesman on justice, warned that the bill would make Canada "a haven for syndicate killers."

Woolliams also said that Charles Manson, a California leader of a cult found guilty of several murders, also might be a free man in Canada under the new laws.

The bill has already passed in the Senate and Simma Holt (L—Vancouver-Kingsway) said she is "darned disgusted the senators could pass this law."

She said senators had the time to study such bills and the ability to spot bad law.

DEATH ENDS 55-DAY DRAMA

Red Brigades Slay Kidnapped Moro, Dump Body in Rome

ROME (AP) — The blood-smeared body of former Italian premier Aldo Moro, shot in the back of the head, his hands and feet chained, was found in a parked car in the heart of Rome today, 55 days after he was kidnapped by the terrorist Red Brigades.

Police said they found five spent cartridges in the car, a stolen red Renault bearing Rome licence plates.

The body was loaded into an ambulance and taken away. Police cordoned off the area. Crowds of weeping Romans congregated on the tiny street.

"Bastards, bastards," one woman cried. "He suffered so much."

The 61-year-old Moro also had several wounds in the back, police sources said.

The body was found at 1:30 p.m. on Via Michelangelo Caetani, a narrow cobblestoned street of 15th- and 16th-century palaces running alongside Communist party headquarters and just a stone's throw from Christian Democratic headquarters. It was just two blocks from the busiest intersection in Rome.

Officers went to the area and discovered the body after police headquarters received an anonymous telephone call saying a bomb had been placed in a car parked on Via Funari, a street adjacent to the 200-metre-long Via Caetani.

They found nothing on Via Funari but then checked Via Caetani.

The car apparently had been parked on the street for several hours, police said.

The body, hunched over on the floor of the car's back seat, was clad in the same dark grey suit Moro was wearing when he was kidnapped March 16 by a dozen terrorists who ambushed his two-car motorcade on a Rome street, killing his five police bodyguards.

A blue overcoat and red blanket also were wrapped around the body. It was discovered by a police bomb expert who broke into the car. Firemen who saw it said the face was extremely pale and Moro's five-foot, 11-inch frame had lost considerable weight.

See RED Page 2

Crowds jam Rome street where body of Moro was found in a parked car

THIS RECIPE REAL BLAST

NEW YORK (AP) — Random House issued a recipe recall Monday.

The publisher announced there was an error in a recipe for Silky Caramel Slices in its recent book, Woman's Day Crockery Cuisine by Sylvia Vaughn Thompson, which "could cause a serious explosion."

Random House said it had recalled all copies of the book from wholesalers and retail bookstores, but added that about 10,000 copies were already believed in the hands of buyers. It urged that the recipe, on pages 230 and 231 of the Random House edition, "be obliterated with crayon or black ink marker."

A statement from the publisher said: "If the recipe is followed, the condensed milk can could explode and shatter the lid and liner of the crockery cooker."

What happened? Spokesman William Loverd said that "somewhere along the line" an ingredient, water, got dropped from the recipe. A Random House employee was trying the recipe, noticed that it wasn't working and reported the problem.

Loverd said the company had not heard of any exploding crockery cookers or injuries. He said the recipe would be dropped from any future reprints.

Employment Picture Brightens In B.C.

OTTAWA (CP) — Unemployment improved in April for the first time in six months with the actual number of jobless standing at 999,000, Statistics Canada reported today.

But the jobless rate when adjusted for seasonal changes, which indicates trends in the work force, remained unchanged from March's post-1930s high of 8.6 per cent.

British Columbia showed the biggest improvement, with its unemployment rate falling last month to 7.7 per cent from 8.5 per cent.

The figures show that April's jobless total was an improvement from the peak of 1,045,000 estimated in March. In April, 1977, there were 914,000 unemployed.

The actual jobless rate was 9.3 per cent, compared with 9.7 per cent in March and 8.8 per cent in April last year.

The number of persons with jobs stood at 9,752,000, the highest total since November. A year earlier, there were 9,425,000 persons working.

The seasonally-adjusted jobless rate rose in four provinces, declined in five and remained unchanged at 7.4 per cent in the largely industrial province of Ontario.

Jobless rates for women of all ages fell but the rates for men increased.

The rate for women 15 to 24 dropped to 13.4 per cent from 14.1 per cent in March while that for women 25 and over fell to 7.8 per cent from 8.1 per cent.

For men 15 to 24 the jobless rate worsened to 16.1 per cent from 15.9 per cent. Men 25 and over saw their unemployment rate climb to 5.4 per cent from 5.1 per cent.

Ontario had the most unemployed with 330,000 last month, edging out Quebec with 329,000.

The unemployment rate rose in New Brunswick to 14 per cent from 13.3 per cent in March, increased to 11.1 per cent from 10.5 per cent in Prince Edward Island, jumped to 6.8 per cent in Manitoba from 6.5 per cent and was up to 4.8 per cent from 4.5 per cent in Alberta, the province with the lowest jobless rate.

Quebec's jobless rate declined to 11.2 per cent from 11.5 per cent while Newfoundland, still with the worst jobless rate, improved to 16.3 per cent from 16.5 per cent.

Nova Scotia's jobless rate fell to 11 per cent from 11.2 per cent, while Saskatchewan's improved to 5.6 per cent from 5.7 per cent.

Among major cities, St. John's, Nfld., had the worst jobless rate at 14.6 per cent while Edmonton fared best at five per cent.

The survey was the first taken after Finance Minister Jean Chretien announced cuts in the provincial retail sales taxes in his April 10 budget. The tax cuts are meant to stimulate consumer demand and to help job creation.

While the unemployment rate has remained high for months, the U.S. rate dropped in April to its lowest level in 3½ years at six per cent.

Terrorists Attack Hotel

SALISBURY (AP) — Two black guerrillas burst into the dining room of a luxurious mountain hotel in eastern Rhodesia and opened fire with machine-guns, killing two white Rhodesian women and wounding four other guests, officials said.

One guest at the Montclair Hotel was slain as she was eating supper. The second victim, a hotel employee, was killed near the door, first reports said.

While the two gunmen were inside the dining room, other guerrillas fired rockets and mortars at another part of the building in the Inyanga Mountains, destroying a room, a witness said.

First reports said the military closed the hotel, but later the owner, Ann Lount, reported by telephone: "We're carrying on." She said damage to the 56-room hotel was not extensive, and a conference of the Rhodesian Law Society will be held there Wednesday on schedule.

The hotel is 130 kilometres east of Salisbury and 32 kilometres from Mozambique, the base for most guerrilla offensives in the war against the white government of Prime Minister Ian Smith.

Feds Stealing Tourists From B.C. for Quebec?

The federal government appears to be tracking down tourists who visit B.C. in an effort to persuade them to visit Quebec this year instead, Bob Skelly (NDP—Alberni) told the legislature Monday.

Skelly asked Travel Minister Grace McCarthy if she made mailing lists on non-residents who have visited B.C. available to the Canadian Government Office of Tourism.

The minister said there is some sharing of lists among governments, but she wasn't aware of federal tourism agency getting B.C. lists.

She said she will look into the situation.

Skelly said he learned a U.S. citizen who has visited B.C. every year for the past 10 years was suddenly being solicited by mail from the federal tourist agency to visit Quebec this year.

Word came to Skelly from the proprietor of a fishing lodge near Burns Lake where the Virginian annually spends about $1,000.

The visitor asked the fishing camp owner where the federal government got his name and address.

When he comes into B.C., he reports at the border and buys a non-resident fishing licence — his only two official contacts, the fisherman said.

He said it appears obvious the mailing lists came from some B.C. government list.

Fish Anyway Gov't Tells Canadians

Times News Services

A federal fisheries spokesman said Monday in Vancouver that British Columbia fishermen should head for fishing grounds off Washington and Alaska until a question of access is settled in United States courts.

Ian Todd, manager of the department's offshore commercial fisheries division, said he expects the U.S. government to appeal a decision made by a district court judge last week.

Judge Donald Vorhees issued a temporary injunction forbidding Canadian boats from fishing within the U.S. 200-mile limit, but he stayed his order for seven days to allow time for appeal. The injunction was requested by the Washington Trollers Association and the Quileute Indian tribe.

Todd made his comments after a meeting with government, union and fishing company representatives.

In Victoria, Premier Bill Bennett said he has asked Prime Minister Trudeau to take immediate action to protect the rights of B.C. fishermen.

Bennett said one possible course of action is retaliatory action "to preclude such fisheries off the Canadian West Coast."

The dispute would be alleviated, he said, by a successful appeal later this week or early congressional approval of an Interim Reciprocal Fisheries Agreement for 1978.

See GO AHEAD Page 10

NEWS BRIEFS

Worst Defeat

LONDON (Reuter) — Britain's Labor government has suffered the worst parliamentary defeat since it was formed four years ago, prompting demands for its resignation. See story on Page 22.

Dollar Pinching

OTTAWA - Canada's declining dollar and its 12 per cent federal sales tax are threatening to prevent aircraft manufacturers from delivering the 130 fighter planes Canada is expecting to get for $2.3 billion. See story on Page 42.

BCR Picketed

NORTH VANCOUVER (CP) — Picket lines were erected at British Columbia Railway locations throughout the province after members of eight unions voted to go on strike late Monday. See story on Page 10.

Gulf Charged

WASHINGTON (AP) — The U.S. government today filed criminal charges against the Gulf Oil Corp., accusing Gulf of conspiring to fix prices on imported uranium in conjunction with a Canadian-based international cartel.

Without Oxygen

KATMANDU (AP) — Two Austrian climbers have made the first conquest of Mount Everest, the world's highest mountain, without the help of oxygen, Nepal's ministry of tourism announced today.

U.S. Dollar Up

LONDON (AP) — The U.S. dollar opened slightly stronger in Europe today and gained more than a yen in Tokyo. Gold prices dropped slightly.

Gov't Moving to Curb Rx Use

Health Minister Bob McClelland said Monday his ministry is taking steps to cut down on the over-issuance of prescription drugs.

He told a luncheon meeting of the Canadian Pharmaceutical Association at The Empress that $6 million worth of drugs had not been properly utilized in 1977.

He said that shortly after he took office a social worker had gone to him with a brown paper bag filled with half-used drugs. They had been found in an apartment after the occupant had died of an overdose.

McClelland said $14 million had been paid out in prescription fees by the government in 1977, a sum slightly higher than that of the drugs dispensed.

"We want the best value for the dollar spent, not the cheapest," he said.

He said a study made in the external care unit of one hospital had shown that two-thirds of the patients who were 65 or older were on drugs, some of them using as many as 10 prescription medications. Most suffered from multi-system diseases aggravated by the drugs.

"When they were taken off drugs there was a dramatic improvement in the health of the patients," he said.

McClelland said long-term patients take five to six times as much medication as ambulatory ones. He said 25 per cent of the drugs issued to senior citizens were being used by seven per cent of them.

He said a drug and poison information program is being organized by his ministry in co-operation with the B.C. College of Pharmacy at the University of British Columbia.

A recent report of the Canadian Medical Protective Association had cited two cases where doctors had been successfully sued for not prescribing the correct drugs, he said.

B.C. pharmacists also have a responsibility to ensure the drugs are the desired ones, he said, and that the patients understand the correct procedure for their use.

McClelland said a per diem rate is being prepared to repay pharmacists for this service.

The minister said his $1 billion budget for health care this year represents 25 per cent of the government's total budget.

INDEX

	Page
Births	29
Classified	29-38
Comics	28
Deaths	38
Entertainment	19
Family	23-25
Finance	12,13
Gardening	30
Sports	14-17

NO DEAL FOR CAMP- MP

PORT ALBERNI (CP) — Liberal MP Hugh Anderson said Monday that Parks Canada has informed campground developer Bert Braiden that it is not prepared to make a deal to purchase his property.

Braiden, who owns the only major commercial campground outside of Pacific Rim National Park on the west coast of Vancouver Island, has stated he won't open his facility this season because of increasing operating costs.

Anderson (Coast-Chilcotin) said Parks Canada told Braiden that if he did not open his campground, an agreement between the park and Braiden regarding construction of campsites would be terminated.

Braiden denied Monday that negotiations had ended, and Pacific Rim superintendent Frank Camp said he "was not aware that we had withdrawn on a negotiating position with Braiden."

Braiden has offered to sell the 217-acre site with camping facilities for 500 units to Parks Canada for more than $3 million.

There are currently only 91 developed drive-in campsites within the park boundaries.

Anderson said the park is setting up some semi-service campsites for the large crowds of tourists expected for the holiday weekend later this month.

THE OUTCASTS — **by Ben Wicks**

Red Brigades Slay Moro

Continued from Page 1

Franco Evangelisti, top aide to Premier Giulio Andreotti, made the first official identification of the body.

The discovery ended tragically an ordeal that has traumatized Italy and transfixed the attention of the world.

His Marxist revolutionary Red Brigades kidnappers claimed Moro was a symbol of "imperialistic" oppression of the working class. Last Friday, the terrorists issued the last of a series of messages, saying they were "carrying out" a death "verdict" against Moro because the Christian Democratic party had refused to negotiate their demand for the release of 13 jailed terrorists in exchange for Moro's life.

Moro himself wrote a stream of letters to politieal leaders urging them to bargain with his captors. In a desperate handwritten letter April 24, Moro said: "We are at zero hour. . . . Massacre time is approaching."

After the body was found, Premier Andreotti called an emergency cabinet session and President Giovanni Leone scheduled an address to the nation. Italy's major unions called an eight-hour work stoppage.

The Vatican radio called it a "barbarous murder . . . which takes on in this tragic hour a nearly sacrifical value." Upon hearing the news, Pope Paul, a personal friend of the slain politician, went to pray in his private chapel.

Former president Giuseppe Saragat said: "Moro's body is the body of the First Republic, which is now dead." He referred to the republic established in 1946, when the Italian monarchy was voted out in a plebiscite.

Police cars with sirens whining sped through the city, deserted as usual during the early-afternoon lunch hours. Police said they had received other tips before the discovery of the car and were throwing out dragnets across the city.

The Italian Communist party's directorate went into session immediately, and party official Giancarlo Pajetta said as he entered the meeting: "This is a crime of sadist ferocity."

Since the kidnapping, the area had been one of the most heavily guarded neighborhoods of Rome. The Communist party recently installed floodlights and closed-circuit television cameras scanning its front doorstep 24 hours a day.

Christian Democrat headquarters on nearby Piazza del Gesu had been surrounded by sub-machine gun-toting soldiers preventing scores of curious Romans from approaching the 15th-century palace during the 7½-week drama.

Despite this tight security, the terrorists were able to infiltrate the very heart of the political establishment and dump Moro's body in its midst.

Their choice of a site was symbolic. The headquarters of Italy's two largest parties are only 200 metres apart, and the Red Brigades have bitterly denounced the Communists for their unprecedented parliamentary alliance, engineered by Moro, with the minority Christian Democrat government.

In the last few months, Communist leaders have walked the short distance for meetings to discuss policy with the Christian Democrats.

The Communists had been among the staunchest foes of dealing with the terrorists for Moro's life.

Moro, who had been expected to become the country's next president, was kidnapped on the very day parliament approved the Communist-Christian Democrat agreement.

the weather

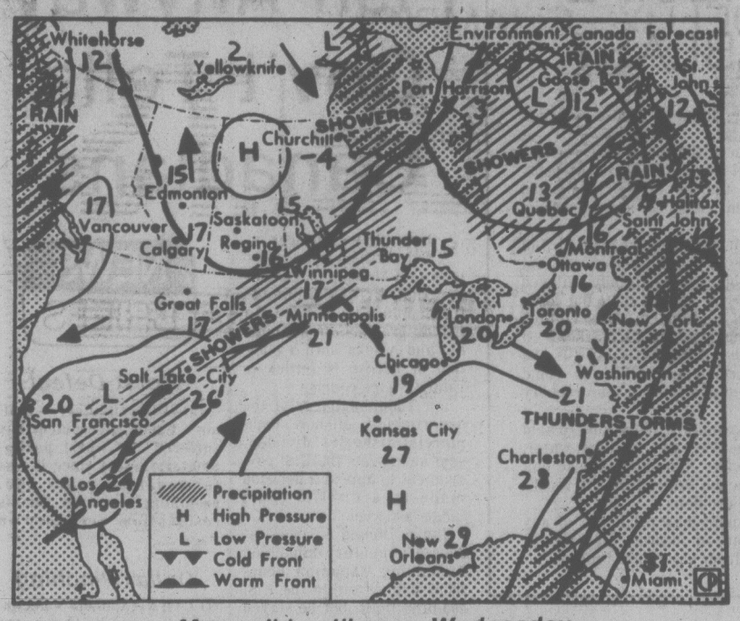

Map valid until noon Wednesday

Clear skies over the north coast and in the central Interior today will gradually take hold further south. Rain is expected tonight over the north coast.

ENVIRONMENT CANADA WEATHER OFFICE
10 A.M. FORECASTS
Valid Until Midnight Wednesday

Greater Victoria: Low tonight near 6. Increasing clouds on Wednesday. High Wednesday near 16.

Lower Mainland, East Vancouver Island: Lows tonight near 6. Increasing clouds on Wednesday. Highs Wednesday 16 to 18.

North and West Vancouver Island: Lows tonight near 6. Increasing clouds on Wednesday. Highs Wednesday near 13 except near 17 inland.

TEMPERATURES
Yesterday

	Max.	Min.	Prcp.
Victoria	16	8	trace
Normal	15	8	

One Year Ago

Victoria	14	9	—

Across Canada

Prince Rupert	11	5	—
Prince George	18	2	—
Terrace	15	4	—
Port Hardy	13	5	—
Tofino	14	6	1.0
Comox	16	8	0.5
Vancouver	17	11	5.4
Kamloops	20	10	1.2
Cranbrook	19	9	—
Williams Lake	12	3	10.4
Fort Nelson	16	2	—
Peace River	18	5	1.6
Edmonton	20	4	—
Jasper	15	5	—

Banff	16	5	0.3
Calgary	20	6	—
Lethbridge	19	10	—
Medicine Hat	18	6	—
N. Battleford	18	7	—
Saskatoon	18	5	—
Prince Albert	16	7	—
Yorkton	15	— 2	0.2
Thompson	8	— 4	—
Brandon	11	— 1	3.4
Winnipeg	10	1	15.8
The Pas	10	0	—
Kenora	10	4	8.1
Thunder Bay	8	4	13.0
Toronto	12	9	9.6
Ottawa	22	10	9.6
Montreal	24	10	10.8
Quebec	23	8	12.4
Halifax	9	2	—
Charlottetown	17	5	—
Fredericton	22	8	—
St. John's	4	— 5	—
Whitehorse	13	0	—
Yellowknife	4	— 8	—
Inuvik	— 8	—20	—

United States

Seattle	19	11	—
Spokane	22	12	—
Portland	23	12	—
San Francisco	26	9	—
Los Angeles	27	15	—
Honolulu	30	23	—
Las Vegas	29	14	—
Phoenix	32	16	—
Chicago	— 8	— 9	—
New York	0	— 2	—
Miami	23	21	—

World Temperatures: Amsterdam 16, 6; Athens 25, 14; Bangkok 35, 28; Beirut 26, 20; Belgrade 17, 11; Berlin 16, 7; Bogota 21, 10; Brussels 15, 6; Buenos Aires 25, 14; Cairo 32, 16; Caracas 29, 19; Copenhagen 18, 6; Frankfurt 14, 10; Geneva 13, 6; Helsinki 7, 1; Hong Kong 30, 24; Jerusalem 23, 13; Johannesburg 19, 8; London 12, 8; Madrid 21, 9; Manila 37, 25; Mexico City 32, 13; Moscow 17, 10; New Delhi 42, 30; Nicosia 31, 12; Oslo 18, 9; Paris 16, 11; Rio 27, 17; Rome 18, 9; Sao Paulo 18, 11; Seoul 22, 12; Singapore 31, 25; Stockholm 15, 2; Sydney 19, 9; Taipei 30, 22; Tehran 24, 10; Tel Aviv 25, 13; Tokyo 22, 16; Vienna 15, 9.

CITY'S WEATHER RECORD

Sunshine, May	95.7 hrs.
Last May	66.8 hrs.
Normal (30 Years)	70.9 hrs.
Sunshine, 1978	552.9 hrs.
Last Year	629.9 hrs.
Normal (30 Yrs.)	594.1 hrs.
Precip., May	trace mm
Last May	3.7 mm
Normal (30 Years)	5.2 mm
Precipitation, 1978	135.3 mm
Last Year	176.0 mm
Normal (30 Years)	273.5 mm

Sunrise, Sunset Wednesday
(Pacific Daylight Time)
Sunrise 05:40 Sunset 20:41

TIDES AT VICTORIA
(Tides listed are Pacific Standard Time)

	Time	Ht	Time	Ht	Time	Ht	Time	Ht
	H M	Ft.	H M	Ft.	H M	Ft.	H M	Ft.
9	0240	8.1	1025	1.7	1945	7.7	2215	7.4
10	0240	7.9	1055	1.9	2040	7.9	2305	7.6
11	0145	7.8	1145	2.2	2125	8.0	2355	7.6
12	0515	7.2	1210	2.6	2155	8.0		
13	0045	7.6	0545	7.0	1255	3.0	2230	8.0
14	0115	7.4	0630	6.6	1330	3.5	2255	8.0
15	0230	7.0	0800	6.1	1420	3.9	2320	8.0

TIDES AT SOOKE

	Time	Ht	Time	Ht	Time	Ht	Time	Ht
	H M	Ft.	H M	Ft.	H M	Ft.	H M	Ft.
9	0131	8.9	0950	2.0	1620	7.2	2050	6.7
10	0145	8.7	1015	2.1	1715	7.2	2145	6.9
11	0220	8.5	1105	2.4	1815	7.3	2245	7.1
12	0240	8.2	1150	2.8	1915	7.3		
13	0005	7.1	0320	7.9	1225	3.2	2020	7.4
14	0055	7.0	0400	7.4	1300	3.6	2105	7.6
15	0215	6.7	0505	6.9	1345	3.9	2125	7.8

TIDES AT FULFORD HARBOUR

	Time	Ht	Time	Ht	Time	Ht	Time	Ht
	H M	Ft.	H M	Ft.	H M	Ft.	H M	Ft.
9	0015	8.0	0445	9.3	1150	2.0	1955	10.5
10	0125	8.1	0500	9.0	1230	2.2	2035	10.6
11	0215	8.2	0550	8.7	1300	2.5	2115	10.5
12	0330	8.0	0620	8.3	1355	3.0	2205	10.5
13	0505	7.8	0700	7.9	1440	3.5	2250	10.4
14	0600	7.3	0810	7.5	1515	4.1	2340	10.3
15	0645	6.8	0945	7.1	1620	4.7		

★

Trudeau Adjourns Commons

Times News Services

Prime Minister Trudeau adjourned Commons business today as an expression of what he described as "anguish and sorrow" over the murder of former Italian Premier Aldo Moro.

In a telegram to Italian Premier Giulio Andreotti, Trudeau said Moro's death left him with a "profound sense of sadness."

"In the name of all the people of Canada I want to express to you, to your government and to the people of Italy our anguish and sorrow over this senseless act of terrorism."

Trudeau, who knew Moro personally, said he saw in the late Italian premier "a fine humanism and the qualities of a great statesman."

In Washington, President Carter said in a statement, expressing his sympathy to Moro's family and the nation:

"His murder is a contemptible and cowardly act. His death advances no cause but that of mindless anarchy.

"He stood for civilization and the rule of law, principles which will always outlive the terrorism that seeks to destroy them."

Quebec Imports Teachers?

LONDON (CP) — Claude Morin, Quebec minister for intergovernmental affairs, said today there is a possibility that his province may import teachers of English.

In a speech to the Royal Commonwealth Society and again at a news conference, Morin said he had visited the British Council "to find out the possibilities of exchange in a number of fields."

He cited teachers as an example, he said, to point up "the fact that we don't want to abolish the knowledge nor the use of the English language in Quebec."

STEWART & HUDSON
BUILDING SUPPLY CENTRE

Good Neighbour Cedar Fence

Be a "good neighbour" with this first quality cedar fence, with a finished appearance from either side. Consists of ¾"x10" rough cedar boards, 4"x4" rough cedar posts and 2"x4"x10' fir rails and all necessary nails.

4' High Ft. 1.99 — 5' High Ft. 2.49 — 6' High Ft. 2.99

Cedar Hanging Baskets 1.69

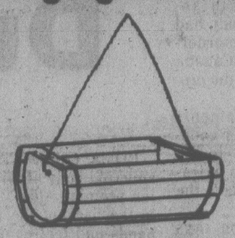

Cedar Octagon Tubs 4.95

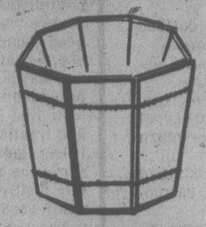

Cedar Window Boxes 5.95

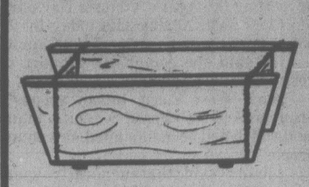

M.T.D. GAS MOWER 118.88

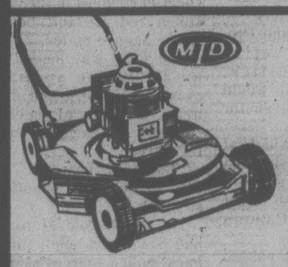

This 3½ h.p. gas mower is built for hard work and all around utility. This 20" model features a fully baffled deck design, folding handle and handle mounted throttle.

Grass Catcher for above 14.88

M.T.D. DELUXE MOWER 194.88 complete

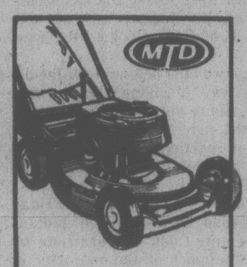

This gas mower has a rear discharge chute complete with grass catcher. Cuts flush on both sides. 3½ h.p. fingertip 5 position wheel adjustment.

CARPET SPECIAL

We have chosen from our regular stock a group of foam backed level loop and shag carpets in an excellent colour and pattern assortment. 100% nylon, these carpets are easy for the do-it-yourselfer to install. All 12' widths. All first quality. Bring your room measurements.

SQ. YD. 5.48

LATEX BACKED Indoor Outdoor CARPET 12' wide Sq. Yd. 2.95

Armstrong Accotone Sheet Vinyl 12' wide Sq. Yd. 3.95

Green Artificial Turf 12' wide Sq. Yd. 5.28

2-lb. Grass Seed Bag 2.78

Clippie Weedeater Ea. 24.88

White Aluminum Combination Doors 69.95

9" Carbide Tipped Saw Blade 17.88

Captain Morgan Prefinished V-Grooved Panelling sheet 4.95

7¼" Carbide Tipped Saw Blade 11.98

Last Big Week of Our Spring Sale. Check Your Copy of Our 36-Page Catalogue for More Values.

CHARGE ACCOUNTS

400 GORGE RD. EAST 386-3211
OPEN 7:30 a.m. to 5:30 p.m. INCLUDING SATURDAY
Prices Effective 'til May 13/78 or While Stocks Last

CHARGEX

5-9

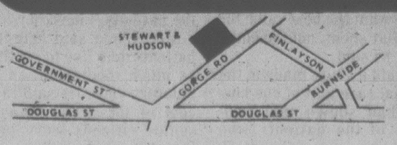

STEWART & HUDSON
BUILDING SUPPLY CENTRE

UN Abandoning Guerrilla-Held City

TEL AVIV (UPI) — Israel's withdrawal from the rest of south Lebanon promises to be delayed by the announced evacuation of French UN peacekeeping troops from the Palestinian-controlled port of Tyre.

French Foreign Minister Louis de Guiringaud confirmed reports of the pullback — he called it a "redeployment" — in Paris Monday, one week after four French soldiers died and four others were wounded in an attack by Arab guerrillas.

While no date had been set for another Israeli pullback, reports quoting authoritative military sources said the timing of a move was dependent on decisions by the 1,274-man French contingent, the biggest UN force in the area.

Chief of Staff Lt. Gen. Raphael Eytan was expected to meet later this week with commander of the UN peacekeeping forces, Lt. Gen. Ensio Siilasvuo, to discuss the matter.

On Monday, the Jerusalem Post quoted a military source as saying that any retreat by UN forces "would be a blow to the UN's credibility as a viable deterrent to the terrorists. For the terrorists, this weakness of the French at the first sign of terrorist pressure would constitute on open invitation for increased activity."

The source also said the peacekeeping troops "are apparently experiencing the start of a protracted war of nerves with the terrorists."

Israel has said it has no intention of keeping its forces in Lebanon, but has also insisted it will continue to hold onto Lebanese territory until it is satisfied the 4,000 UN troops — soon to be beefed up to 6,000 — can keep the guerrillas from the frontier.

In a radio interview Monday, de Guiringaud said, "I hope that, in the framework of this redeployment, the French units will be placed in situations less difficult than those in which they were in Tyre."

French foreign ministry officials said the French soldiers received orders from the United Nations to abandon Tyre.

Israeli forces, which struck deep into Lebanon in a major anti-guerrilla operation, have made two pullbacks and are currently at a line six miles from the border along the length of the 64-mile frontier.

Beer Parlor Death Knell?

VERNON (CP) — A study commissioned by British Columbia hotel operators says beer parlors should be replaced by smaller, pub-like premises serving all kinds of alcoholic drinks.

The study also recommends that government controls be lifted from hotel prices for beer and liquor to enable hotel owners to pay for beer parlor renovations.

"The beer parlors of old have outlived their usefulness and will have to be replaced by other kinds of operation more in tune with the times," says the study, released here Monday during a meeting of the B.C. Hotels' Association.

The study, prepared by a firm of research and economic consultants, also urges that:

—Large beer parlors be converted into two or more facilities to serve different markets and "maximize sales volumes."

—The individual hotel owner, not the provincial Liquor Control and Licensing Branch (LCLB), set entertainment policies "after testing his market."

—Aggressive merchandising policies such as different glasses and decors be introduced.

—Hotel operators identify the brand of draught beer on tap in their beverage rooms.

PWA CONTRACT RATIFIED

VANCOUVER (CP) - The 550-member Canadian Airline Employees' Association has ratified a tentative contract agreement with Pacific Western Airlines, an association spokesman said Monday.

Gary Werk, the association's business agent, said a final figure would not be available until results from association members in the Northwest Territories were counted.

The 16-month agreement, retroactive to Sept. 1, 1977, gives reservation agents, ramp service cargo workers and others represented by the association, an average six-per-cent wage increase, with workers in top positions receiving up to an 8 1-2 per cent increase, he said.

"We decided to put the wage package up front because our group has fallen behind the rest of the industry," Werk said.

CLC Battles Computer Checkouts

OTTAWA (CP) — The Canadian Labor Congress said Monday it has formed an alliance with consumer and church groups to ensure that supermarkets continue to mark prices on their products.

The organization will "put pressure on governments to protect consumers from some of the dangers of the unrestricted implementation of the automatic checkout system in supermarkets," the congress said in a news release.

"A major aspect of this new system is the universal product code, which consists of a series of black and white bars and numerals."

The code, which now appears on many products in supermarkets, is designed to be read by electronic sacnners at supermarkets.

"Shoppers will lose much of their control over the price they pay for the products they buy if they aren't able to read the prices on the merchandise," said Jim MacDonald, a CLC official responsible for consumer affairs.

The alliance is made up of CLC representatives, the Consumers Association of Canada, the Task Force on Churches and Corporate Responsibility and the Ottawa Senior Citizens Council.

MacDonald said the group's main concern is to ensure that prices will continue to be displayed on supermarket merchandise.

The electronic scanners at supermarket checkout counters are connected with central computers and MacDonald said "it is even quite conceivable that the price of a product may be changed through the store's computer between the time consumers pick if off the shelf and the time they arrive at the cash register."

The CLC said the group also is concerned about the loss of jobs that would result from the elimination of price stamping.

Tug, Barge To Rescue

PENSACOLA, Fla. (AP) — One person was killed and five others were unaccounted for today after a National Airlines jet crashed in Escambia Bay, spilling passengers out of emergency doors into fog and a sea slicked with jet fuel.

The plane, which was carrying 53 passengers and a crew of seven, settled in mud 10 feet below the bay's surface.

Divers sent into the partially submerged plane said everybody was out. But fog and haze hampered rescue efforts. A head count was further confused because passengers were scattered among six hospitals and several rescue stations.

Many were injured in the crash Monday night, but dozens escaped safely when a tugboat captain pulled his barge to the plane, tied it up and helped men, women and children clamber aboard.

"If that barge hadn't been there, there's no telling how many would have drowned," said Marine Patrol Sgt. William Clenny. The identity of the captain of the tugboat, called the Little Joe, was not immediately available.

The plane, Flight 193 out of Mobile, Ala., crashed on the western tip of Florida's Panhandle, 32 kilometres from the Alabama border and 80 kilometres from Mobile, as it made a final landing approach at the Pensacola airport, disappearing from the radar screens five kilometres from the runway.

The downed airliner, its tail lights still shining hours after the crash, was mired in mud with at least one-third of the fuselage above the water. Rescue boats and helicopters rushed to the scene in calm seas.

"That plane skipped across the water like a rock on a pond and then settled into the bay," a witness said. "There were two loud reports 'blam, blam' as it skipped."

Many passengers emerged from the water soaked with jet fuel which leaked from the plane when it went down with 2,700 gallons of kerosene left in its tanks. Spectators were ordered out of the area for fear a flame might touch off the fuel.

James Stockwell, first officer on the downed plane, was being examined by doctors when he said he felt the aircraft made its approach to the field too low.

"We were apparently below altitude," said Stockwell, who was reported in good condition. "I can't believe we were that low, but apparently we were."

capital scene

Victoria Committee of the Unemployed will meet Wednesday, May 10, 2 p.m., in the Union Centre's Raymont Room.

Grace MacInnis NDP Club monthly meeting Wednesday, May 10, 2 p.m., 1018 Blanshard.

Esquimalt Garden Club Wednesday, May 10, 7:30 p.m., 527 Fraser.

St. Matthias Anglican Church Women dessert and card party Wednesday, May 10, 1 p.m., 600 Richmond.

Victoria Chinatown Lions Club Wednesday, May 10, 6:30 p.m., Golden City Restaurant.

Lions Auxiliary luncheon Thursday, May 11, 11:30 a.m.-2 p.m., 732 Cormorant.

Capital City Temple No. 35 Pythian Sisters Thursday, May 11, 8 p.m., 1620 Fernwood.

Socialist Party of Canada discussion group Wednesday, May 10, 8 p.m., 1090 Lodge.

Canadiana Costume Society monthly meeting Thursday, May 11, 8 p.m., 600 Richmond.

Fairfield Activity Centre (New Horizons) activities: slide show of Hong Kong Thursday, May 11, 2 p.m.; free blood pressure clinic Thursday, May 18, 12:30 p.m., 1330 Fairfield.

Firestone®

THIS OFFER WILL NOT BE REPEATED

SAVE $3.12 TO $5.94

ON A SET OF 4 TIRES INCLUDING 19% OFF OUR REG. PRICE AND 5% INCREASE* COMING MAY 20th.

COMPARABLE SAVINGS ON A SET OF 2 — AND SINGLE TIRE PURCHASES

ORIGINAL EQUIPMENT — DOUBLE BELTED

DELUXE CHAMPION

SUP-R-BELTS

JUST IN TIME FOR HOLIDAY DRIVING! HURRY!

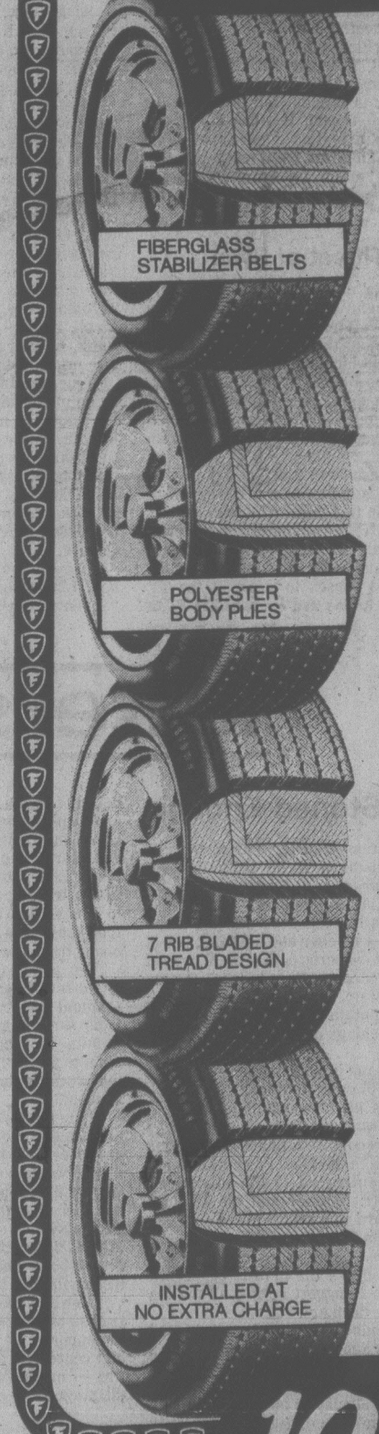

THESE PRICES GOOD ONLY UNTIL MAY 20th.

	SIZE	OUR PRICE PER TIRE AFTER MAY 20*	SALE PRICE PER TIRE	PRE-INCREASE SAVINGS PER TIRE	PRE-INCREASE SAVINGS PER 2 TIRES	PRE-INCREASE SAVINGS PER 4 TIRES
WHITEWALL	A78-13	41.17	31.52	9.65	19.30	38.60
	B78-14	42.35	32.42	9.93	19.86	39.72
	C78-14	42.35	32.42	9.93	19.86	39.72
	E78-14	45.08	34.51	10.57	21.14	42.28
	F78-14	46.67	35.74	10.93	21.86	43.72
	G78-14	50.69	38.82	11.87	23.74	47.48
	H78-14	54.22	41.52	12.70	25.40	50.80
	F78-15	46.67	35.74	10.93	21.86	43.72
	G78-15	50.69	38.82	11.87	23.74	47.48
	H78-15	54.22	41.52	12.70	25.40	50.80
	J78-15	60.86	46.60	14.26	28.52	57.04
	L78-15	63.39	48.54	14.85	29.70	59.40
BLACKWALL	A78-13	38.02	29.24	8.78	17.56	35.12
	F78-15	43.52	33.13	10.39	20.78	41.56
	G78-15	47.54	36.26	11.28	22.56	45.12
	H78-15	51.07	38.96	12.11	24.22	48.44
	J78-15	57.71	44.04	13.67	27.34	54.68
	L78-15	60.24	45.98	14.26	28.52	57.04

- ALL TIRES INSTALLED AT NO EXTRA CHARGE
- ALL TIRES BACKED BY FIRESTONE'S NATIONWIDE PRORATED WARRANTY
- FOR YOUR CONVENIENCE, CALL FOR AN APPOINTMENT

THIS OFFER WILL NOT BE REPEATED SO DON'T DELAY, CALL NOW!

10 DAYS ONLY OFFER ENDS MAY 20th.

Firestone Stores

USE OUR Firestone CREDIT PLAN OR

2882 DOUGLAS ST.
AT GARBALLY AT BURNSIDE
385-1404
Also in Nanaimo

ASK ABOUT OUR 90 DAY PAYMENT PLAN

5-9 x ®Reg'd T.M. — Firestone Canada Inc., Reg'd User

Victoria Times

TUESDAY, MAY 9, 1978

GORDON BELL, Managing Editor | STUART UNDERHILL, Publisher | BARBARA McLINTOCK, Editor

The Socreds Pick A Leader

It seems a shame to be discouraging so early in the career of the new federal Social Credit party leader Lorne Reznowski. The new leader, elected Sunday in a convention held over the objections of at least half the party, surely deserves a short honeymoon period before the barbs start flying from the press, the public and the other politicians.

But Reznowski's first comments about his role as Socred leader were so outlandish that they cannot be ignored. Apparently he sees his job and the job of his party as being a mission to rid Canada of abortionists, homosexuals and unscrupulous bankers and to "restore the family as the foundation of society."

What Reznowski did not say — and perhaps it was a good thing — was just how he planned to set about doing this. The question must be asked, however, since a variety of people, politicians and otherwise, tried to rid the country of homosexuals and abortionists for a few decades with a noticeable lack of success.

Looking first at the question of homosexuals, does Reznowski plan to re-introduce laws making homosexuality a crime, even between consenting adults in private? It is doubtful that such a move would have widespread popular support; tolerance has grown within Canada to the point that this would seem extremely regressive, even among those who would hesitate to ban discrimination against gays. Moreover, the laws never did rid Canada of homosexuality; all they did was ensure that homosexuals were very much "closet queens," living double lives in constant fear of discovery.

Many of the same arguments can be applied to the idea of ridding the country of abortionists. It would, of course, be easy to pass a law prohibiting all abortions except in the most extreme circumstances; such a law would doubtless have the support of at least a vocal minority of Canadians.

But would the law rid Canada of abortionists? No, it would rid us of *legal* abortionists, which is quite a different thing. It would take us back to the days of the butchers, of abortions performed in darkened backrooms, in unhygenic surroundings, by persons not necessarily qualified to do so. It would probably result in the deaths of some women who would not otherwise have died.

The anti-abortionists give some powerful reasons for wishing some changes in the abortion laws so they cannot be abused as an after-the-fact method of birth control. There may be something in what they say. But the approach being taken by Reznowski is oversimplified and would, it seems, result in a worsening of the situation, not an improvement.

As for his ideas on unscrupulous bankers, Reznowski appears to harken back to the thinking of the original Social Credit party founders — Major Douglas, William Aberhart and so on. He talks about the immorality of banks or similar institutions charging any interest at all on loans, but does not mention the other side of the coin — that banks also pay interest on money deposited with them. The details of his economic reform remain too hazy to be understood.

The Social Credit party has not elected a federal MP outside the province of Quebec since 1965. With Reznowski as party leader, it seems doubtful they will elect anyone outside of Quebec in the next election either. Although many Canadians are doubtless concerned about what they see as the lowering of moral standards in the country, they are unlikely to support the radical, simplistic solutions proposed by the federal Socreds.

Indeed, the Socreds could even stand in danger of losing their Quebec seats since the Quebec wing of the party was strongly opposed to the leadership convention and supported Reznowski only reluctantly.

The chances seem good that the Socreds will soon become a federal anachronism to be considered no more seriously than the Marxist-Leninists or, for that matter, the Groucho Marxists. Social Credit will continue to thrive only in B.C. where it isn't really Social Credit at all — just a coalition between the Liberals and Conservatives under a name that happens to match that of Mr. Reznowski's party.

Looking at Youth

Three events in our city this month should make us realize that many young people today not only are well-behaved and law-abiding but also are bright and talented, the likely leaders of tomorrow.

The first to begin was the annual Victoria Music Festival which has, over the past two weeks, featured hundreds of youngsters and teenagers (along with a number of adults) who devote their leisure time to music, dance and speech arts and who have, in most cases, achieved a high standard in their work.

The second was the B.C. Humanities and Science Symposium which took place at the University of Victoria this weekend. This was attended by about 100 high school students from across B.C. who had earned the right to come by submitting essays or projects which were judged by UVic faculty members. The winning essays were undoubtedly enough to dispel the notion that students today can't read or write English.

The third event began Monday and will continue throughout this week. It is the national student debating championships with participants being students who have done well in regional and provincial debating events. This year the contestants will look at questions of youth unemployment, using a number of debating formats and both of Canada's official languages.

Remember the hundreds of young people involved in these worthwhile projects the next time you read about a handful of young vandals in parks or a gang of three or four youths in trouble with the law.

MARJORIE NICHOLS

Our Capital Runs Downhill

WASHINGTON — The fellow at the U.S. department of commerce was too polite to blurt it right out, but in his diplomatic way he made it quite clear that he believes Canadians must be mighty strange people.

Unfortunately, it is difficult to quibble with his assessment in the wake of the strange debate now under way in Parliament on the matter of export controls on capital.

According to a wire service report from Ottawa, both the Tories and the NDP have urged the Trudeau government to consider imposing some kind of controls to restrict the exodus of capital from Canada to the U.S.

The opposition beseechments apparently were prompted by disclosure of U.S. commerce statistics, showing that Canada last year suffered a $440 million net outflow of capital to the U.S. in 1977. Few would question Finance Minister Jen Chretien's conclusion that Canada has a problem.

Is It Serious?

What must be seriously questioned, however, is whether the problem is as grave as the critics would have it.

First, it should be noted that the U.S. commerce department statistics deal in the main with large corporate investments. And second, the statistics themselves may be totally erroneous as an accurate record of the ebb and flow of capital across the border.

The reason is quite simple: there is no facility on either side of the border for keeping an accurate record of individual investment decisions.

Chretien obviously knows what he is talking about when he speculates that a lot of Canadians moved their bank accounts across the border when the Canadian dollar started its nosedive. The critical point is, however, that no one knows whether the recent exodus of capital is unusually high or simply the subject of unusual focus.

Under U.S. law, every one entering this country must make a declaration if he is carrying $5,000 or more. But there is no law requiring disclosure by individuals of bank transfers across the border No one really knows how much money Canadian citizens now have sitting in U.S. savings accounts, or how much property in this country might be owned by individual Canadians.

Indeed, only last week the U.S. agriculture department announced that it is undertaking, for the first time in history, a survey to determine exactly how much farmland is owned by foreigners.

Chretien obviously has reason to believe that quite a few Canadians have been "hedging their bets" as he put it, in the wake of the declining Canadian dollar. But even the finance minister must concede here that he is dealing only in guesses.

Which brings us back to the chap at the commerce department who has been inundated in recent days with calls from Canadian reporters, begging up-to-date figures on Canadian investment. What is really puzzling this fellow is

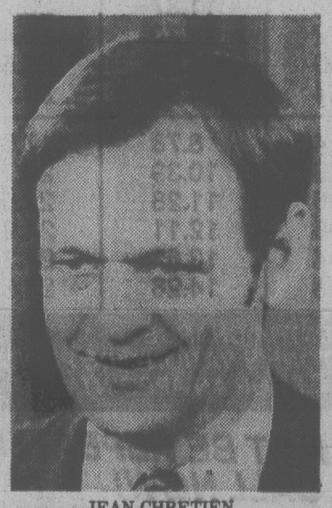

JEAN CHRETIEN
. . . has rejected controls

why Canadians would be rushing across the border to invest 87-cent dollars.

It is, you will have to concede, a rather good question, if you assume, as the commerce employee does, that Canada is not exactly your average banana republic on the verge of a military coup.

The main American concern right now is with the huge volumes of foreign investment by countries whose currencies have risen dramatically against the U.S. dollar. The Germans and the Japanese, in particular, have been on a spending spree. The Arabs, hedging against the declining value of their oil dollars, have also been investing in the U.S. at a record rate.

"I can understand Canadian investors switching (to U.S. dollars) when the Canadian dollar first started to drop," said one U.S. official, "but I can't understand anyone buying at 86 or 87 cents."

The official prognosis among most money managers is that the Canadian dollar will "stabilize" within the next year to between 92 and 95 cents U.S. Accordingly, several of the larger stock brokerage firms are now advising many of their U.S. clients to consider investing in Canadian securities.

Chretien has properly rejected any suggestion of capital controls. "If we want capital to come into Canada," he said, "we have to be a society that permits the free movement of capital." You can not argue with the logic of that.

The real problem is, as Chretien knows, that logic often does not have very much to do with the psychology of economics. Nor, it must be added, do official government statistics necessarily reflect reality.

That Many Yankees?

In accepting the U.S. commerce and treasury department's statistics on Canadian investment, a bit of caution is in order. Earlier this year, the treasury department published an analysis of the effect of tax reform on U.S. citizens living abroad.

The report disclosed that there are more U.S. citizens living in Canada than any other nation on earth. That is not, of course, exactly surprising. What was incredible, however, was the department's conclusion that there are a total of about 20,000 U.S. citizens now residing north of the border. Any school child knows that there are more Yankees than that within shouting distance of the Husky tower in Calgary.

A spokesman for the U.S. treasury confessed that the department suspected its statistics were wildly inaccurate, but she added: "They're the best we could get."

No doubt the statistics on Canadian investment in the U.S. are also the best that could be had, but that does not make them accurate. Nor does it justify the near irresponsibility of those Tory and NDP critics who are chomping on the election bit.

". . . I don't think that's the answer, sir. . ."

RICHARD GWYN

Will He Go Or Won't He?

OTTAWA — At his regular press conference this week, Prime Minister Trudeau seemed subdued, distracted, uncertain. Insecure, almost. His answers rambled, as if he were trying to shorten the time available for questions. He stumbled over his words, saying "permit" when he meant "prevent," and "multi-national" when he meant "multi-lateral."

Even when Trudeau first came into the room, it was clear something was wrong. There, on the lapel of the deep blue suit of the west's best-dressed statesman was a bright yellow rose. The colors clashed, as violently as did the Gallup Poll with the Liberals' expectations of election victory.

By Friday morning at the absolute latest, Trudeau either will have or will not have jogged the one mile from 24 Sussex to Rideau Hall to call on the Governor-General. He then either will tell Parliament it no longer exists, or he will tell Canadians there will be nothing for them to do this summer except watch the grass grow.

Threat of Ryan

Will He or Won't He? And if He Won't, when Will He? — next fall, when to complicate matters up to 15 byelections are due; the spring of 1979; or the fall of 1979 which, if you check your desk copy of the British North America Act, is the last date, even though beyond a conventional five-year term, on which Trudeau has the legal right to call an election.

One reason why it will do Trudeau no good to wiggle around much longer was made plain this week. After three hours of private, let-bygones-be-bygones talks, Trudeau and Quebec Liberal Leader Claude Ryan came out on the lawn of 24 Sussex to smile at the TV cameras. It was bad enough that Ryan had dined the evening before with Conservative Leader Joe Clark. For Trudeau, it was far worse that he and Ryan appeared before the cameras almost as equals.

The longer the election is delayed, the larger will Ryan grow in the consciousness of English-Canada as an alternate saviour of Confederation. As a consequence, English-Canadians may conclude that what they really want in Ottawa is a saviour of the economy. (Ryan's price for saving Confederation will be far higher than the rest of the country yet realizes, but that's another problem for another time.)

So go now, before voters begin to think too much about Ryan, and begin at the same time to think again about former Finance Minister John Turner.

No, no, no, said a majority of Liberal MPs at their mid-week caucus. When one Ontario MP urged plunging now, Science Minister Judd Buchanan, the minister responsible for the Ontario campaign, put him down: "That's a great idea. We'd only lose one-third of our Ontario seats."

In Ontario, the closer the Liberals get to the CN Tower, the worse, for them, gets the view. Party polls show four ministers in or just outside Metro Toronto doing at least as badly as the Maple Leafs — Tony Abbott, Norman Cafik, Alistair Gillespie, John Roberts, also minister-to-be John Evans.

True, the Liberal news elsewhere is, by no means all bad. British Columbia, the Liberals hope, will sink into the Pacific before the election is called. In Saskatchewan, though, the Liberals talk fondly, and by no means foolishly, about doubling their strength to six. The Atlantic provinces are far from being a depressed Liberal region. Then there's Quebec.

"How many?" I asked a senior Quebec, Liberal organizer the other day. "Seventy", he replied, without a trace of complacency or arrogance. (That is 70 out of 75.)

Liberal aparatchicks, though, fear that the Toronto sickness, borne outwards by the media, will infect the rest of the country. Even Aparatchick-in-Chief Keith Davey has lost his compulsive zest for an election any time, preferably yesterday.

So don't go now. Hope instead, that after a long, dry summer, the rain will fall, in the fall, on Clark's parade.

Lifeline to Survival

Clark, indeed, now is Trudeau's lifeline to survival. For months, Canadians have ignored Clark while building up their rage against Trudeau. From now on, as the perceived front-runner, Clark will be scrutinized by press and public more closely than at any time since his early leadership honeymoon. Clark knows this. He may or may not be big enough to fill Trudeau's Gucchi shoes as prime minister, but he is certainly Trudeau's equal as a politician.

At his caucus this week, Clark warned Conservative MPs to expect now to be poked at by the press and, a new phenomenon, to be pummelled at by the New Democrats. The Gallup Poll makes plain that voters are polarizing, pro and anti-Trudeau. Lost in the middle, with a bare 14 per cent of the votes, is the NDP. Thus, said Clark in caucus, NDP Leader Ed Broadbent will lift his fire from the Liberals and bring it down upon the Conservatives, to whom his supporters are defecting.

Will He, to repeat, or Won't He? Is discretion the better part of valor, or is valor its own reward. This weekend, alone at 24 Sussex, Trudeau will decide. Earlier, I'd guess July 10. Now, I'm less convinced. Blue after all is the Conservative color. And a yellow rose is the symbol of a love affair that's over.

letters

Not Stoned Enough

Education Minister Pat McGeer is sorely mistaken if he truly believes "every parent in the province" is behind him in his completely undemocratic plan to fire teachers who use marijuana. As a teacher and a parent, one of my major concerns is that there are not enough stoned teachers in the B.C. education system. Instead my children and I have to put up with the uptight moralistic preachings of Mr. McGeer and his cronies.

Marijuana is not a dangerous drug, it is an aid to enlightenment and anyone who seeks his own enlightenment is a far healthier teacher than one who wouldn't recognize a philosophical idea if it hit him in the face. I do not want my children entrusted to the misguided care of Mr. McGeer and the Victoria school board who refuse to see or speak the truth on the issue of the psychedelic substances.

If it is drugs the man is concerned about then I suggest he fire all the tea and coffee drinkers.

Their adherence to the stupid and cruel laws against the use of marijuana is making asses out of the education officials. All laws concerning the use of marijuana should be abolished and this persecution of the users of a totally benign substance ended. — Denise Dunn, 1144 Fort Street.

Joblessness

We live in a crazy, topsy-turvy society. There are hundreds of thousands of people of every age, possessing a wide variety of skills, and from nearly every trade and profession, out of work; yet governments and big business are shirking their social responsibilities and cutting back on staff. In many instances one employee is expected to do far more than can fairly be expected of one person. Large department stores, for example, are notorious for understaffing. Overworked employees are more prone to illness due to stresses and strains than those who are not obliged to work under these conditions.

The policy of cutting back on employment of people on the part of government and business in order to balance the budget or increase profits results in creating a great deal of human misery. It is an insane policy that works to the detriment of society as a whole.

Drug-taking and crimes of violence are on the increase in most western countries. It is probable that these conditions would not prevail on such a wide scale if the people of these countries did not feel alienated from their society. Prolonged unemployment is a devastating and destructive experience for most people; life becomes a nightmare of insecurity and fear.

In order to have a healthy society, it is absolutely essential that people have the opportunity to earn a decent living, and contribute according to their abilities — or that society will eventually disintegrate. — M. Lundgren, Victoria.

Disarmament

Two weeks ago, Mr. Ernie Regehr (from the Institute of Peace and Conflict Studies, University of Waterloo), visited Victoria to focus further attention on the upcoming UN special session on disarmament. At that time, the Victoria Ad Hoc Coalition for Disarmament prepared a press release on Mr. Regehr's visit for use by the *Colonist* and the *Times*. As this press release was overlooked by the newspapers, I wish to bring Mr. Regehr's visit to the attention of the public. (We thank the newspapers for their notice of Mr. Regehr's impending visit; but we did not see any account after the visit took place, which is what our press release referred to.)

Highlights of Mr. Regehr's visit included the taping of an hour-long program with Channel 10, (called *A Time to Disarm*) which was aired April 27. He also visited a number of MLAs, to encourage the idea of the B.C. legislature introducing a resolution supporting Canadian initiative towards universal disarmament, and the conversion of military economies to civilian economies.

Mr. Regehr is the author of *Making a Killing*, a study of the Canadian arms industry. He pointed out, that while Canadians think of Canada as a peace loving nation, that is not altogether true. For example, if the United States produces the neutron bomb, an Ontario firm is slated to manufacture the Lance missile to launch that bomb. Mr. Regehr urges Canadians to actively petition their political representatives, insisting that Canada do her part to halt this insanity called the arms race. — Rose Ann Jackson, Victoria Ad Hoc Coalition for Disarmament, 826 Beckwith Avenue.

VICTORIA TIMES, established 1884 is published every afternoon except Sunday by the Times Publishers, 2621 Douglas Street, Victoria, B.C. V8W 2N4, a division of FP Publications (Western) Limited. Second class mail registration No. 0625. All undelivered copies and notices of change of address to be sent to the above address. The Canadian Press is exclusively entitled to reprint the local news published herein.

Hitler's Vision Coming True in Germany?

By MICHAEL GETLER

WEST BERLIN — Is it possible, 33 years after the end of the Second World War, that Hitler's vision of a Germany without Jews may slowly be coming true?

"The danger exists," said Rafel Schier, chairman of the Jewish community in the West German capital of Bonn. "The older generation is dying out. Some young people are moving away and others are intermarrying. There are some smaller communities with 50 or 60 Jews that might disappear."

On the whole, however, Schier and most other Jewish leaders believe that a Jewless Germany will not come about. "Some will always stay here," as Ralph Schweiger of the West Berlin Jewish Centre put it.

The statistics aren't altogether reassuring.

In the early 1930s, Germany's robust and thriving Jewish population numbered more than half a million persons before the rise of the Nazis drove all but a handful either away or into death camps.

Today, in the western half of this divided country, there are about 27,000 Jews among a population of 61 million, according to Schweiger. In 1970, he says, the number was 29,000.

In East Germany, a country of 17 million people, the Jews have almost disappeared — their numbers now are down to fewer than 8,000 and most of them are quite old, according to Dr. Peter Kirchner, a community leader in East Berlin.

If Jews are going to survive in a country in which just 50 years ago they played such an important cultural, scientific and business role, it will clearly be in West Germany and West Berlin.

And it is in the West that one can see the crosscurrents that in fact add up to a battle for survival.

"We had a tendency toward a shrinking population," said Schweiger of West Berlin. "There were 6,000 Jews here in 1970 and there would only be about 4,500 today. But in the past three years there has been an important development. Some 1,300 Russian Jews, mostly young people, have come to West Berlin to live."

Emigration

Indeed, the most positive force for growth among the Jewish population today appears to be coming from other countries — emigration from Eastern Europe to West Germany and some from Latin America.

Werner Nachmann, chairman of the Central Council of Jews in West Germany based in Dusseldorf, claimed that in the past year or so the Jewish population actually rose by about 10 per cent because of this influx.

There is another unusual factor, too, that Schier called "a small phenomenon here in Germany. The procedure for converting from Christianity to Judaism is not as difficult here as in other countries. The rabbis are conscious that conversions help stabilize the community. Perhaps 10 to 15 per cent of our community in Bonn are converts."

Still, the natural and lingering emotional factors pushing toward an ever-smaller number of German Jews — once the elite of world Jewry — are substantial.

Hans Schafgans, 50, is a well-known portrait photographer in West Germany. He is a German-born Jew who is comfortable living in his native country today and says, as does his fellow community leader in Bonn, Schier, that he has never experienced any anti-semitic behavior toward him personally since the end of the war.

Still, "the past hangs on," he said. "Only a small number are interested in staying here. There is an influence on the children from the parents and from relatives in the United States or Israel. The parents won't leave, but some of the young people do. Israel has great importance to them. They feel themselves drawn to it. But if they don't go when they are young, by the time they are between 25 and 45, they are fully integrated and consider themselves Germans and Jews.

"The marriage chances for young Jews are also not so good here," he pointed out, "and that is an important argument for some to go to the United States or Israel."

Numerous interviews with German Jews seem to indicate that many youngsters do leave. But there are no reliable statistics and Nachman claims that the actual figure is only about five per cent, in part because the economic opportunities are better in West Germany.

One of those young people who does not want to go to Israel and who thinks he will stay in West Germany is Schafgans' articulate son, Boris, 17, who considers himself a Jew but "not in a religious way."

Schizophrenia

"What I feel is a combination of things," he explains. "There is no national feeling toward Germany nor an identification exclusively with German cultural and social ideals. There are some Jews who try to live a typical Jewish life of kosher foods and going to synagogue. But it is very difficult to live an Orthodox life here because there are so few Jewish influences.

"Here, there's a certain schizophrenia. Every young Jew has that problem. There are no Jewish schools. So you go to German schools and become German in some parts of your personality.

"But I think there is no one Jew who is a complete German."

The lack of information young Germans have about the Nazi era and Jews, an assessment well documented by numerous German educators, causes what Boris calls "a problematic relationship" with German youngsters.

"It is a situation which I think can be solved. This is a democracy. There is no Hitler and it is a society where you can say what you think and minorities aren't discriminated against. It's all in (West Germany's constitution).

"But I think that German society may still be thinking another way. When we are in a group and a discussion of family comes to the point where I say I'm a Jew, they may make a normal face but I can't imagine that a German of my generation looks at me like other people because they don't see it in their background or that of their parents.

"A great number of the younger generation seem to love the Jews because they think they are supposed to. ... So it is tough to have a normal relationship," Boris Schafgans said.

"These are only things that people can see who are not full Germans in all categories. So as Jew I live here as something of an outsider, even though my friends are German. But I'm not unlucky in the sense of what I can see."

Some German Jews, understandably in the light of the Holocaust, see things that aren't there.

"Some reactions here are very emotional and not logical, especially among old people," a worker in the West Berlin Jewish Centre said.

Sensitive

"If they get a short answer from the bureaucracy they think it is anti-semitic. We recently got a letter from someone who wanted a florist shopowner to take a plant out of the window that was labelled Jew's beard because they thought it was a slur. Actually, that's the correct name for the cactus plant," she said.

There have been a variety of anti-semitic incidents in West Germany, carried out mostly by bands of neo-Nazis whose total numbers are tiny.

The widespread opinion among Jewish leaders in Germany today, as Nachmann put it, is that "we take everything seriously but we do not at all feel threatened. We feel we have the full understanding and support of the federal and local government and the police."

Some others disagree about the police, not in the sense that they feel police support the Nazis but that they frequently are unable to recognize dangerous activities — such as handing out Nazi handbills — when no violence is involved.

In general, the Jewish concerns centre on the fact that whatever little anti-Jewish activity is carried on is done more boldly these days, though not with greater frequency, and is done by young people.

Jews living in Germany today are comfortable here, said Hans Schafgans. "It would not be true to make Germay today look like an anti-semitic country," added Schweiger.

Nachmann said some recent incidents have received too much publicity and claimed that some are exaggerated abroad for propaganda purposes. Others say some Jewish leaders don't want publicity because it might only make things worse.

In Bonn, a Jewish temple sits on what may be the most politically strategic site of any synagogue in the world — directly opposite the main entrance of the West German foreign ministry.

It was not by accident that the city fathers donated that site to the Jewish community 10 years ago.

In a sense it symbolizes "the new Germany," a democratic state for three decades now, yet one still mindful of the sins of the Nazi past and, in typically German style, anxious for everyone to know and see tht it has changed.

Washington Post

Four of the more than 500 girls seeking one of 36 spots strut their stuff

Down in Dallas it Takes a Lot to be Cheerleader

By JOHN M. CREWDSON

DALLAS — It was not yet 9 o'clock on a Saturday morning, and the bright spring sunshine had already begun to warm the metroplex, as the twin cities of Dallas and Fort Worth like to call themselves. But inside Texas Stadium, the $25-million, air-conditioned home of the mighty Dallas Cowboys, 150 young women sat shivering on metal folding chairs, their hair and makeup as perfect as could be expected at that hour.

More than just the chilly temperature was behind their goose bumps. The atmosphere inside this swank Stadium Club was as tense as that at an open casting call for a Broadway production. The young women were about to leave their seats in groups of four and walk gingerly on their high, high heels to a temporary dance floor. There five people with pencils and note pads in front of them would make what many of the girls believed was the most important decision of their young lives.

They may well be right, for the notes that the judges put on their pads will eventually determine which young women will return to their jobs as secretaries and dental assistants and telephone operators in big cities like Houston and Austin and smaller towns like Waco, and which, by some exalted miracle, will join three-dozen of the most envied, celebrated and sought-after women in the country: the Dallas Cowboys cheerleaders.

"This is definitely not a beauty contest," Ron Chapman, one of the five judges, said, "although nice looks are part of it. We're going to ask you to project."

Chapman, a local radio personality, had looked over nearly 500 cheerleader candidates the weekend before and this past weekend he and the other judges watched another 500 or so perform.

Because their sidelines routines are highly choreographed, the Cowboys cheerleaders (they are not cowgirls) must be able to dance well. And, since an important part of the job is off-season appearances on television and at public ceremonies, a large measure of bubbly Texas charm is a must.

But despite Chapman's reassurance about "nice looks," a Cowboys cheerleader, above all else, is beautiful. Behind every nervous smile in the room worked the hope, however faint, that the tryouts were just the beginning of a climb to the rarified heights occupied by that personification of the Texas Woman, Farrah Fawcett-Majors.

Perhaps a quarter of those present had adopted the Farrah look, or tried to, and one or two appeared to have actually improved upon it. But many had come to seek the dream and there was a wide variety: college students and clerks, some barely over 18 and others pushing 30, some married, some divorced, some mothers and housewives, some who were surely too fat and others too thin, a few who were positively stunning and another few who were downright plain.

They were like football players before the big game. Some sat and stared

Starting the climb to Texas heights of Queen Farrah

blankly, folding and refolding their hands, waiting for their turns to come. Others, out of sight of the judges, were doing calisthenics or practising their hustle, staying loose, or hovering in front of the mirrors that lined the walls of the women's bathrooms, checking their hair and lipstick again and again.

In their cut-off, satiny jogging shorts (a favorite this year) and tank tops and tube tops and halters and glittery heels, they joked nervously with one another, perfect strangers united by their common fantasies. They talked of starvation diets that had lasted for weeks and of the Mexican lunches they would have when the tryouts were over, and of the impossibility of dancing at 9 o'clock in the morning after not having slept the night before.

One who couldn't sleep was Cathy Mitsven, a 26-year-old Houston secretary who had flown in Friday night after work. She knew that if she were chosen she would have to move to Dallas, a team requirement. But that did not deter her. "I'd love it," she said, sipping a coke and waiting for her number to come up. "I'd love the inconvenience. Just to know you could do it over 932 contestants would be enough."

Some, like Lauren Newmann, had travelled even farther to dance to 90 seconds of blaring disco music. Miss Newmann, an 18-year-old clothing store manager from Albuquerque, N.M., said she had set her heart on becoming a Cowboys cheerleader ever since she watched Dallas demolish the Denver Broncos in last January's Super Bowl.

Her number, 387, was called early, and at 9:45 she was on, a flashier dancer than most, kicking and turning and smiling, projecting with a determination as the judges watched with dispassion. Then, with an "O.K., thanks a lot" from Chapman, it was over.

When the morning session was over, Chapman said, "O.K. we'll let you know where you fit into the picture by the end of the week." Mailboxes from here to Albuquerque will be closely watched for the letter that will contain either "Thanks for having come today" or an invitation to return for the semi-finals later this month. Those who make it to the finals will have to go up against the current Cowboy cheerleaders for the 36 coveted spots.

As the last of the morning candidates filed out, Chapman placed his records back in their paper sleeves and said he knew what he was looking for but wasn't sure what it was called — "It may be charisma, it may be verve, it may be sparkle." But whatever it was, he knew from experience that if it was there, it would come out only on the dance floor.

Kimberlee Wilson thought that cheering the Cowboys was better than being Miss America. "You bet it is. For one thing, I don't have the figure to be Miss America, and, besides, I can't sing." She paused for a moment to catch her breath. "But I can dance."

Suzanne Mitchell, the cheerleader's "house mother" and another of the judges, made the job that so many wanted sound like very little fun: stringent conditioning and diet control, rehearsals four or even five nights a week, five hours a night. Miss two rehearsals and you're off the squad forever.

The cheerleaders get paid next to nothing — $15 a game. They do not travel with the team, except to the playoffs and the Super Bowl. Because of the strong Christian ethic that infuses the Cowboys program (Tom Landry, the coach, and Roger Staubach, the quarterback, are devoutly religious), the cheerleaders cannot appear where alcohol is served, cannot attend parties of any sort, cannot even wear jewelry with their brief costumes.

They do make some money from modeling, promotional and television appearances, though not enough to live on. But even the appearances are carefully screened to protect their cheerleader's squeaky-clean image. And whenever they leave Dallas, Miss Mitchell travels with them.

New York Times

THE MILD-MANNERED WHISKY.

Five year old Very Mild. Our name tells you all you need to know about our whisky.

Farmhand Guilty In Bull Killing

A precedent-setting decision was made in Victoria county court Monday when a man was held criminally responsible for the action of a dog which killed a Highland bull in his absence.

Judge Leslie Cashman convicted Donald Harry Schultz, 39, a Central Saanich farm laborer, of having sexual intercourse with an under-age girl and of wilfully killing her bull. Schultz will be sentenced June 1.

Crown counsel Donald Laughton and defence counsel Terry Dalton had been unable to find any cases in the Commonwealth or the United States where it had been held that a person could be criminally responsible for an animal's conduct, although there are a number of cases in civil law to this effect.

The argument hinged on the word "wilfully" and Cashman said, after setting out the facts of the case as he found them, that the Criminal Code definition of that word extended to the Schultz case.

The Crown alleged that Schultz tethered the bull, usually kept in a shed, in a yard full of derelict cars and released a vicious dog named Susie, usually shut in an old car, then left the farm with friends, returning later to find the bull dead, one day after the girl told Schultz she wasn't going back to work on the farm.

Cashman, in delivering his verdict after considering the case over the weekend, said he had no hesitation, where the evidence of Schultz conflicted with that of other witnesses, in accepting their evidence and rejected that of Schultz.

He also said he had no difficulty in finding that Schultz had sexual intercourse with a girl aged between 14 and 16 in Central Saanich between July 1 and Aug. 31, 1977. The girl was then aged 14 and now is 15.

Cashman said the only issue to be decided on the other charge was whether Schultz killed the bull and if he did so wilfully.

He said the bull must have been chased to the point where it was found dead, between two old cars, at the full extent of its tether, and unable to defend itself in such a position.

There was no doubt that Schultz tied up the bull to an old pickup truck and left it tethered and he let out the dog named Susie and knew it was vicious. Cashman was satisfied the dog had attacked the bull previously in an open field.

He said when Schultz phoned the girl March 5, 1978, she said Schultz told her he had "sicked" the dog on the bull and it was dead. Schultz denied saying this.

But Cashman said he used similar words when interviewed by police a few hours later. Schultz was asked how it was that the dog attacked the bull and he replied "who would sick a dog on a bull?"

But can it be said that Schultz wilfully killed the bull, asked Cashman.

If Schultz had told the dog to attack the bull, giving an actual command, "then I do not think it should be denied that he killed the bull" just as if he was using a gun or a knife.

But what happened in this case was that the bull was tied up and the dog was free and the bull was chased between the cars but there was no evidence Schultz knew the dog could kill the bull.

Cashman ruled that the definition of "wilfully" in the Criminal Code in a property section was applicable to the charge of wilfully killing a bull.

This definition says that "everyone who causes the occurrence of an event by doing an act or by omitting to do an act that it is his duty to do, knowing that the act or omission will probably cause the occurrence of the event and being reckless whether the event occurs or not, shall be deemed, for the purposes of this part, wilfully to have caused the occurrence of the event."

Laughton produced a 1974 Saskatchewan district court case which Cashman said was applicable to this case.

In the Saskatchewan case, involving a man accused of wilfully damaging a car by destroying it by fire, the judge said the accused person there was recklessly indifferent and not caring what the result of his conduct would be. The accused person took no precautions and made no attempt to remove any risk and such an omission was ruled to be wilfully causing the damage even if he had no definite intention of causing it.

Cashman said the definition of wilfully means that even if Schultz thought only that the dog would wound the bull, he was still responsible.

He concluded that the dog was vicious in nature and known to chase the bull and that was why the bull was kept in a shed and the dog in a car. The use of the word "sick" by Schultz and with the definition of the word wilfully "I conclude that the dog was viewed by the accused as an instrument and he knew or ought to have known" what would happen in the circumstances.

Nine Killed

CAPE TOWN (Reuter) — At least nine persoons were killed and 68 injured Sunday when a bus carrying more than 80 passengers plunged into a gorge near Cape Town, South African police said.

Island Saw Co.
617 Chatham Street 385-5500

7 1/4 %
PRIME55
• Chequing/Savings
• Monthly interest
• No Service Charges
• No Minimum Balance
WESTCOAST SAVINGS CREDIT UNION

It's here.
A special beer from Labatt's.

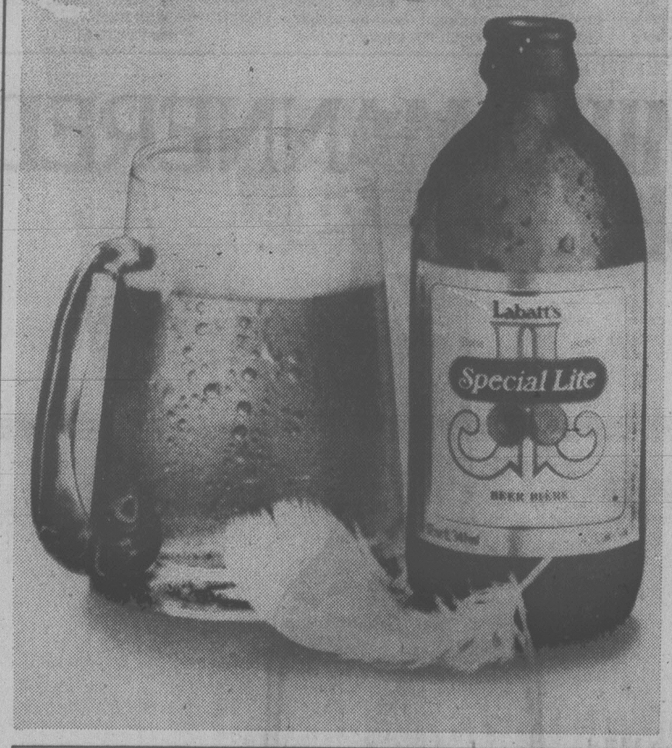

Labatt's Special Lite, with less than 99 calories per bottle. Labatt's Special Lite, a special beer with a refreshing, less filling taste. Quality brewed for a lighter, real Canadian beer flavour.

Average analysis per 100 grams	
Calories	28
Carbohydrates	1.3 grams
Less than 99 calories per bottle	
4% alcohol by volume	

Labatt's Special Lite
When Labatt's brews it, you know it's beer.

Imported from Germany by Ford
Front Wheel Drive
FORD FIESTA

The economy car that gives you a lot more than economy.

Ford Fiesta is a contemporary automobile that combines economy of operation and performance in a style you'll enjoy. A solid handling car that in tests, accelerated from 0-80 km per hour in 8.8 seconds and then stopped confidently in 3.3 seconds. Excellent handling is provided by Fiesta's rack and pinion steering and fully-synchronized 4-speed manual overdrive transmission.

You'll find Fiesta gives you more rear seat leg room than any other car in its class – domestic or imported (wheelbase under 100 inches). And you'll appreciate the hidden storage compartment beneath the rear load floor for cameras and other valuables.

Experience Fiesta's economy, style and performance.

NOTABLE STANDARD FEATURES
• 4 cylinder, 1.6 litre, transverse mounted engine
• 4-speed, fully synchronized, manual overdrive transmission
• Front wheel drive
• Rack and pinion steering
• MacPherson Strut suspension
• Front disc brakes
• Michelin radial tires
• Three-door body style
• Rear window defroster
• Front bucket seats
• Excellent mileage ratings,
74* Combined City/Hwy. km/gal. (46 mpg)
*Rating applies to the standard 1.6 litre engine with 4-speed manual overdrive transmission and is based on Transport Canada approved test methods. Your actual mileage will vary depending on driving conditions, driving habits, car's condition and optional equipment.

THE FORD DURAGUARD SYSTEM
Ford Fiesta is backed by a no-extra charge 36 month unlimited distance manufacturer's warranty against rust perforation (exhaust system parts excluded). See your dealer for full details.

Test drive Fiesta at one of more than 600 Ford or Mercury Dealers across Canada.

MERCURY
FORD

THE CAR THAT SETS THE PACE
FORD FIESTA, official pace car in the Labatt Championship series.

FORD FIESTA Ford

Phillips Case Finished

The final chapter in a pyramid sales scheme involving cut-price goods from phony estate sales has been written in an out-of-court civil settlement on what remained.

All that is left is for the sheriff of Vancouver Island to auction off or call for bidson goods seized by Saanich police a year ago and stored since then in a warehouse.

At least 17 creditors from Victoria, Duncan and Vancouver had sought to divide a quantity of household effects taken by police from 921 Leslie Drive, the home of Harry and Sheila Anderson and their daughter, Lauren Gail Phillips.

Phillips, 31, was sentenced last January in county court to two years less one day in jail after being convicted of 17 counts of fraud involving $50,340. The prosecution said the scheme involved non-existent sales in which cars, furniture, boats and aircraft were said to be available for one-tenth of their normal price. Some people were able to keep the goods they bought but many did not.

The creditors have default judgments against Phillips for more than $60,000.

The Andersons claimed possession to the articles seized by police saying a variety of articles were purchased from their daughter.

Sgt. Anthony Clark, one of the Saanich policemen who investigated the fraud, said in a document filed at the courthouse that police took goods from the house which Phillips indicated belonged to her and which she purchased with other people's money.

Lawyer Bruce McConnan, who represented the Andersons in the civil case and earlier Phillips in the criminal case, said Monday disposition of the remaining assets has been settled in an out-of-court agreement with the creditors.

He said the Andersons will get back all the articles they purchased before the estate scheme started, plus a few others such as furniture, but the bulk of the goods will be divided among the creditors.

McConnan said he expects the goods to be divided among the creditors will be auctioned off. The proceeds will then be shared pro-rata by the creditors on the basis of the amount contained in each default judgment as a percentage of the total default judgments.

Part of the total to be divided is $6,000 withdrawn by Phillips from her account at STRY Credit Union and later turned over to Saanich police. Supreme Court earlier ordered this sum paid out of court to the sheriff. McConnan said the credit union will share in the split-up of assets as a creditor.

Pistol Packer Jailed

A 32-year-old Duncan man, who told county court Monday he has made a complete mess of his life with drugs and alcohol, was sentenced to 15 months in jail for possessing a pistol for the purpose of committing robbery.

However, sentence was passed with a recommendation for early work release.

Robert Earl Reynolds was arrested by police Jan. 31 after he pulled what court was told was a starter's pistol in Colwood Pharmacy at Colwood Corners. But pharmacist Henry Heggelund, an amateur boxer, jumped Reynolds, threw him into a display of toilet paper, got the gun away from him and sat on him until police arrived.

Reynolds had been out of jail for five days on his last offence, theft, when this offence occurred. He has a criminal record involving possession of heroin, taking a car without the owner's consent, breach of bail, false pretences, escaping lawful custody and driving with a blood-alcohol content over .08.

Reynolds, who pleaded guilty, told Judge Leslie Cashman he will try to stop excessive use of drugs and alcohol.

Cashman said it is always a shame for a person to reach an age well over maturity and be in this sort of difficulty. While he was reluctant to send him to penitentiary (meaning a sentence of an least two years) he had to consider the seriousness of the offence. He took into account three months spent in custody on this offence.

Radio Shack®
Mother's day gift ideas
Sale prices in effect from May 8 to 13, 1978.

REALISTIC

Custom-PRO Headphones
Reg. 32.95
18.88
SAVE $14
Our exclusive "Bassport" feature deepens bass without adding boominess, extends treble without adding harshness. Adjustable vinyl headband fits snugly yet comfortably. 10' coiled cord and standard 1/4" plug. 8 ohms. 33-1002.

REALISTIC

Micro-Mini Calculator
Reg. 38.95
28.95
SAVE $10
Radio Shack's EC-222 model is a little jewel that mom will not be able to part from. She will love using this elegant LCD calculator during shopping trips or at home. Eight-digit capacity with overflow indicator. Four functions and percent key. With 50-hour battery, slip-on and presentation cases. 2-3/8 x 1-3/4 x 1/2". 65-612
CLEARANCE!

System of the month
Reg. separate item price 799.00
599.00
SAVE $200
Give her a gift she'll love - and save!
REALISTIC
System includes:
Realistic STA-78 AM/FM stereo receiver: A beautiful new unit with 22 watts RMS per channel. Smart, yellow on black control panel for good looks and easy reading. 31-2077.
LAB-50 Belt-drive changer. Has the same drive system used in costly manuals. Complete with 26.95 value magnetic cartridge. 42-2947.
TWO OPTIMUS®-10 Speakers. A sophisticated design that makes sense - and great sound. 8" woofer, 10" drone and 3-1/4" dome tweeter. 75 watts continuous program power. 40-2028.

REALISTIC®

AM Pocket Radio
Reg. 7.95
5.95
SAVE $2
Palm-sized, yet has excellent sound quality thanks to push-pull audio and transformerless input and output. Rugged molded case. With 9V battery and earphone. 12-167

REALISTIC®

3-Channel Walkie-Talkie
Reg. 42.95 each
29.95 each
SAVE $13
Realistic TRC-75. A 3-channel, 100 mW walkie-talkie with separate speaker and mike for clearest transmission and reception. Has GOOD-REPLACE battery condition meter and crystals for channel 14 - add optional crystals for up to 2 more channels. With 9V battery. 21-175.

REALISTIC®

SAVE $20
Reg. 42.95
22.95
AM/FM Clock
Chronomatic®-9. Our lowest-priced AM/FM clock radio - now on sale! Wakes you up to either radio or 12-hour buzzer alarm, and features a 60-minute sleep switch and a snooze bar. Molded cabinet with simulated walnut grain finish. 12-1461

REALISTIC®

4-Channel Walkie-Talkie
Realistic TRC-203 is a high-power, professional CB walkie-talkie with 'Range Boost' side panels for extended receive and transmit coverage. Also has ANL, battery/RF meter, Hi-Lo power switch, separate speaker and condenser mike. Jacks for external speaker, mike. DC power and battery charger. Comes with 8 "AA" batteries or you can use 10 rechargeable batteries. (Not included). 21-1632
Reg. 109.95 each
89.95 each
SAVE $20

ARCHER®
2-Station Intercom
Reg. 19.95
14.95
SAVE $5
An indoor/outdoor intercom that's ideal for recreational vehicles, campers, at home or the office. Dependable, versatile units need no electricity, so you can install them anywhere. For desktop or wall mounting. Comes with 66' of connecting wire and 9V battery. 43-221

Radio Shack®
A DIVISION OF TANDY ELECTRONICS LIMITED
CHARGEX VISA master charge

RADIO SHACK'S POLICY ON ADVERTISING ITEMS
While we have made every reasonable attempt to have sufficient stock on hand to meet the customer demand created by this advertisement, we cannot guarantee that we can continue the supply of any item throughout the life of the sale. Radio Shack reserves the right to limit quantities. We are not liable for typographical errors.

DOWNTOWN STORE: 609 Yates, 384-6411
UNIVERSITY HEIGHTS: 3870 Shelbourne 477-9119
MAYFAIR STORE: 159—3147 Douglas 382-6221
LANGFORD STORE: 747 Goldstream, 478-3882
DUNCAN STORE: 250 Trunk, 478-2712

ANTI-DRINK CAMPAIGN TO BE AIMED AT YOUNG

The provincial government's anti-drinking campaign will be aimed at young people, Consumer and Corporate Affairs Minister Rafe Mair said Monday.

He said in an interview the $2 million advertising program will focus on the young because older people are not likely to change their drinking habits in response to something they see on television.

The minister also said that if the government can find other ways of funding the program, it will not increase the price of hard liquor by five cents a bottle, as previously suggested.

On a related matter, Mair said he is reconsidering the government's ban of liquor advertising on radio and television.

The minister said Canadian liquor interests are pressuring him to permit radio and television advertising of their products because United States liquor producers can advertise in Canada by using U.S. border stations.

"It's not fair to allow American electronic advertising of products which are sold in Canada and yet not allow their Canadian competitors to advertise the same thing," Mair said. "Either you ban it all over or you allow it all over."

He said the issue is under active consideration but would not say when a decision will be reached.

Vietnam Children's Aid Dead?

A legislative committee set up to disburse $2.25 million to aid Vietnamese children has died without completing its task, Karen Sanford (NDP—Comox) said Monday.

She told the legislature the committee was attempting to decide on the distribution of the money when its term expired with the last legislative session.

Mrs. McCarthy has said that the Social Credit government is not committed to spend the $2.25 million on Vietnamese children because the commitment was made by the previous New Democratic Party administration.

Games Bid Backed

Oak Bay council decided Monday night to join a Greater Victoria municipal effort to host the 1979 B.C. Summer Games.

Last year, Oak Bay was unsuccessful in a solo bid for the games.

Ald. Doug Watts said the best chance of getting the games here was if the four Greater Victoria municipalities banded together and Ald. John Goult was concerned that if Oak Bay didn't join the other three it would be "dog in the manger."

But Mayor Brian Smith said it would be better if one municipality submitted a bid rather than "all four mushed and mashed together" and Ald. Shirley Dowell said Oak Bay should update last year's submission and try again.

Ald. Isabel Craig and Neil Swainson voted with Watts and Goult to carry the motion that Oak Bay join other municipalities in a bid.

Doctor Honored

The provincial government is creating a special fellowship to honor Dr. Bluma Tischler, Premier Bill Bennett told the legislature Monday.

Bennett said Dr. Tischler, medical director of Woodland School in New Westminster, recently won the 1978 mental retardation research award of the American Association on Mental Deficiency. Only two Canadians have won the award in more than a century, he said.

SOLAR AID

The Kitsilano Housing Society has been given a $75,000 provincial grant to pay 15 per cent of the construction cost of a solar-heated housing project in Vancouver.

ALF BECKER'S CHAIN SAWS
2981 Tillicum Rd.
384-6414

$15 — $15 — $15
Freshly Emptied
45-GAL. OAK WHISKEY
— BARRELS —
PH. 383-1328

8 3/4 % PRIME55
• 2 Year Savings Certificates
• Withdrawable
WESTCOAST SAVINGS CREDIT UNION

B.C. Heroin Plan $14 Million 'Farce'

VANCOUVER (CP) — Health Minister Bob McClelland is squandering millions of dollars on a compulsory heroin treatment program similar to ones which have failed in the United States, a former chairman of the Alcohol and Drug Commission said Monday.

Peter Stein of Victoria, former chairman of the commission which operates drug rehabilitation programs for the government, said compulsory programs in California, Kentucky and New York have failed miserably.

During the NDP administration, the commission considered an identical compulsory plan for B.C. addicts but rejected it, Stein said.

"The government is fooling the public making them believe this $14 million plan will work," he said. "Well, it's a farce.

"It hasn't worked elsewhere so what makes McClelland think it will work here? Under B.C. law, alcoholics can be shoved into compulsory treatment programs. Yet judges seldom enforce it. Why? It turned out to be a waste of money, that's why. It didn't work for them and it won't work for heroin users.

"Involuntary programs have an even lower success rate than voluntary programs because people are forced react, instead of respond, to the treatment," Stein said.

Former commission member Ian Waddell said B.C.'s 80,000 alcoholics and their families need aid.

"Alcohol abuse is by far our biggest drug problem," he said. "Why is the government spending millions on the province's estimated 7,000 heroin users when only a fraction are known addicts?

"They don't impose treatment on people who drink regularly."

Bert Hoskin, head of the commission, said Monday "our ultimate goals is absolute abstinence."

Patients of the compulsory heroin program, which is expected to begin early next year, will not be released until they have withdrawn from all drugs, including methadone.

Hoskin, whose 1978-79 budget for the commission is more than $7 million, triple what it was three years ago, said the aim is to arrest "a world-wide narcotic use conspiracy . . . and cut the staggering financial costs in B.C. which amount to $113 million a year."

"Heroin trade is B.C.'s fifth largest industry," he said.

5-Inch Continuous GUTTER in baked enamel
10% OFF
INSIDE OR OUTSIDE STORM WINDOWS THERMO WINDOWS
479-7121
FREE ESTIMATES
B.C. ALUMINUM
"THE NAME YOU KNOW"

"It's cute!"
With its smart styling, wide hatchback, and roomy, comfortable interior, GLC is a great looking car. When you compare its economy and performance to the competition, it looks even better.
GLC Great Little Cars for a great lot of reasons
Impressive Gas Mileage: For example — 4-spd. model 50 highway, 39 city (source—M.O.T.)
Test-drive Mazda's line of GLC's now at
Corner of Blanshard and Johnson
Phone: 385-1451
pacific mazda PEUGEOT
5-9 D.L. 02073A

PARTICIPATE IN CANADA'S EMPLOYMENT TAX CREDIT PROGRAM.

The Government of Canada has introduced the Employment Tax Credit Program to stimulate employment in the private sector by providing a tax rebate for business. Here's how it works.

1. If an employer expands his normal work force by hiring an unemployed person through a Canada Manpower Centre/ Canada Employment Centre, and the job has been created as a direct result of the Employment Tax Credit Program, the business is eligible to claim the tax rebate.

2. Almost any business that's been in operation for more than one year is eligible.

3. The rebate is calculated at $1.50, $1.75 or $2.00 per hour. This rate is determined by the geographic area of Canada in which the new employee will be working.

4. The rebate is deductible from federal income taxes payable but must be added to the business's taxable income. Unused amounts may be carried forward for up to five years.

5. A claim may be made for up to 40 hours work a week for each new employee for a period of up to nine months.

6. Each new job must be full-time. Normally no less than 35 hours a week. And that's it, essentially.

The program has been designed to work with a minimum of red tape. All employers should by now have received a booklet that gives all the details of the program. If it has not been received, employers should contact a local Canada Manpower Centre/Canada Employment Centre.

The Employment Tax Credit Program. It's ready to go to work for Canada. And for you.

HOW TO DO MORE BUSINESS AND PAY LESS TAX.

Employment and Immigration Canada — Bud Cullen, Minister
Emploi et Immigration Canada — Bud Cullen, Ministre

YB3221

Deutsche Grammophon
4.89 per disc
A & B Sound Has the entire DGG Catalogue on sale including all the new and recent releases "People who know their music know where to find it".
Your complete catalogue store.
a&b sound
641 YATES, DOWNTOWN
THURSDAY & FRIDAY OPEN UNTIL 9 385-1461

School Policy Hit

The opposition renewed its attack on the government's school taxation policies as debate on Premier Bennett's estimates entered its second week in the legislature Monday.

Dennis Cocke (NDP—New Westminster) said the government's public school spending is the lowest of any province in Canada on a per capita basis, as a percentage of income, and as a percentage of gross provincial product.

Cocke also accused the government of increasing local taxes by 78 per cent since it took power. He said this figure was arrived at by adding an average 50 per cent mill rate increase to an average 20 per cent increase in assessments.

He said Bennett has orchestrated a scheme to make school trustees the target of taxpayer criticism, rather than the provincial government.

Bennett said taxpayers must support the school system. It is an illusion that the province gets its money from sources other than provincial taxpayers and should therefore take a larger role in paying for schools.

He said the education ministry's budget is more than $1 billion this year, the highest it has ever been. The budget for the entire government was less than $1 billion 10 years ago.

Charles Barber (NDP—Victoria) said property taxes are obsolete and archaic, and should be replaced by more progressive income taxes.

Vander Z. 'Plotting Takeover'

Premier Bennett was warned Monday he is in danger of losing his job to Human Resources Minister Bill Vander Zalm.

Rosemary Brown (NDP—Vancouver-Burrard) quoted from an interview with Vander Zalm carried in a Dutch newspaper in which she said he outlined his plans to become premier.

She said during debate of the premier's estimates that Vander Zalm was the worst human resources minister the world had ever seen but that he is popular with the party faithful and just biding his time before taking over from Bennett.

"I want to warn the premier about the jeopardy he sits in or stands in as a result of the minister's ambition to one day become premier of this province," Mrs. Brown said.

"How can he administer his department when he hears the little footsteps behind him tripping, tripping, trotting, trotting, breathing over his shoulder — wanting to take over his job?"

Bennett 'Degrading Office'

Premier Bennett was accused Monday of degrading his office by using it to solicit memberships in the Social Credit party.

Charles Barber (NDP—Victoria) said in the legislature that Bennett has used official stationery and his official position to add weight to a party membership drive.

He said the incident was more a matter of standards than a scandal and tabled a letter in the house to back his charges.

The letter, signed by Bennett, written on his stationery and listing as a return address the legislature, says: "I would like to ask you to be part of my own special membership drive.'"

Attached to the letter, Barber said, were five membership application forms, all bearing Bennett's signature.

Bennett said he distributes such letters from his office and he doesn't consider the practice to be wrong. He often receives letters from B.C. citizens asking to join the Social Credit party, and he sends out such letters in return.

Bennett said outside the house that he pays the postage for such letters.

Barber said there was nothing wrong with soliciting memberships, but called on Bennett to "do it as leader, not premier, and make the Social Credit Party pay for it while you're at it."

AN EXCELLENT POSITION
is now open for
AN EXPERIENCED MEN'S WEAR SALES PERSON
TOP SALARY
and all benefits to selected applicant.
Apply in writing to 2530 Central Ave., Victoria, V8S 2T3
5-6

CAMOSUN COLLEGE
TRADES AND INDUSTRIAL TRAINING DIVISION
VICTORIA, B.C.

Has a requirement for instructors for the following courses. These positions are temporary, but in some cases may become permanent.

ELECTRONICS TECHNICIAN:
To instruct a pre-employment course for Electronic Technicians. Applicants should be familiar with a wide range of electronic equipment including general test equipment and equipment used in the broadcasting, telecommunications and navigation fields. Candidates may be required to work second shift. Starting date August 25th, 1978.

MAP DRAFTING:
To instruct a pre-employment course in Map Drafting. Applicants should have a sound practical knowledge in map projection compilation from various sources, map design and production and photogrammetric techniques, together with a knowledge of drafting, scribing, lettering and other techniques currently in use in the mapping industry. Applicants may be required to work second shift. Starting date August 25th, 1978.

SMALL ENGINE REPAIR:
To instruct a pre-employment course in Small Engine Repair. The applicants should have a broad theoretical and practical knowledge of small internal combustion engines, and the equipment in which they are used, such as lawn mowers, chainsaws, outboard and inboard marine drives. The applicant should also have a wide knowledge of the electrical hydraulic and other auxiliary systems associated with the above. Starting date July 3rd, 1978.

APPLY TO:
The Principal
Camosun College
1950 Lansdowne Road,
Victoria, B.C.
V8P 5J2
Telephone — 592-1281

APPLICATIONS CLOSE:—May 19th, 1978

EXTREMELY URGENT SALE
Valuable Collection of Antique, New and Semi-Antique
ORIENTAL RUGS
(Persian) (Russian) (Pakistan) (Afghanistan) (Romanian)
Once again Bokhara Carpet Palace Ltd. is proud to present one of the finest Oriental rug collections on sale for the collectors and art lovers direct from the weavers hand to your home. It means great savings to you.
UP TO 50% OFF
Today many people have too little information about ORIENTAL RUGS, and its traditional art that captures the fascination and intrigue of unsurpassed traditions and beauty. The reason is obvious: These world's precious Masterpieces repose in Museums throughout Europe and North America, and are unknown by all but a few who seek them out. These international High Standard ORIENTAL RUGS and CARPETS with Selected qualities of high investment calibre are a good investment of today. Featuring — Museum Quality Quam in 100% Pure Natural Silk, Palace Quality Royal Bokhara, Fine Quality Kashan, Tigris Hunting Rugs, Tree of Life, Picture Rugs, Imperial Kiman, Kazak, Afghan, Herati Prayer Rugs, woven on wool weft and warp, World's finest Isfahan Goat's down woven on silk weft and warp. Zarchark and Zarim, both pieces in 100% Pure Natural Silk, Fine Quality Ardabil, Princess Bokhara, Turkman, Pak Serouk, Hutchlo Rug. Birds of Paradise, Mashed, Sheraz, Runners and many more pieces to choose from; Sizes 2'x3' to 10'x14' approx.
2 DAYS ONLY
A rare opportunity to furnish your home from this breathtaking fabulous collection of ORIENTAL RUGS, offered to you at Bargain prices.
SALE: SUN., MON., MAY 14th and 15th-10 A.M. to 10 P.M.
RED LION MOTOR INN, VICTORIA, B.C.

ROLLS-ROYCE
Orders for future deliveries of the Corniche Convertible, Coupe and Silver Wraith II are now being taken. Only a small number of these custom-built models will be available in Canada through the balance of the year. The colour combinations are magnificent. Choose early to avoid disappointment.
SILVER SHADOW II. Just arrived. Finished in Walnut Metallic with Beige interior. The last available new unit in Canada at pre-increase price.
SPECIAL OFFER.
1977 SILVER SHADOW II Elegantly finished in Silver Metallichrome with Dark Blue interior. House executive demonstrator. Approximately 1,500 miles, 2 year balance of factory's parts and labour warranty combines with substantial savings from current new list price.
SILVER CLOUD III. 1965 REG'D. Superbly finished in Shell Grey with Blue interior. One-owner, low average mileage. Fully checked and serviced as required by our technicians.
1961 REG'D BENTLEY CONTINENTAL. Extremely rare 4-door Flying Spur. Custom-built by Mulliner. Very sound throughout. Some detailing required. Factory literature available to serious inquirer.
For information on our Executive Lease Plan and above purchase opportunities call:
RONALD BUDWORTH
OR J. D. FIRTH
736-4282
CLARKE SIMPKINS
ROLLS-ROYCE DIVISION
2320 Burrard St.,
Vancouver, B.C.

MOTHER'S DAY INSPIRATIONS
SUNDAY, MAY 14th
the Bay

Solve your Mother's Day dilemma with Elan
Pleasingly priced summer sportswear for Mom

She already has so many perfumes, scarves, knick-knacks...and Dad is giving her jewellery, so what do you get Mom for Mother's Day? The Bay suggests Elan knit co-ordinates—beautiful, budget-minded fashions made for the lady with élan. Any mother would appreciate a new outfit, and finding out her size really isn't that difficult. Next time she's busy, just sneak a peek at the labels in her closet! Then, before you forget it, hurry down to Fashion Two at the Bay.

Pictured here are the Elan pull-on pants, $18, pull-on pleated skirt, $22, and two styles from our collection of co-ordinating tops, $18 to $19. All pieces are easy care polyester and come in blue, pink or white. Sizes 10 to 18.

Fashion Two/Budget Sportswear, (second)

Hudson's Bay Company

Only a special factory price can make savings like this possible!
Glidden House Paint
FACTORY SALE
BEST QUALITY
ACRYLIC LATEX
spred house paint
Glidden
$9.99
SAVE $9.51
reg. $19.50 gal.*
Glidden's Best Flat Latex house paint!
• Quick drying durable flat finish
• Resists blisters, peeling, mildew
• Easy water clean-up
EXTERIOR
spred latex gloss HOUSE & TRIM PAINT
Glidden
$10.99
SAVE $10.96
reg. $21.95 gal.*
Glidden's Best Gloss Latex house and trim paint!
• Chalk resistant gloss finish
• Quick drying, easy to use
• Soapy water clean-up
The Glidden factory slashed its price just for this special sale, so we're passing on the savings to you!
*Container may be underfilled for tinting. See label for net contents.
Prices effective till May 20th
LUMBERWORLD
3955 QUADRA ST.
479-7151
OPEN SIX DAYS A WEEK
7:30 A.M.-5:30 P.M.
CHARGEX
VISA

Eight Unions Strike BCR

NORTH VANCOUVER (CP) — Picket lines were erected at British Columbia Railway locations throughout the province after members of eight unions voted to go on strike late Monday.

Glen Bowles of the United Transportation Union, speaking on behalf of the striking workers, said the vote was held because B.C. Rail supervisors are crossing picket lines set up by members of the Oil, Chemical and Atomic Workers Union in Prince George.

Those workers, he said, are on a legal strike against the Husky Oil Co.

The Labor Relations Board was meeting late Monday in an attempt to resolve both disputes.

The B.C council of the Confederation of Trade Unions placed a hot edict earlier Monday on all Husky Oil products after a clash Saturday between striking oil workers and B.C. Rail supervisors.

Two pickets said they were brushed by a B.C. Rail engine moving on a spur line leading to the Husky refinery.

The council, which represents 30,000 workers across Canada, said engineers on the B.C. Railway, members of the Canadian Transportation Employees Union, will not handle any products orginating at the refinery.

The oil workers have been on strike since April 19 in a dispute over negotiations for a new collective agreement.

Ex-Socred Candidate In Forged Letter Row

VANCOUVER (CP) — A former federal Social Credit candidate was charged Monday with faking a personal letter that makes it appear that a senior civil servant had been providing a Soviet embassy official with information.

Walter Hans Mueller, 35, of Vancouver, was summonsed to appear in provincial court May 25 on charges of forgery, uttering forged documents and publishing a false statement.

Mueller is also accused of forging and distributing a fake federal government memo that was denounced as a hoax when it surfaced last fall.

Mueller is charged with forging a letter dated Nov. 3, 1977 from Gordon Erik Hobley, Pacific region director of the federal Employment and Immigration Department, to the Soviet embassy in Ottawa.

Prosecutor Richard Israels said Monday the letter, addressed to Dimitri I. Ivanov, implied that Ivanov and Hobley had met before and were on first-name terms.

"It implied that Hobley had passed information to him and would continue to do so," Israels said.

A photocopy of the letter was sent to Hobley's office in Vancouver where it was opened and passed to Hobley who reported it.

Photocopies of the fake memo were sent last October to provincial NDP labor critic Karen Sanford and Len Guy, secretary-treasurer of the British Columbia Federation of Labor.

The memo appeared to have been written by Colonel Robin Bourne of the solicitor general's department to B.C. Labor Minister Allan Williams. The letter implied Williams had asked for a security check into Labor Relations Board chairman Paul Weiler, John Fryer, head of the B.C. Government Employees Union, and Guy.

Mueller is also charged, in relation to the Bourne memo, under the false news provisions of the criminal code with wilfully publishing a false statement that was "likely to cause mischief to a Public Interest."

The charges are the result of a six-month investigation by the RCMP. In January, RCMP seized a typewriter and documents from Mueller's apartment.

Mueller was a defeated federal Social Credit candidate in the 1974 general election in Vancouver Centre.

Go Ahead Fish

Continued from Page 1

"There is some indication from Ottawa this morning that such approval might be expected within a week," Bennett told the legislature Monday.

The interim agreement was negotiated by the two governments when it became obvious that a treaty between the two countries to settle maritime boundaries and fisheries-related issues could not be negotiated in time for the 1978 salmon fishing season, he said.

Canadian fishing boats have been allowed to fish in U.S. waters since the early 1970s by reciprocal agreements between the executive branches of both governments but this has not been ratified by Congress.

In the telegram to the prime minister, Bennett says the interim injunction places Canadian fishing interests "in a decidedly inequitable and disadvantageous position to U.S. interests."

"This must be rectified forthwith by clear and concise action by the government. The interests of the fishermen on the West Coast and all British Columbians requires no less."

Bennett told the legislature that during treaty negotiations his government has been urging the federal government "to make sure that West Coast fishing interests were not being traded off for East Coast fishing interests."

Opposition leader Dave Barrett expressed appreciation to the premier "on behalf of the opposition and hopefully the fishermen of the province."

Meanwhile, Federal fisheries Minister Romeo LeBlanc, asked in Ottawa about possible retaliatory measures, said "you start talking that way when negotiations have failed. They haven't failed yet."

Esquimalt-Saanich Tory MP Donald Munro told reporters he feels Canadians have been deceived, not necessarily deliberately, into believing the agreement was solidly in place.

TRUDEAU MUM

OTTAWA (CP) — Prime Minister Trudeau has made up his mind but will wait, probably until Thursday, before saying whether there will be a summer election.

Countering suggestions that Trudeau remains indecisive about an election, aides said Monday the prime minister decided late last week how he will proceed.

But he had let no one in on his thinking, and the prime minister's office had become "very quiet" as it waits for Trudeau's word.

the Bay

Open 'til 9 p.m. Wednesday

Nonsuch Buffet Wednesday Special

Served 4:30-7:30 p.m.

SHEPHERD'S PIE

With potato, vegetable, choice of jelly, pudding or ice cream. Tea or coffee.

1.79

Nonsuch Buffet, Downstairs

Hudson's Bay Company

Neutron Bomb Urged

OTTAWA (CP) — Defence department documents show that top military strategists are trying to convince Defence Minister Barney Danson that the controversial neutron bomb would be a valuable addition to NATO's western European arsenal.

Danson has stated that Canada has not made up its mind yet.

The defence documents have been submitted to the cabinet and to members of the Commons defence committee.

The neutron bomb is known publicly, if not accurately, as the bomb that kills people but does not destroy property, a reflection of its capability to limit its explosive power to a much smaller area than the conventional nuclear weapon.

Bonner On Hot Seat As Hydro Probe Opens

Chairman Bob Bonner and other top B.C. Hydro officials will be in the hot seat Wednesday when they appear before the legislative committee investigating Crown corporations.

The main thrust of these exploratory meetings will be to determine how well senior Hydro personnel monitor contracts on construction projects once tenders have been let, committee chairman Elwood Veitch (SC—Burnaby Willingdon) said in an interview today.

Veitch said past performances such as the Mica Dam project which experienced overruns of about $100 million will be looked into, but the committee's main concern is for the future.

"What's been spent has been spent and can't be recovered," he said.

"The question of contract management is of greater importance," he said, noting the main contracts for the $1.4-billion Revelstoke project have not yet been let.

Bonner, chief legal counsel Bill Mitchell, general manager Norm Olsen, senior Hydro technicians and other management personnel will attend the hearings, Veitch said.

He said once a major construction contract has been let — usually a cost-plus contract aimed at staying within an estimated target — it is up to Hydro engineers and management to ensure the contractor's expenses are reasonable, especially if it appears the contract is going over target.

Questions the committee will put to Hydro will be augmented by a series of 50 questions two Vancouver newspapermen earlier asked Bonner but which ended up being referred to the committee.

COLD SORES?

Anbesol. Cools, soothes, helps prevent infection and promotes rapid healing.

4-17

AAMCO TRANSMISSIONS

NOW at 525 GORGE RD. E.

Open Wednesday 'til 9 p.m.

the Bay

Our Company-wide Bestseller...

Save on Readymade Drapes for 3-days only!

Every Bestseller offer is of recognized Hudson's Bay quality...and fabulous value to our customers. Available at or through any one of our Bay stores coast to coast. But... Bestseller prices run for three days only...early shopping is advised. Charge it to your Bay Account today!

BERBER...

is a pattern that will match any decor from traditional to contemporary. Pinch pleated headings make for a tailored look and with hooks included, assembly of these window hangings becomes a cinch. Your's today in natural color only. Unlined.

8'Wx84", now only, 70.00

12'Wx84", now only, 110.00

Drapery, Fourth Floor

BLOCKS...

a contemporary unlined drape that will enhance the design of any room in your home. The malimo weave has been space dyed to give the block effect. Choose yours from Natural or Natural/Brown, Natural/Green, Natural/Gold. Tailored with pinch pleated headings and the hooks are included. Enjoy your new window hangings on your Bay Account.

8'Wx84", now only, 70.00

12'Wx84", now only, 110.00

Drapery, Fourth Floor

use your Bay Account...it makes shopping a whole lot easier.

Hudson's Bay Company

SEA-WATCH
CONSTANT INFORMATION
CFAX 1070

SECOND FRONT PAGE

METRO TOYOTA
386-3516
FREE SERVICE CLINIC
TOYOTA FACTORY REPS IN ATTENDANCE
MAY 12-13
Phone 386-3516 — APPOINTMENT

TOWN TALK

The office of Cmdr. **Neil Norton**, co-ordinator of nautical events for the Captain Cook bicentennial, is pretty upset these days after arranging to have 15 young Greater Victorians and a Vancouver man fly to Britain, at their own expense, to sail back a three-masted barquentine, only to have arrangements cancelled at the last moment.

The barquentine, Our Svanen, belongs to former Victorian **Doug Havers** who visited Victoria in March and enlisted Norton's help in finding crew for him. The original idea was to race Our Svanen in the Tall Ships race but when commercial backing failed to materialize Havers decided to use the young Victorians to sail her to Victoria from Poole in Dorset, where she is being refitted.

On Thursday, Norton's office received a telegram saying the whole deal is off.

The telegram came too late for two of the would-be sailors. **Derek Norton**, 24, of 617 Battery, and **Colleen Ryan**, 22, of 226 Beechwood, were already on their way to Britain.

Lt.-Cmdr. Art Rowse, Norton's assistant, reports many of the young people, ranging in age from 15 to 24, had given up jobs and apartments, sold their belongings and made other sacrifices in order to make the trip, which was scheduled to end here in August.

Rowse said they had been unable to contact Havers by phone and the telegram gave no indication why Havers had cancelled at the last minute.

★ ★ ★

Kudos to **Rick White**, who is one unemployed person not afraid to dig in and work until a job comes open.

Rick has been spending the past two weeks helping landscape the new group home for handicapped persons at 238 Obed.

An apprentice gardener, he says there's no work in his field right now, but when he heard about a boy's club project to landscape the Obed House grounds, he offered a hand.

During the opening ceremonies of the house on Friday Senator **Ray Perrault** spied Rick raking the yard and went over to talk with him.

"There's one guy who really deserves an award," the senator said later.

★ ★ ★

What the butler saw is not likely to be revealed by that lawyer's soul of discretion, Oak Bay Mayor **Brian Smith**, after he has done his brief Jeeves-like stint in domestic service.

Smith's distinguished presence as butler was included in a "gourmet dinner package," one of several unusual items auctioned Saturday at the Glenylon School Fair to raise funds for various school projects.

The package consists of a slap-up meal for 10 cooked by **John Eastaugh**, a teacher at Glenylon, with another teacher, **Susan Irving**, acting as maid for the evening and Smith, a Glenylon parent, supervising the proceedings with an impeccable eye for detail.

Carry on, Jeeves . . . er, your worship.

★ ★ ★

That master of trivia, **Bruce Lowther** of Cable 10, got a bit ahead of himself in the morning sheet the other day when he pointed out a rare time-date sequence.

He noted the sequence, where you can use the numerals 1-2-3-4-5-6-7-8, happened on Saturday, May 6, at precisely 12:34, or 12:34, 5-6-78.

While an American — who always puts the month first in writing the abbreviated date — would agree with this reckoning, most people in Canada would place the month in the middle column.

In that case the historic moment won't come about until 12:34 a.m. on June 5, 1978.

We aren't sure what's going to happen, but if you miss both 12:34 a.m. or 12:34 p.m., you'll have to wait another 100 years, at least if you go by the 12-hour clock.

But if you prefer the 24-hour clock, Lowther says the next moment of digital history will occur at 23:45 on June 7, 1989. That's according to the U.S. method. In Canada, it will come at 23:45 on July 6, 1989.

★ ★ ★

When **Al Dylan** left CKDA to take up D-jaying at CKLW, Windsor, Ont., he found himself in an American mileu.

Not only does the station beam its programming to listeners across the Detroit River, its staff consists of Americans except for Dylan and one other Canadian.

He claims to be giving Victoria and Vancouver-based recording musicians unaccustomed play in the Detroit marketplace.

★ ★ ★

The Western Express bonus draw will be held Wednesday, May 17, at 5:30 p.m. at the McPherson Playhouse. Doors open at 5 p.m.

The show will be hosted by award-winning sportscaster **Don Wittman** and will salute the Captain Cook bicentennial. Celebrities from three other western provinces will attend.

Admission tickets are free and can be picked up at the McPherson box office

In addition to the regular five grand prizes of $100,000 each and thousands of subsidiary prizes from $25 to $1,000, the bonus special will feature 100 extra winning numbers each worth $5,000.

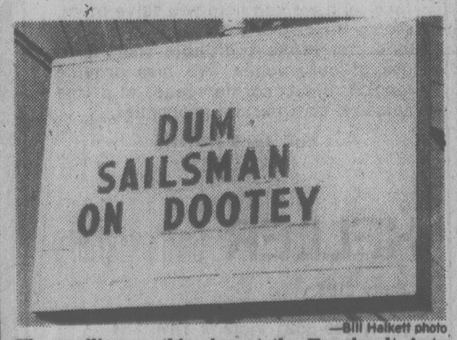

—Bill Halkett photo

The spelling on this sign at the Esquimalt Auto-Mart on Esquimalt Road may leave something to be desired, but the message is clear: Now's the time to try your luck at dealing for a used car.

HANDICAP CENTRE GRADS

Off the Rolls In Less Than a Year

By PAT DUFOUR
Times Staff

The first seven graduates of the custodial training course at the Garth Homer Achievement Centre at 813 Darwin will join the Victoria work force this month.

Executive director George Bate says this is one of several achievements of the fledgling centre for the handicapped, which began operating June 1, 1977.

The centre's society has formed a company, Swan Lake Industries, which has obtained contracts for janitorial work and the graduates will receive a minimum wage of $4 per hour.

"We've developed an umbrella industrial complex to help our vocational course graduates," Bate explains. "They'll all be coming off Handicapped Persons Income Assistance (provincial grants). I think that's a pretty good record in less than a year . . . being able to take seven people off the government rolls."

There was no mollycoddling for those taking the course. The hours were 4 p.m. to midnight Sundays through Thursdays, to simulate actual working conditions. They had to provide their own transportation.

The feeling of being self-sufficient, able to get off welfare, is a great achievement for the handicapped, Bate says.

"The biggest thing we have to do is to get the public to realize they're individuals, people," he says.

Contracts are also being arranged for graduates of another course at the centre which teaches people how to repair wheelchairs and shopping carts.

Still more courses are planned.

"We're looking very seriously at a gardening service and a home renovation program," Bate says.

When the centre first opened it was being used by 70 members of Arbutus Crafts. Now, a variety of organizations and individuals find what they're needing through the centre's services.

Bate estimates 650 people use the centre each month, representing 13,500 client hours per month.

The needs of the individual are stressed. Each person using the centre signs a contract between himself or herself and the centre. Rather than trying to get them to enter established programs, the emphasis is on what the individual wants.

John McKay photo

Pat Andrews welds together a broken shopping cart

One man, as an example, signed up to learn how to play bridge.

"That's the guts of the centre," Bate says. "It's what he or she wants and if we fail, and all of us do at some time, we take that failure and build on it."

Community support is also rallying for the centre. Last fall, as an example, the Victoria Cosmos Club donated $10,000 for kitchen equipment and other necessities.

The centre's grounds will soon be developed and landscaped with raised flower beds that can be tended by the handicapped.

Xerox of Canada will donate money to buy materials for a large "ferris wheel" which the handicapped can use to swing from one point to the next as they garden. Victoria employees of the company will build it. Members of the Saanich Kiwanis Club have volunteered to help landscape the grounds on Saturday afternoons. This will save an estimated $30,000 in landscaping costs.

"We've doubled what we expected to do, we've moved a lot faster — much quicker than I thought we could . . . but we still have a long way to go," says Bates.

Loto Sales 'Unreal' Across City

Chances of finding a Loto Canada ticket in Victoria are almost the same as winning a major prize.

"We're sold out, completely sold out," said a spokesman for Howell and Currie Inc., the Vancouver Island distributor for the tickets.

"We sold all of our 39,000 tickets for the June 9 draw. We ordered 2,000 more and sold them in a single day. They're gone."

The chartered banks, who also sell the tickets, tell the same story.

"We're sold out in all our branches," a spokesman for Scotiabank said. "Our Vancouver office is trying to get more but I don't know whether we will get them. It's unreal. Normally the bank staff buys up some of the extra ones at the end but there is none for us this time."

There are two reasons for the big sale: the instant prizes plus the Mother's Day bonus.

There is an early bird draw Friday (two day's before Mother's Day) which encouraged people to buy early to get two chances to win. The final draw is June 9.

In additon, lottery ticket salesmen say buyers are intrigued by the instant prizes — $500, $100, $50, $20 or a bonus ticket in some of the Loto Canada packages.

"It is the game, more than the money," one salesman said. "If they win $20 they immediately buy two more tickets to see what they will win in the next packages."

All sellers are waiting for a decision from Loto Canada about whether they will release more tickets for the June 9 draw. Normally the Monreal lottery office invites people to write in, but the invitation has not been issued this time.

Meanwhile, buyers are also lining up to get in on the bonus prizes for the May 17 Express lottery.

When the last bonus draw was made three months ago, the tickets were sold out two days before the drawing date.

This time the Express is taking no chances and is making as many as 2 million tickets available in British Columbia. Normally the sale is just above 1 million.

BATVAN DRAWS A BLANK

Oak Bay police, using the BATvan, failed to nab a single drinking driver Saturday night.

A spokesman said today 150 vehicles were checked. There were no charges or suspensions.

The van had been assigned to the department for the weekend but wasn't used Friday night because of a manpower shortage.

Precedent Feared On Court

A goverment proposal to return long-awaited court services to Sidney could create a dangerous precedent with far-reaching consequences, Mayor Dick Leigh said today.

Leigh was commenting on the proposal made by associate deputy attorney-general Dennis Sheppard in a letter to council Monday night.

Sheppard said court services could be returned to Sidney if the council is prepared to share the salary of a court administrator. He suggested a ratio of 60-40 with the province paying the greater share. The administrator's time would be roughly divided with three days a week devoted to court matters and two to the municipality.

However, Leigh is concerned the arrangement may hold the municipality responsible for some of the court costs and that, he said, is a departure.

"Courts have always been a provincial or federal responsibility. If we do accept the costs in any way there'll be a spin-off involving who knows how many other municipalities," he said.

The matter has been referred to municipal clerk Geoffrey Logan for study and a cost-benefit breakdown.

Logan said in an interview that while he doesn't think Sheppard's suggestion would create the kind of precedent Leigh fears — because the municipality would be receiving something in return for its contribution — he still has some reservations about its effectiveness.

"I think it would be a difficult arrangement to work under. Who would be in charge? How would the different jobs be divided? Which job would have priority?"

Trio Charged In Taxi Holdup

Two women and a man have been charged with robbing a 35-year-old cab driver in Colwood early Monday.

Delores Isobel Granfield, 23, 1843 Island Highway, Kathryn Eileen Piercy, 23, and Frank Woodrow Richards, 31, both of 2211 Shelbourne, were remanded to Friday after appearing in provincial court today.

The women were released in their own recognizance in the sum of $2,500. Richards was held in custody.

The three were arrested within four hours after C&C Taxi driver Shingari Sunner reported being robbed.

Sunner told police he was driving three persons from downtown Victoria to the Colwood Inn at about 2:30 a.m. when they told him to pull off on Ocean Boulevard.

While a man and one of the women grabbed him from behind, the other woman in the front seat yanked out the radio receiver and hit him in the mouth with it.

"They tried to really kill me," said Sunner, who came to Canada from the Punjab in 1970 and has driven cab for C&C since 1976.

Sunner said they hauled him out of the cab, rolled him down an embankment and rifled his jacket pocket which contained about $65. He managed to take the keys to the cab and some other money he was carrying and hide them in the grass.

Vocational School Plan Under Study

Establishment of a career-training high school will be studied by a new Greater Victoria school board committee on educational options.

The school would be a full-fledged technical-vocational high school aimed at fulfilling the needs of hundreds of students dissatisfied with existing programs in high schools.

Members of the new committee have not yet been selected, board chairman Susan Brice said at a school board meeting Monday night.

The main function of the committee will be to select new and challenging courses.

The proposal for the career school was presented to the board by parent Donna Jones.

Mrs. Jones, who has children in Margaret Jenkins Elementary and Central Junior Secondary, called for a "five-year secondary school that is vocationally and technically oriented."

She told the meeting there is well-documented proof that the education system does not reflect the needs of a large number of students.

She was referring to a report recently released by the Greater Victoria Teachers Association, which states that one-quarter of all high school students feel the present education system doesn't provide enough options.

The report, compiled from a GVTA survey initiated in 1976, says 24 per cent of the 1,300 parents who responded to the questionnaire indicated they are dissatisfied with the selection of programs at the junior secondary level.

Program Eyed For Pregnant

An alternative school program for pregnant students will be studied by Greater Victoria school board.

The proposal was submitted in a brief to the board Monday night by Lorie Robinson, a former high school counsellor now with the ministry of human resources.

It calls for an education program and the services of a part-time teacher to be set up for pregnant girls who have dropped out of the school system.

Robinson said there are 181 pregnant girls 18 years old and under in the district and only 10 of them are in school.

Her request was supported in a letter to the board from Dr. James Ricks of the health ministry's integrated services branch.

22 Vice-Principals, Principals to Transfer

Transfer of 15 principals and seven vice-principals was approved Monday night by Greater Victoria school board.

Although parents of children attending some of the schools have indicated they aren't happy with the mass moves, only one principal appealed his transfer, a board spokesman said.

The board reviewed the appeal and decided to let the principal (his name was not released) stay at his old school, community relations officer Bill Stavdal said today.

A delegation from McKenzie Elementary school made a brief presentation at the meeting protesting the transfer of principal Gary Tuttle to Oaklands Elementary.

In addition to Tuttle, the other principals who will transfer in September are:

Peter Boldt, from Central Junior Secondary to McKenzie Elementary; David Allan, from Oaklands to Marigold Elementary; Donald Inkster, from Marigold to Uplands Elementary; Robert Tubman, from Uplands to James Bay Elementary to replace William Kitley who retires from James Bay school this year.

The principal of Campus View Elementary, Robert McKee, will move to Glanford Elementary; Lawrence Pimlott moves from Glanford to Vic West Elementary; Gerald Bell from Vic West to View Royal Elementary and Jack Crowther from View Royal to Campus View.

Tolmie school closes at the end of this term and principal Wilfred Durrant will go to Burnside Elementary, while Burnside principal Ernie Pollard transfers to Sir James Douglas Elementary.

The board also approved the appointment of Dr. Wallace Eggert, who is the assistant director of studies at the University of B.C., as principal of Central Junior Secondary.

TORONTO MARKET TRADING

In addition to Canadian Press stock reports, bond and mutual fund prices, market quotations also are supplied by the following firms or agencies: Investment Dealers' Association of Canada, Richardson Securities, Royal Bank of Canada, Pemberton Securities, A. E. Ames & Co., Annett Mackay Ltd., Bongard Leslie & Co. Ltd., Midland Doherty Ltd. and Vancouver Stock Exchange.

Distributed by CP
Toronto Stock Exchange
May 9

Quotations in cents unless marked $. z—Odd lot, xd—Ex-dividend, xr—Ex- rights, xw—Ex-warrants. Net change is from previous board-lot closing sale.

Stock	Sales	High	Low	1:48 p.m.	Net Ch'ge
A and B					
Abitibi	32500	$13	12¾	12⅞	
Abitbi 10	100	$53¾	53¾	53¾	— ¼
Action Trd	1000	89	89	89	+ 1
Adanac M	500	40	40	40	
Advocate	100	290	290	290	
Affon Min	900	$7½	7½	7½	
Agnico E	1150	485	485	485	— 5
Agra Ind A	800	$6¼	6¼	6¼	+ ⅛
Ahed M	600	195	190	195	+ 5
Akaitcho	1000	90	90	90	+ 5
Albany	4300	60	60	60	+ 5
Alf Energy	1990	$16¼	16⅛	16⅛	— ⅛
Alta Gas A	2420	$15⅛	15	15⅛	+ ⅛
Alta G C p	250	$68½	68½	68½	
Alta G F	160	$28⅝	28⅝	28⅝	+ ⅛
Alta G 9.76	300	$28¾	28¾	28¾	
Alta G 7.60	750	$26	25⅝	26	+ ¼
Alta Nat	250	$39½	39½	39½	
Alcan	3850	$31¼	31	11⅛	— ⅛
Algo Cent	625	$16½	16½	16½	+ ⅛
Algoma St	1066	$19¾	19½	19¾	
ASfel p	1060	$27¾	27¼	27¼	+ ⅛
Algon pr	460	475	435	475	+40
All-Can B	2300	455	455	455	
Allarco Dv	750	$28¼	28	28¼	+ ¼
Almin 4½ p	z10	$38¼	38¼	38¼	
Alum 3rd p	330	$27½	27½	27½	
Am Bonza	41000	$35½	34¾	35¼	+2⅜
Am Larder	400	22	22	22	
Am Eagle	31600	210	190	207	+ 9
Am Leduc	11500	24	22	24	+2½
Andres W	150	$14¾	14¾	14¾	— ¼
Ang CT 290	310	$34	34	34	
Ang U Dev	10400	175	170	170	
Anthes B p	220	$69	69	69	
Aquitaine	400	$16¾	16⅝	16¾	
Args 250 p	200	33	33	33	+ ½
Argus B pr	100	$34	34	34	
Asamera	5100	$13⅜	13¼	13⅜	
Asbestos	8852	$40¼	40	40¼	+ ½
Ashland C	1000	$17	17	17	— ⅛
Atco A	7150	$13¾	13	13⅜	
Atl Hard A	400	$15½	15½	15½	— ½
BC Sugar A	175	$29¼	29¼	29¼	— ¼
BP Can	1535	$14¾	14⅝	14¾	
Banister C	1000	$11	11	11	
Bank MtI	35276	$19½	19½	19⅜	— ⅛
Bank N S	2773	$20¼	20⅛	20⅛	— ⅛
Bankeno	3000	252	240	240	— 1
B Cdn Nat	260	$15⅜	15⅜	15⅜	— ⅛
Barlaco	1700	300	300	300	—20
Bary Expl	1000	81	81	81	+ 1
Bay Mills	500	$12	12	12	— ½
Bell Canad	14016	$56¼	55⅞	55⅞	
Bell A pr	z12	$55¾	55⅝	55⅝	
Bell B pr	300	$56¼	56⅛	56⅛	— ⅛
Bell C pr	100	$29¼	29¼	29¼	— ½
Bell D pr	2520	$56¼	56	56	
Bell 2.28	2100	$30¼	30	30	— ¼
Bell 1.80	225	$23¾	23½	23½	
Black P A	100	$8¼	8¼	8¼	— ⅛
Blakwod A	z1	380	380	380	
Block Bros	100	$6⅜	6⅜	6⅜	
Border C	700	260	260	260	
Bovis Cor	6000	72	70	70	— 1
Bow Valley	10790	$28⅛	27¼	28⅛	+ ⅜
Bow Vly pr	100	$14	14	14	+ ⅞
Bow-m pr	140	$39	39	39	+2½
Bralor Res	800	$5⅞	5¾	5¾	
Bramalea	7200	$10¼	10	10	— ¼
Brameda	400	128	128	128	+ 2
Brascan A	16096	$16½	16⅜	16⅜	
Brscn B½	100	$28	28	28	+ ⅛
Brenda M	175	$10⅝	10⅝	10⅝	— ⅛
Bright A	100	$10½	10½	10½	
Brinco	2956	425	415	425	+10
BCFP	300	$26¾	26¾	26⅝	
BC Pack B	250	$48	48	48	+ 1
BC Phone	1700	$15⅜	15⅛	15⅛	+ ¼
BCPh 4¾ p	z60	$54	54	54	
BCPh 4¾ p	225	$58	58	58	
BCPh 9⅝	250	$59½	59½	59½	+1½
BCPh 4.84	250	$16	16	16	
BCPh 5¾ p	z18	$70	70	70	
BCP 7.04 p	400	$23	23	23	+ ¼
BCP 10.16 p	700	$29	29	29	
BCP 2.32 p	100	$31¾	31¾	31¾	
Brunswk	600	335	330	335	+ 5
Budd Auto	1265	$10	10	10	+ ¼
Budd A w	z15	290	290	290	
Burns Fds	13500	$11	10⅞	11	
C					
CC Yachts	250	300	300	300	
Cad Fry	6024	$12¾	12½	12¾	+ ⅜
Cal Pow A	814	$37¼	37	37¼	+ ⅜
Cal P 7 p	25	94	94	94	
Cal P 10 p	10	$112	112	112	
Cal P 9.80	50	$112¼	112	112	
Cal P 9.75	40	$112	112	112	— 1
Calmor IB	2100	65	65	65	
Calvert	5000	56	56	57	+ 2
Cam Mine	9500	37½	37	37	
Camflo	1000	$13¾	12¾	12¾	— ¼
C-Chib-A	5200	5¾	5¾	5¾	
Camp RL	1200	35	35	35	+ 1
Campeau B	600	$10	10	10	
Can Cem A	2075	$10¾	10¼	10¾	+ ⅛
CCe C p	600	$16½	16½	16½	+ ¼
CDC pr B	345	$106¾	105	106	— ¾
C Nor West	4600	$11¾	11¼	11¼	— ¼
Can Perm	2225	517	16⅞	17	
CPerm 6¼	100	52⅜		52⅜	
C Safway p	230	$85	85	85	
CS Pete	8100	460	445	450	+ 5
Can Trust A	3300	$26¼	26¼	26¼	— ¼
C Trust 7¼	500	$21½	21½	21½	+ ⅛
C Tung	16800	$15	14½	14¾	+ ¼
Can Cel	400	$7⅛	7⅛	7⅛	
CGE	815	328	328	328	
C Hidrogas	1200	365	345	345	
C Homestd	4100	$8⅝	8½	8⅞	+ ¼
C Hydro	1200	$9½	9¼	9¼	
Cl Bk Com	3116	$27¾	27¼	27¼	— ⅛
Cl Bk r	119212	50	47	48	— 3
CIL	200	$19¾	19¾	19¾	
Cl Powr A	900	200	190	200	+ 5
CLI Pete	1000	62	62	62	
C Marconi	1950	$6¼	6¼	6¼	+ ⅛
C Merrill	1400	$14¼	14⅛	14¼	+ ⅛
Chal R	1000	335	335	335	+ 5
C Occidental	5665	$19½	19	19	— ⅛
CP Inve	350	$19⅝	19⅝	19⅝	
CP Ltd	8935	$18¼	18⅛	18¼	— ⅛
CPL A p	734	$10	9¾	9¾	— ⅛
C Reserve	1350	$8⅝	8½	8⅝	— ⅛
Cdn Sup O	1000	$30½	30½	30½	— ½
Cdn Tire A	1400	$39¼	39	39¼	+ ¼
C Utilties	12060	$15¼	14⅞	15	— ⅛
CUtil 6 pr	170	$75½	75½	75½	
C Util 9.24	200	$28½	28¼	28½	+ ⅛
C Util w	200	$5½	5½	5½	
Candel Oil	228	$16⅛	16⅛	16⅛	
Canray	2000	170	170	170	— 4
Canron	225	25	25	25	
Cara	4170	$15¼	14⅝	14⅝	—1⅜
Carl OK	14935	415	405	415	+10
Carl B p	125	$31	31	31	— 1
Carrier JD	200	255	255	255	+10
Cassiar	16075	$10	9¾	10	+ ⅛
Celanese	5425	340	335	340	+10
Cl Est A	800	$13⅛	13⅛	13⅛	— ⅜
Cl Fund A	600	$15½	15½	15½	
Charter Of	4000	245	235	245	+20
Chieftan D	25	$19¼	19¼	19¼	
Chieftain p	455	75	75	75	— 1
Chrysler	1200	$12¾	12¾	12¾	— ⅜
CHUM	200	$9½	9½	9½	— ⅛
Chy Sv 8.32	100	$9½	9½	9½	
Coch Will	2500	47	47	47	
Coles Book	400	$17	16¾	16¾	— ¼
Comb Met	13100	33	32½	33	+ 1
Cominco	6331	$27¾	27½	27⅝	+ ⅛
Cominco A	100	$27½	27½	27½	+ ½
ComCap Tr	100	$9¼	9¼	9¼	+ ⅛
C Holiday I	850	$7¼	7¼	7¼	
CHms A p	100	$25⅝	25⅝	25⅝	
Con Bath A	2275	29	28	28	— ½
Con Bath p	100	$18¾	18¾	18¾	
C Bath 68 w	500	99½	9	9½	
Con Bldg	130	400	400	400	
Con Fardy	1100	276	276	276	— 6
C Durham	2000	81	81	81	— 4
C Marben	5000	65	65	65	
C Morisn	400	144	144	144	
Con Textile	700	260	250	260	
Con Distrb	13850	$11½	10¾	10¾	— ⅜
Cons Gas	4738	$17¾	17¼	17¾	+ ⅛
Con Gas B	230	$75	75	75	
Con Gas D	1600	$25½	25	25	— ½
Conwest	875	490	450	450	—40
Cop Fields	2100	240	235	240	+ 5
Cornat Ind	600	9¾	9¾	9¾	
Coseka R	4550	$5¾	5⅝	5¾	+ ⅛
Costain R	13150	$12¾	12½	12¾	+ ¼
Craigmt	1800	375	360	360	—10
Crain R L	1100	$10⅞	10¾	10⅞	+ ⅛
Crestbrk	600	85	490	490	— 5
Crown Life	353	$90	90	90	+ 5
C Zellrbs A	z10	$29¾	29¾	29¾	
Crush Intl	1200	$13⅜	13½	13⅜	
Cyprus	5200	$7¼	7¼	7¼	
Czar Res	1200	$20⅛	20¼	20⅜	+ ⅜
D to G					
DRG Ltd A	5400	450	450	450	
Daon Dev	1200	$8	8	8	
Daon A	600	$7¼	7	7⅛	+ ⅛
D Aragon	9500	26	25	25	+ 1
Debhld B p	250	$67½	67½	67½	
D Eldona	5500	85	85	85	— 2
Denison	445	$6¾	6¾	6¾	
Dicknsn	8100	$5¾	5	5	— ¼
Domen I	800	5⅝	5⅝	5⅝	
Dome Mine	2000	65	65	65	
Dome Pete	2145	$67½	66¾	67½	+ ½
D Bridge	200	$24½	24½	24½	
D Chrs A	40	$6¾	6¾	6¾	— ⅛
D Dairies	100	$20¾	20¾	20¾	+ ⅛
DExplor	41000	20½	20	20½	+ 1
Dofasco A	3150	$25¾	25¼	25¼	
D Textile A	1000	$15½	15½	15½	+ ⅛
Domlim A	100	$15¾	15⅜	15⅜	+ ⅛
Domfar	3142	$17¼	17½	17¼	+ ⅛
Domfar pr	100	$12¾	12¾	12¾	+ ½
Dr Mc C A	2200	$18	17⅝	17⅝	— ⅜
Du Pont	14025	$13⅜	13	13	— ⅛
Dylex Ltd	100	$13	13	13	
Dylex L A	1000	$11½	11⅜	11⅜	— ⅜
Dynamar	2300	147	145	145	— 2
E-L Fin	1300	$10¼	10¼	10¼	
E-L Fin p	130	$11¾	11¾	11¾	+ ⅛
E-L Fin w	2350	48	45	45	
East Mal	220	305	305	305	
East Sut.A	28600	157	150	155	
Eco Mines	24000	199	183	199	+ 8
Electro A	4200	315	295	295	—15
Elks Stors	400	$11¾	11¾	11¾	— ¼
Emco	1000	$7	7	7	
Emco w	250	175	175	175	
Exindcar	2500	$11	11	11	
Falcon C	7500	$5⅝	5⅛	5¼	+ ⅛
Fibrg Nik A	457	$20½	20¼	20½	+ ⅜
Fed Ind A	21500	$5¼	5	5	+ ⅛
Ford Cnda	145	$77½	77½	77½	+ ½
F Ses A pr	1000	$8¾	8¼	8¼	— ½
Frankana	200	7¾	7¾	7¾	+ ¼
Fraser A	100	$31	31	31	
G&H Steel	200	305	305	305	
G M Res	6462	395	390	395	+10
Gaz Metr	200	$6¼	6¼	6¼	+ ⅛
G Distrb A	1400	$7½	7½	7½	— 1
G Distrb w	10700	165	155	155	— 5
GMAC	2240	370½	369½	369½	
Gemstar L	1497	$26¾	26½	26⅝	— ⅛
Gnstar 1.50	200	$26½	26⅜	26⅜	— ⅛
Gnstar L w	7500	$6¾	6½	6¾	— ⅛
Gerin Ist p	100	$8½	8½	8½	
Giant Yk	300	$12	12	12	+ ⅛
Gibraltar	3300	475	470	470	— 5
Glendale	1000	100	100	100	
Goodyear	250	$16½	16½	16½	— ¾
Grandue	300	58	58	58	+ 2
Gt Oil Sds	300	$7	7	7	+ ⅛
G L Nickl	1000	40½	40½	40½	+ ½
GL Paper	100	$28	28	28	— 1
GL Pap w	500	325	325	325	+ 5
GN Pip	220	155	155	155	— 5
Gf W Life	21300	97	97	97	
G Goose A	200	$8¾	8¼	8¼	+ ⅛
Greyhnd C	9600	125	112	130	+25
Greyhnd	625	$19	19	19	
Guard Cap	130	$5¼	5¼	5¼	— ¼
Gulf Can	1465	$27¼	27¼	27¼	
Gulfstrm	19400	54	52	53	
H to L					
HCI Hldg	300	425	425	425	
HCI Hld w	2900	150	150	150	
Halifax D	1700	200	180	200	+25
Hambro C	200	6	6	6	
Hardee	1000	75	75	75	+ 2
Hard Crp A	1175	325	315	325	+10
Harlequin	4567	$11¾	11⅜	11¾	+ ⅜
Harris J A	200	$5¾	5¾	5¾	
Hawker A	9920	$7¼	7	7⅛	
Hayes D A	2165	$8¼	8	8	
Headway A	2200	360	360	360	
Holinger A	225	$32½	32½	32½	— ¼
Home A	426	$47½	40⅞	40⅞	— ⅞
Home B	300	$39¾	38¾	38¾	— ¾
Horne Pit	400	12	12	12	
Hud Bay A	3025	$16½	16⅛	16½	+ ¼
H Bay Co	1220	19¾	19¾	19¾	— ⅛
HB Oil Gas	453	13¾	13¾	13¾	— ¼
Husky Oil	2175	$30¾	30½	30½	— ¼
Husky A pr	z42	$40½	40½	40½	
Husky B pr	z20	$41	41	41	
Husky E w	500	$12¾	12¾	12¾	— ⅛
Hydra Ex	500	38	38	38	
IAC	4320	18	17⅞	18	
IU Intl	1120	$13¾	13¼	13¼	— ¼
Imasco A	840	$34½	34½	34½	
Imp Gen	400	$17	17	17	
Imp Oil A	14982	$19⅜	19	19⅛	— ¼
INCO A	26919	$18⅞	18½	18¾	+ ¼
INCO B	z10	$18⅝	18⅝	18⅝	
Inco 7.85	1000	$24¾	24¾	24¾	+ ¼
Indef	2985	$11¼	11½	11⅜	+ ⅛
Indusmin	498	$71¾	11⅜	11⅜	+ ⅛
Inland Gas	1150	$10¾	10½	10½	— ¼
Inter-City	1700	$6⅞	6⅞	6⅞	— ⅛
Inter C A p	200	$14½	14½	14½	
Intrmetco	700	$8⅛	8¼	8⅛	— ⅛
IBM	115	$295	290½	294	+ 2
Int Mogul	800	420	420	420	—20
Interpool	2250	$40⅞	40⅞	40⅞	
Int Pipe A	2551	$14¾	14¾	14¾	
Ipsco	326	$15¼	15¼	15¼	— ⅜
Inv Group	200	$12½	12½	12½	
Inv Grp A	4625	$12½	12½	12½	
Inv Grp 5 p	1200	$21	21	21	
Iron Bay T	100	$6⅜	6¼	6⅜	— ⅛
Irwin T A	1000	$65	60	60	—10
ISO	1000	123	123	123	+ 2
Ivaco A	300	$8⅞	8⅞	8⅞	— ⅛
Jannock A	300	$17¼	17⅛	17¼	+ ⅛
Jannock B	900	$17¼	17⅛	17¼	— ⅛
Jannock E	100	$14¾	14¾	14¾	+ ⅛
Jannock w	1838	$7½	7¾	7½	+ ⅛
Jorex Ltd	2000	48	48	48	— 1
Joutel	1000	10½	10½	10½	
Kaiser Re	5300	$14⅝	14⅜	14⅝	
Kam Kotia	2020	156	155	155	
Kaps Tran	8600	140	137	140	+ 2
Kelly D A	100	$9¼	9¼	9¼	
Kelsey H	1200	$19½	19½	19½	— ¼
Kerr A A	94245	$18⅛	18	18	
K Anacon	2555	13	13	13	
La Vmer	100	$9¾	9½	9¾	— ⅛
Labatt A	4600	$21⅞	21⅞	21⅞	+ ⅛
Lab Min	160	$32	32	32	— ½
Lacana	6000	$6¾	6½	6⅝	— ⅛
Lacana w	7900	455	445	450	— 5
Laidlaw A	600	$13	13	13	— ¼
LOnf Cem	1525	365	365	365	— 5
Lakehead	1000	24	24	24	+ 1
Lauraslo	250	22	22	22	
Lau Fin	2700	$9¼	9⅛	9¼	
Lau F 1.25	125	$16¾	16¾	16¾	
Leigh Inst	600	405	405	405	
Leons Fm	100	$11¼	11¼	11¼	
LL Lac	244	190	190	190	
Lob Co A	1500	445	445	445	+ 5
Lob Co B	1300	445	440	440	+ 5
Lob Co pr	340	$34¾	34¾	34¾	
Lob Ltd Ap	250	$17¼	17¼	17¼	
Lob Ltd Bp	250	$18¼	18¼	18¼	
Lochiel	8200	300	300	300	+ 5
Loeb M	790	35	5	5	+ ¼
Logistec B	200	325	325	325	
M to O					
MDS Helth	250	425	425	425	
MICC	304	$10½	10½	10½	
Mclan H A	230	$15¾	15¾	15¾	
MB Ltd	1896	$19¾	19	19	— ⅛
Madeline	2500	33	30	30	
Magnetcs	2600	100	100	100	+ 1
Marbor	270	6	5⅞	6	
Maple M	100	$6¾	6¾	6¾	
Marcana	5000	22	22	22	
Maritime	367	$22½	22½	22½	
Mar T B	300	$10⅞	10⅞	10⅞	+ ⅛
Markbor	1000	$17	17	17	+ 1
Market F	400	5⅜	5¾	5¾	— ⅛
Martin	8530	20	20	20	
Mass Fer	1550	$11½	11½	11½	— ⅛
Mas F A	2175	$20¾	20¼	20¼	
Mas F B	1700	$20¾	20¼	20¾	
McGraw H	250	$8⅝	8⅝	8⅝	
Mc Intyre	280	$27¾	21¾	21¾	
McLaglin	200	39	37	37	+ ⅛
McLghl 9 p	150	$22⅞	22⅞	22⅞	— ⅛
McLghl w	1480	450	440	450	+20
Melcor	1800	$11½	11¼	11½	+ ¼
Mercantil	17200	$13¾	13¼	13⅜	
Merland E	5800	$5⅝	5½	5½	— ¼
Minri Res	1000	135	135	135	
Molson A	1100	$16⅛	16⅛	16⅛	— ⅛
Molson B	200	$16¼	16⅜	16⅜	— ⅛
Mon Inv	400	$9⅛	9⅛	9⅛	— ⅛
Monarc W	z200	72	72	72	
Monenco A	200	$9¾	9¾	9¾	
Moneta P	1000	70	70	70	+ .5
Mtl Trust	2600	$19½	19¼	19¾	— ⅛
Moore	29255	$22⅝	22½	22½	
Mutfl Acc	3300	440	440	440	—10
MSL p	500	$11	11	11	
Murphy	7050	$7¾	7⅝	7⅝	+ ⅜
NBU Mine	5900	105	100	101	— 3
NaChrs I	4950	55	55	55	
Nat Pete	28900	90	85	89	+ 9
Nat Sea A	1725	$22¼	22	22¼	+ ¼
Nemco	5600	220	217	220	+ 3
NB Tel	275	$20½	20½	20½	
NB Tel A p	540	$17⅞	17⅞	17⅞	+ ⅛
NB Tel 1.85	z10	$22	22	22	
N Provid D	9150	44	43	44	+ 3
N York Oil	1200	220	220	220	— 4
Nfld LP A	425	$16⅜	16½	16⅜	+ ⅜
Nfld Tel	410	$9	9	9	
Noranda A	7545	$26¼	25¾	25⅞	+ ⅛
Norbaska	15500	38	38	38	
Norcen	23186	$15⅞	15⅝	15¾	
Norcn 150	400	$25¾	25¼	25¾	— ⅛
Nordair A	1100	$9⅞	9¾	9½	— ¼
Normick P	1000	385	365	385	+ 5
NC Oils	240	19⅞	8⅞	8⅝	
Nor Tel	2551	$29¾	29½	29½	
NTecm B w	300	$8¾	8¼	8¼	— ¼
Northgat	6600	$5	490	490	—10
Northld	5000	18	17½	18	+ 1
NW Util p	225	$48½	48½	48½	
NS Savngs	100	$15	15	15	+ ⅛
Nowsco Al	200	$34½	34½	34½	
Nu-Wst A	800	$17¾	17¾	17¾	+ ⅛
Nu-Wst p	100	$20	20	20	+ ¼
Nufort Res	z333	19	19	19	
Numac	39670	$32⅜	30½	32	+1⅞
OPI A	1400	$11	11	11	
Oakwood P	22000	420	400	405	+10
Obrien	z63	140	140	140	— 1
Ocelot A	150	$11	11	11	— ⅛
Ocelot B	14850	$11⅛	10¾	10¾	— ⅜
Orchan A	12500	285	276	276	— 4
Oshawa A	1771	$6	5⅞	5⅞	
Osisko	7000	25	25	25	+ ½
	P	to	$		
Pac Coper	63800	225	209	215	—10
Pac Nth G	1100	400	400	400	
Pac Pete	2500	$38	37¾	37½	— ⅜
Page Pet	3000	$5⅝	5½	5⅜	+ ⅛
Paloma P	z31	480	480	480	
Pamour A	2600	$5⅝	5¼	5¼	+ ⅛
Pan Centr	2000	28	23	23	— 7
Pancana I	500	125	125	125	
PanCan P	300	$33¾	33½	33½	
Pembina	800	$5¾	5⅝	5⅝	— ⅛
Pennington	1000	$11½	11½	11½	
P Dept S	800	400	390	400	+20
P Jewl A	1000	$9¾	9¾	9¾	
Petrol	650	360	360	360	
Peyto Oils	4785	$7½	7⅜	7⅜	— ⅛
Phillips Cb	100	$8⅞	8⅞	8⅞	— ⅛
Pine Point	z10	$22½	22½	22½	
Pitts C	200	$7¼	7¼	7¼	— ⅛
Place G	1100	88	88	88	+ 1
Placer	100	$21¼	21¼	21¼	+ ⅛
Plysr 840	550	$27¼	27¼	27¼	+ ¼
Pominex	1200	60	60	60	+ 2
Pop Shops	17385	$7⅜	7	7	— ⅜
Pow Corp A	18590	$15⅜	15	15	— ⅜
Pow Corp B	400	$15⅜	15½	15½	
Pow C $	z154	$14⅞	14¾	14¾	
Prado Exp	3000	64	63	63	— 2
Prairie Oil	200	$16¼	16¾	16½	— ¾
Precamb	9390	240	235	240	+ 4
Pre Cable	z10	$10¾	10⅜	10¾	
Preston	400	$17¾	17¼	17¼	— ⅛
Price Co	1200	$13	13	13	+ ⅛
Prov B Can	6915	$14½	14¼	14½	+ ⅜
Prov BCn r	16825	55	51	55	+10
Q Brdcast	300	$8½	8½	8½	
QMG Hldg	2000	46	46	46	— 1
Qasar Pef	250	$11⅞	11⅞	11⅞	+ ¼
Que Men	7900	37	37	37	— ½
Que Sturg	1000	119	119	119	— 6
Radio IWC	100	$6½	6½	6½	— ¼
Ram	3400	$13¾	13½	13½	— ⅛
Ranger	6645	$33¾	33¾	33¾	+ ⅛
Ravrock	2000	142	141	142	+ 7
Readers D	100	$11⅛	11⅛	11⅛	— ⅛
Realty A	900	345	340	345	—10
Realty C w	500	40	40	40	+ 1
Redpath A	450	$15⅝	15½	15⅝	+ ⅛
Redstone	16000	45½	45	45	
Reed Pap A	200	$7¾	7¾	7¾	— ⅛
R Sth A	9089	20	20	20	
Reichhold	2850	99¾	9½	9¾	— ⅛
Reich 7¼ p	2400	$13	12⅞	12⅞	— ⅛
Reifman	27	$16¼	16¼	16¼	
Reifman A	207	$16½	16½	16½	
Res Servic	9581	289	280	280	— 5
Revenu Prp	2460	92	92	92	
Rileys D	1500	111	111	111	
Rio Algom	702	$30	30	30	— ⅛
Rolland	100	$7¾	7¾	7¾	
Roman	620	$26¾	26	26	— ½
Ronyx Cor	7000	155	153	153	+ 3
Rothman	300	$21¾	21¾	21

business

Block Bros.

Block Bros. Industries reported net earnings of $3,966,000 or 81 cents a share for the fiscal year ended Jan. 31, 1978, down from $5,042,000 or 92 cents a share for the same period a year ago.

Total brokerage sales for the year were $846,000,000, up slightly from $843,000,000 in sales for the previous year. Sales in B.C., however, which account for 64 per cent of total sales, were eight per cent lower at $545 million, compared with $593 million a year ago.

A company official said that while the real estate market in B.C. has been weak, the company performance in divisions other than land has been acceptable.

Canada Tungsten

The president of Canada Tungsten Mining Corp. Ltd. of Toronto said that the price of tungsten, which fell during the last four months, should increase during the remainder of 1978.

C. A. Born also told the annual meeting that construction work at the company's operations in the Northwest Territories is on schedule. When completed, it will increase the mine and mill capacity to about 1,000 tons of ore a day from 500 tons, he said.

Born said that sales in 1978 are comparable with 1977 volumes and demand growth is expected to remain the same at about 4.5 per cent for the year.

J. W. Goth, president of the tungsten marketing unit of Amax Inc. of New York, told the meeting that lower tungsten prices in the early part of 1978 are due to the possibility of increased sales from the United States government stockpile and the fact that Chinese marketing plans for the year are not known.

The U.S. government has announced it plans to reduce its current holdings of 66 million pounds to 42.7 million.

However, the government action has not disrupted the market and no sales have been made below the London Metal Exchange market price, Goth said.

Dofasco

Despite sharp cost increases in plant equipment, Dominion Foundries and Steel Ltd. (Dofasco) will continue to expand its operations, president F.H. Sherman said.

He told the annual meeting of shareholders the cost of equipment increased by more than 65 per cent during the last five years and resulted in a lower return on capital investment.

However, he said the company would not be able to maintain its market position and profit levels if it did not expand.

As reported earlier, Dofasco had earnings of $19.3 million or $1.08 a share in the first quarter of 1978, up from $14.3 million or 89 cents in the comparable period a year ago.

Sherman said two of Dofasco's subsidiaries, Prudential Steel and Guelph DoLime, are expanding their operations.

New equipment and modifications to an existing line at Prudential will enable it to offer the oil and gas drilling industry a complete range of casing and tubing and increase the company's pipe and tube capaity, he said.

McGraw-Hill

The president of McGraw-Hill Ryerson Ltd., of Toronto, says an increasing percentage of the company's sales and profits is generated by Canadian-produced books.

Lloyd H. Scheirer, speaking at the company's annual meeting, said sales of books by Canadian authors accounted for 34 per cent of the $21.9 million in sales in 1977.

Nineteen per cent of sales were of books adapted in Canada for the Canadian market. Combined, the 53-per-cent total compared with 51 per cent of sales in 1976 amounting to $19.6 million.

He said books imported from the company's United States parent, McGraw-Hill Book Co., accounted for 40 per cent of sales, while the remainder was published by the other 13 publishers the company represents.

Scheirer said the company anticipates its Quebec operation, McGraw-Hill Editeurs, will have no trouble conforming with the provisions of Bill 101, the province's language charter. It is also anticipated that the Quebec operation will do well in the sale of French-language books.

Du Pont Cda.

Du Pont of Canada reported net earnings of $2.1 million, or 26 cents a share, for the quarter ended March 31, compared with $1.4 million, or 17 cents a share, for the same period last year.

Net sales were $144 million, compared with $124 million for the first three months last year.

President Frank McCarthy told the company's annual shareholders meeting Friday he expects higher sales in 1978, but only a small gain in net earnings.

"Given our cautious view of economic prospects, we do not believe this rate of improvement can be sustained," he said, referring to the first-quarter earnings.

Fibre products, especially carpet yarns, accounted for about half the sales increases this year over the first quarter of 1977, McCarthy said.

However, he warned that while improvement in the company's fibre business is expected to continue, the problem of excess world capacity in some fibres would not likely be resolved until the 1980s.

"Our non-fibre product lines—chemicals, plastics and packaging films—are, in general, expected to perform in solid if not spectacular fashion for the rest of the year," he said.

McCarthy said that while Du Pont's earnings improved in 1977, they were unsatisfactory in relation to investment and he warned that capital spending may decline this year.

"We will not, of course, be embarking on any major new expansions in the immediate future," he said. "However, we are not going to overlook any unusual opportunities that arise."

A text of the president's speech was released prior to delivery.

OPTIONS

Distributed by CP

Closing prices of all traded options. Sales unit is 100 shares. (Trans-Canada options combine Montreal and Toronto exchange option trading):

Monday, May 8.

Options			Vol	Open Int	Last	Stock Close
Abitibi	May	$10	9	98	$2⅞	$12⅞
Abitibi	May	$12½	18	245	.45	$12⅞
Abitibi	Aug	$12½	15	159	100	$12⅞
Abitibi	Nov	$12½	31	326	165	$12⅞
Alcan	May	$25	10	59	$6⅝	$31¼
Alcan	May	$30	7	170	135	$31¼
Alcan	Aug	$25	10	72	$6⅞	$31¼
Alcan	Aug	$30	8	266	$3	$31¼
Alcan	Aug	$32½	35	87	150	$31¼
Alcan	Nov	$30	11	104	$3½	$31¼
Alcan	Nov	$27½	2	145	$4⅞	$31¼
Alcan	Nov	$32½	15	54	$2½	$31¼
Asama	Jul	$12½	10	460	170	$13⅜
Asama	Oct	$10	10	132	.94	$13⅜
Bell Can	May	$55	3	75	150	$55⅞
Bell Can	Nov	$50	3	19	$7¼	$55⅞
BCdn Nt	Nov	$17½	108	228	.20	$16
Brscn A	May	$15	26	327	180	$16⅞
Brscn A	Aug	$17½	22	949	.90	$16⅞
Brscn A	Nov	$15	2	392	$2⅜	$16⅞
Brscn A	Nov	$17½	34	798	140	$16⅞
Bk Mtl	May	$20	5	109	10	$19½
Bk Mtl	May	$14¾	3	8	$5	$19½
Bk Mtl	May	$17¼	1	90	$2¼	$19½
Bk Mtl	Aug	$20	10	373	65	$19½
Bk Mtl	Aug	$17½	10	347	$2⅜	$19½
Bk Mtl	Nov	$15	1	17	$4¾	$19½
Bk Mtl	Nov	$20	10	470	115	$19½
Bk Mtl	Nov	$17½	6	569	$2¾	$19½
Prov BC	Nov	$14¾	8	28	30	$14⅛
CP Ltd	Aug	$20	12	199	50	$18¼
CP Ltd	Aug	$17½	3	231	120	$18¼
Dom MJul		$75	1	8	$6¾	$79⅞
Dom MJul		$80	4	31	$4¼	$79⅞
Dom MOct		$75	5	8	$8¼	$79⅞
Dom MOct		$80	6	26	$7¼	$79⅞
D Pete	Jan	$60	8	99	$12¼	$67
D Pete	Jan	$70	2	66	$7½	$67
D Pete	Jul	$50	3	30	$18¼	$67
D Pete	Jul	$55	2	78	$12¾	$67
D Pete	Jul	$60	4	333	$8½	$67
D Pete	Jul	$65	12	157	$5½	$67
D Pete	Jul	$70	17	313	$3½	$67
D Pete	Oct	$50	1	20	$18¾	$67
D Pete	Oct	$60	8	255	$10¾	$67
D Pete	Oct	$65	3	124	$7⅝	$67
D Pete	Oct	$70	16	161	$5⅝	$67
Gulf C	Nov	$30	3	17	130	$27¼
Gulf C	Nov	$27½	1	16	$2⅝	$27¼
Ho OA	Jul	$40	12	88	$3½	$41¾
Ho OA	Jul	$45	1	137	125	$41¾
Ho OA	Oct	$40	11	60	$4½	$41¾
Ho OA	Oct	$45	7	102	$2⅛	$41¾
Husky	Oct	$25	23	139	$5⅝	$30¾
Husky	Oct	$22½	10	87	155	$30¾
IOil	AMay	$20	1	780	.30	$19⅝
IOil	AAug	$20	10	559	100	$19⅝
IOil	AAug	$22½	6	360	.40	$19⅝
IOil	ANov	$20	20	487	145	$19⅝
MB Ltd	Aug	$20	1	246	.85	$19¼
MB Ltd	Nov	$20	2	25	135	$19⅛
Moore	Aug	$35	1	135	.70	$32½
Moore	Nov	$35	3	113	125	$32½
Mas F	May	$10	35	82	150	$13⅜
Mas F	Aug	$10	11	96	180	$13⅜
Mas F	Aug	$12½	8	187	.45	$13⅜
Mas F	Nov	$12½	3	150	100	$13⅜
INCO	AMay	$20	6	325	.10	$18½
INCO	AMay	$17½	23	166	110	$18½
INCO	AAug	$17½	33	282	175	$18½
INCO	ANov	$20	27	173	100	$18½
INCO	ANov	$17½	7	319	$2¼	$18½
NorcnMay		$15	261413	75		$15¼
NorcnMay		$17½	132399	10		$15¼
NorcnAug		$15	481071	175		$15¼
NorcnAug		$20	41949	35		$15¼
NorcnAug		$17½	553231	75		$15¼
NorcnNov		$15	18	382	$2⅜	$15¼
NorcnNov		$17½	15	958	125	$15¼
Noran A	May	$25	1	139	100	$25¼
Pac P	Aug	$40	10	300	190	$38¼
Pac P	Aug	$45	1	102	.75	$38¼
Roy Bk	Jan	$30	2	2	180	$29½
Roy Bk	Oct	$30	35	121	120	$29½
Shell C	Nov	$15	24	88	120	$14⅝
Stico	AAug	$25	4	374	120	$25¼
Stico	ANov	$25	9	144	175	$25¼
TrC PL	Nov	$15	10	129	.80	$14½
TrC PL	Nov	$17½	1	81	.20	$14½
SegrmOct		$27½	6	50	110	$26⅝

BONDS

TORONTO (CP) — Prices were generally unchanged in moderate trading on the Canadian bond market Monday. The short end of the market was unchanged. Mid-, long-term and corporate issues fell one-eighth of a point. Provincial issues remained the same. Day-to-day money was available at 7¾ per cent.

MUTUAL FUNDS

TORONTO (CP)—Recent prices of investment funds supplied by The Investment Funds Institute of Canada Monday. They are the net asset value per share or unit (NAVPS) last circulated by the fund in accordance with its pricing practice as contained in the prospectus of the fund, n—no sales charge, x — U.S. Fund, y — delayed NAVPS, xd—ex-dividend.

Institute Members	NAVPS
AGF Group	
Amer Grwth	5.13
Cdn Gs Egy	18.11
Cdn Sec Gth	6.15
Cdn Trusteed	4.62
Corp Invest	5.95
Corp Inv Stk	5.99
Gwth Equity	8.79
Japan	12.32
nMoney Mkt	10.00
Special	4.72
All Canadian Grp	
Compound	6.54
Dividend	7.04
Northn Egy	4.18
Revenue Gth	4.14
4000	4.54
Bolton Tremblay	
ynEquity	5.77
nyIncome	10.03
nInternatnl	7.78
Calvin Bullock Gr	
Acrofund	1.43
Banner Fund	5.28
CIF	4.39
Cambridge Group	
Intl Energy	2.75
Intl Grwth	4.84
Intl Income	3.67
Nat Res Gth	4.29
Univest	5.81
Growth	7.20
Clag Inv Group	
vnCo-operat	10.18
vnLdmk GF	10.71
Canfed Group	
Dolphin Eqty	4.97
yDolphin Inc	5.12
Cundill Value	5.09
Eaton-Bay Group	
Commwlth	17.75
Growth	10.76
Income	4.59
Internatnl	11.15
Leverage	5.41
Venture	5.34
Viking	5.18
Guaranty Trust Gr	
vninv Equity	7.51
vninv Income	4.32
vnMortgage	10.16
Guardian Group	
Enterprise	.94
GIS Comp	12.04
GIS Income	3.39
yGrwth Fnd	11.36
North Amer	4.53
Mutual Acu	5.87
Mutual Inc	4.89
Sec Income	9.46
World Equity	6.07
Investors Group	
yDividend	6.85
yGrowth	10.76
yInternatnl	6.44
yJapan	12.11
yMortgage	4.97
yMutual	5.26
yProvidt Stk	5.16
yRetiremnt	5.76
Planned Invest Gr	
Canada Cum	6.99
yPid Resourc	4.75
yTaurus	7.58
Pret et Revenu Gr	
American	10.50
Canadien	6.69
Fonds H	5.03
Refraite	7.09
Principal Gr	
Collective	7.76
Growth	5.17
Venture	4.60
Prudential Gr	
Growth	5.86
Income	5.29
Savings Invest Gr	
American	10.50
Canadian	6.69
H Fund	5.03
Retiremnt	7.09
Scotiabund Gr	
Scotiafund	.93
Scotiafd Mtg	1.04
United Bond Share	
yRovFund	6.45
yRoyFnd Inc	5.07
Universal Group	
Equity	10.04
Income	5.14
Resource	5.12
Non Members	
yAssoc Inv	6.07
yBeaubran	4.10
CSA Mgmt Gr	
Goldfund	4.12
Goldtrust	2.55
Canagex Gr	
yBond	9.54
Fund	10.61
Internatnl	8.09
yMortgage	10.27
Capital Grth	11.52
xChase	6.30
ynComCp Mg	10.10
Desjardins Gr	
yCanadian	7.32
yHypothec	4.40
yInternatnl	7.48
yObligatns	5.19
yQuebec	3.75
yPEP	2.15
mySpec	5.43
Dixon Kreg Gr	
Dixon, Kreg	7.05
Heritage	2.25
Vanguard	7.58
Dreyfus Group	
Inc	11.93
Internatnl	14.97
Domin Comp	8.05
nExecutv Can	6.51
nExecutv Intl	1.65
xFld Trend	22.17
ynFst Cdn Mg	10.40
Fiscon Fund	5.67
nHarvard	7.54
Industrial Gr	
Indust Amer	2.76
Indust Div	5.52
Indust Eq	7.93
Indust Gth	5.21
Indust Incm	10.54
Indust Pens	28.40
ynJones Hewrd	4.66
Keystone Gr	
Cus K-2	5.11
Cus S-1	17.13
Cus S-4	4.63
Polaris	3.38
xLex Rsrch	14.50
xManhatn	2.58
yMartime Eq	2.46
Marlborough	6.07
Natrusco	13.19
NW Group	
yCanadian	4.78
yEquity	8.62
xOne Wm St	14.10
xOppenhmr	5.87
Pembertn Gr	
nPacific Div	5.93
nPacific Ret	5.09
nPacific US	5.18
PHN Group	
yBond	10.96
yCanadian	8.91
Fund	18.66
yPooled	20.58
nyRRSP	13.55
PMF Managmnt	
nPension Mu	6.82
nXanadu Fd	4.46
nPutnam	10.58
Sterling Group	
Equity	5.92
yMortgage	5.12
xTech	7.76
Temple Gth	17.24
Trans Canada Gr	
A	5.24
C	10.81
Special	4.27
United Group	
yAccumula	3.82
yAccumula R	4.28
yAmerican	1.73
yCont Mortg	5.19
yHorizon	2.66
ySecurity	4.69
yVenture	2.94
yVenture Ret	4.27
Western Grth	5.13

ALBERTA

MONDAY

Stock	Sales	High	Low	Close	Net Ch'ge
Abacus	2630	6¾	6½	6¾	— ¼
Acroll	300	325	325	325	
Ashlu	1000	95	95	95	
Bashaw	10000	8	8	8	—
Cairn	200	150	150	150	—
Can Obas	7100	220	219	219	—
Clearport	7000	100	90	90	— 30
Cinnabar	1000	75	75	75	
Coromercl	6653	36	36	36	
Convenhur	4300	5¾	5½	5½	
Dixie	500	70	70	70	
Helgena	2700	135	130	130	—5
Missi	7000	52	45	52	+2
Mongowin	24400	172	160	172	+2
N ForthFour	200	57	7	7	+ ½
New Gatewy	2700	118	118	118	
Northrim	3945	179	160	170	+2
Omega	600	265	265	265	
Peregrine	20720	115	100	110	+10
Rio Alto	8500	310	300	310	+5
Savanna	4000	162	160	162	+2
Seagull	15250	300	290	295	—5
Troy	900	175	175	175	+10

Total sales: 132,167.

Commodities

MONDAY

Silver, New York (per 100 oz.)

	Open	High	Low	Close	Ch'ge
May	502.30	503.50	501.60	503.20	—3.10
Jun	504.50	504.50	504.50	504.80	—3.50
Jul	508.50	509.00	506.50	508.30	—3.60

Pork Bellies, Chicago (per 100 lbs.)

May	71.65	72.10	69.25	70.00	—1.25
Jul	71.25	71.72	68.90	69.57	—1.15
Aug	68.25	68.75	66.05	66.72	— .93

Copper, New York (per 100 lbs.)

May	58.00	58.40	57.90	58.30	P0.20
Jul	59.10	59.50	58.00	59.30	P0.20
Sep	60.10	60.60	60.00	60.40	P0.20

Gold, Chicago (per oz.)

Jun	173.30	173.30	172.20	172.60	—1.40
Sep	176.80	176.80	175.70	176.00	—1.50
Dec	180.00	180.00	179.10	179.40	—1.50

Plywood, Chicago (per 1,000 sq. ft.)

May	204.10	205.30	203.50	205.20	+.20
Jul	207.00	207.00	205.20	206.40	—.20
Sep	206.00	206.00	204.60	205.60	—.60

Lumber, Chicago (per 1,000 bf.)

May	219.50	219.50	217.00	218.00	—1.70
Jul	211.00	211.20	207.70	209.00	—1.70
Sep	200.80	200.90	198.20	199.00	—1.60

Gold, Winnipeg (per oz.)

	Open	High	Low	Close	Fri.
Jly	173.80	173.90	173.60	173.80	175.00
Oct	177.80	177.80	176.90	177.10	178.30
Jan	180.70	180.70	180.40	180.50	181.90

MOST ACTIVE

MONDAY

TORONTO

Stock	Sales	High	Low	Close	Ch'ge
TrCan PL	171930	$14¾	14½	14¾	— ⅛
Cons Distlr	71800	$12	11	11¼	+ ¼
Zellers	36875	8¾	8	8⅛	
Imp Oil A	32829	$19½	19⅛	19⅜	
Simpsons	30582	$5⅛	5	5⅛	+ ⅛

Mines and Oils

Ego Mines	134300	165	161	162	—3
CampChi A	62350	$5¾	5½	5⅝	+ ⅛
Lacana Mn	46890	$7	6½	6¾	— ⅛
Comb Metl	44500	34	32	32	
Pacific Cop	38700	230	220	225	—2
Amer Eagl	132469	227	186	198	—32
Oakwood	59850	405	380	395	+10
Tr-Can Res	47710	249	238	243	—3

BOX SCORE

	Mon.	Fri.
Issues traded		661
Advances	244	254
Declines	180	180
Unchanged	272	247

NEW YORK

Stock	Sales	Close	Ch'ge
Pan Am	905100	7	— ⅛
McDer 2.60 pf	363600	29¾	+ ⅛
PepsiCo	313000	39	— ¼
Squibb Corp	285500	28¼	—1¼
Va ElPow	266200	13⅞	+ ⅛
Gen Tel and El	263300	29	— ¼
Exxon	261500	49⅛	+ ⅛
Am Home	257800	29½	— ⅛
Boeing	248600	46½	— ¾
IntFlav Fr	229300	23⅜	+ ⅛
Texaco Inc	227600	25	— ⅛
CNA Finl	224800	11¾	+ ¾
EastnAirL	222900	10	
Cont Oil	214300	29⅝	+ ⅞
Howrd John	213700	13¾	+ ⅜

SILVER

MONDAY

Closing basic price of 1,000-ounce certificates in the Victoria area, according to the Scotiabank, $5.01 U.S. bid per troy ounce and $5.05 asked. Previous day $5.05 and $5.09.

GOLD

MONDAY

LONDON (AP)—Closing gold prices Monday in U.S. dollars an ounce: London-172.25; Paris-174.77; Frankfurt-172.43; Zurich-172.125; Hong Kong-169.72.

Earnings

By THE CANADIAN PRESS

Alberta Energy Co. Ltd., three months ended March 31: 1978, $4,447,000, 29 cents a share; 1977, $3,425,000, 22 cents.

Alberta Gas Trunk Line Co. Ltd., three months ended March 31: 1978, $18,000,000, 49 cents a share; 1977, $14,629,000, 43 cents.

British Columbia Telephone Co., three months ended March 31: 1978, $114,210,000, 52 cents a share; 1977, $8,127,000, 21 cents.

C and C Yachts Ltd., six months ended March 31: 1978, $197,000, loss, no share figures available; 1977, $377,000, loss.

Consolidated Textile Mills Ltd., three months ended March 31: 1978, $443,000, 20 cents a share; 1977, $310,000, 14 cents.

Cornat Industries Ltd., first quarter ended March 31: 1978, $2,268,000, 43 cents a share; 1977, $1,579,000, 30 cents.

East Malartic Mines Ltd., three months ended March 31: 1978, $266,000, six cents a share; 1977, $152,066, four cents.

Gaz Metropolitan Inc., three months ended March 31: 1978, $9,085,000, 89 cents a share; 1977, $5,668,000, 55 cents.

Giant Yellowknife Mines Ltd., three months ended March 31: 1978, $685,000, 15.9 cents a share; 1977, $684,000, 15.9 cents.

M. Loeb Ltd., year ended Jan. 28: 1978, $5,344,000, $1.10 a share; 1977, $3,491,000, 71 cents.

Premier Trust Co., three months ended March 31: 1978, $219,437, $1.79 a share; 1977, $217,345, $1.77.

Reader's Digest Associates Canada Ltd., $709,000, 73 cents a share; 1977, $1,031,000, $1.06.

Sterisystems Ltd., first quarter: 1978, $92,000, seven cents a share; 1977, $113,000, eight cents.

United Corporations Ltd., year ended March 31: 1978, $2,758,751, 67.7 cents a share; 1977, $2,494,302, 60.1 cents.

United Keno Hill Mines Ltd., three months ended March 31: 1978, $920,000, 37 cents a share; 1977, $367,000, 15 cents.

Versatile Manufacturing Ltd., three months ended March 31: 1978, $2,102,000, 71 cents a share; 1977, $4,083,000, $1.37.

WEST KOOTENAY POWER AND LIGHT COMPANY, LIMITED

ANNOUNCEMENT

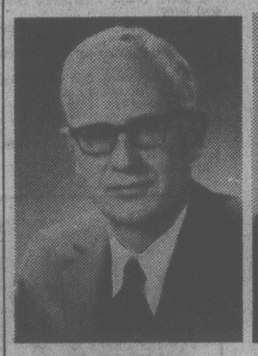

G.H.D. Hobbs

H.M. Lewis

J.A. Drennan

The Board of Directors of West Kootenay Power and Light Company, Limited has elected G.H.D. Hobbs as Chairman of the Board, H.M. Lewis as a Director, President and Chief Executive Officer, and J. A. Drennan as a Director and Executive Vice-President. Mr. Drennan will continue as General Manager.

94 SUITE APARTMENT BLOCK
WITH
STRATA TITLE APPROVAL

Nine 3-bedroom, twenty-five 2-bedroom, fifty-four 1-bedroom, six studio. Includes indoor swimming pool, swirlpool, rec room. Building is newly strata titled and can be converted to condominiums at purchaser's option. Meanwhile, can be operated profitably as rental block. Building is 5 years old, in good condition with no vacancy problems. Unusual opportunity for capital gain. Please call:

386-2111 ROGER C. SMITH 656-6648
I.C. & I. DEPARTMENT
MONTREAL TRUST COMPANY
5-9

OAK BAY

PRIVATE GARDEN

On a quiet avenue near the University, a 4 bedroom family home with a private, fully fenced garden. 20' living room, dining room, spacious kitchen, family room with fireplace, and a large recreation room. 3 bathrooms. 2 fireplaces. Full bay window in living room.

OFFERED AT $115,000

RESIDENCE 598-1420 **TED WALFORD** OFFICE 477-1841
5-9 BLOCK BROS. REALTY LTD.

We Dare You to Compare

QUALITY and PRICES

$37,000 AND UP

2 bedroom corner suites, 1½ baths, some with fireplaces and utility room, thermopane windows, covered parking.

1052 ROCKLAND (corner of Cook)

OPEN HOUSE 1:30-5 daily except Mondays

for special appointment call
LORETTA HOGARTH
592-3537

WHYTE & GOWER OAK BAY PROPERTIES
2227 Oak Bay Ave. 592-2407
5-9

On a 400 km trip, the quick bite takes as long as a quick flight.

8:55 am

8:55 am

9:30 am

9:30 am

Wherever people are headed, they all have one thing in common: everyone has to stop and eat sooner or later.

It's no big deal, but somehow it always takes a little longer than expected. To be back on the road in 35 minutes is making good time.

In that time, you can make the whole trip on Pacific Western Airlines. And be with your family and friends for a nice leisurely meal.

PACIFIC WESTERN AIRLINES

Mistakes Still Hurt but Mystique Gone

PRAGUE (CP) — Team Canada made a painful discovery at the world hockey championship Monday night—you can't defeat the Soviet Union by outplaying them for 55 minutes and then suffering a couple of mental lapses.

"That's exactly what the Russians do—wait for your mistakes," said coach Harry Howell after the Canadians blew a 2-1 lead with four minutes to go and went down to a heart-breaking 4-2 defeat.

"We made two mistakes defensively, the puck was in the net and that turned the whole game around."

But the Canadians have another shot at the Russians on Wednesday and there's a strong feeling that this time they'll be able to pull it off.

"It could be a break coming right back at them again because the Russian mystique is gone now. We proved we can play them even or even a little bit better than even. It's just that we couldn't put the puck in the net tonight."

Howell's remark about the Russian mystique was an oblique reference to the fact that Canada suffered 8-1 and 11-1 losses to the Russians in last year's world championship in which they finished fourth.

The game marked the end of the preliminary eight-nation round-robin in which Czechoslovakia, the defending champions, finished first with a 7-0 record after coming from behind with two third-period goals to beat Sweden 3-2.

The Russians, with a 6-1 record, are second and both Canada and Sweden have 5-2 marks but Canada holds third place because it beat the Swedes 7-5 on Saturday.

The four teams now play a medal round-robin with the final order determined by total points from the two series.

Against the Russians, Canada suffered its first lapse after the game was only a few seconds old. Defenceman Dave Shand let the puck get away from him in the Canadian end. With his teammates heading out of their own zone, Vyacheslav Fetisov passed to Boris Mikhailov who beat goalkeeper Dan Bouchard.

Inaccurate Canadian shooting and good netminding by Vladislav Tretiak, an old nemesis of Canada's, kept the Canadians off the scoresheet until 4:09 of the third period when Don Lever fed a pass to Wilf Paiement who skated around the Soviet net, lost the puck, regained it and scored with a 15-footer.

With the predominantly pro-Canadian crowd of more than 14,000 shouting encouragement, the Canadians turned it on, missing several great chances before Tom Lysiak set up Lever for the go-ahead goal at 15:40.

"Once we got that second goal it appeared as if everybody thought the game was over and we had it won," said Howell.

He replaced the Lever-Paiement-Glen Sharpley line to get the emotional people off the ice but the Russians caught the Canadians with all their forewards on the same side.

Fetisov fed a pass to Valeriy Kharlamov who, despite a desperate effort by the Canadian defence to get back into position, beat Bouchard with a high shot 29 seconds after Canada had gone ahead.

Then Victor Zhlutkov sent Sergei Kapustin on a clean breakaway and he pulled Bouchard to score the goal that made it 3-2 after just another 51 seconds.

With the Canadians trying desperately to tie the score, Lysiak was called by West German referee Josef Kompalla on a questionable hooking call and Kharlamov made it 4-2.

Unlike last year's game in which penalties killed any hopes Canada had of beating the Russians and winning a medal, the Canadians took five of the eight penalties this time and played a man short only four times. And only the final penalty resulted in a goal.

In Monday's other game, Sweden outplayed the Czechoslovakians for the first 50 minutes but then the defending champions rallied with two quick goals against goalie Goran Hogosta.

Czechoslovakia and Sweden meet again Wednesday night while the Canada-Soviet Union match Wednesday is set for 5 p.m. local time (9 a.m. PDT).

★ ★ ★

First Round-Robin (Final Standings)

	G	W	L	T	F	A	P
Czechoslovakia	7	7	0	0	44	15	14
Soviet Union	7	6	1	0	46	23	12
Canada	7	4	3	0	32	26	8
Sweden	7	4	3	0	35	21	8
West Germany	7	2	4	1	23	35	5
U.S.	7	1	5	1	25	42	3
East Germany	7	1	5	1	13	45	3
Finland	7	1	5	1	23	34	3

Next Games in final round-robin: Today — Finland vs. West Germany, U.S. vs. East Germany.

CANADA 2, SOVIET UNION 4

First Period

1, Soviet Union, Mikhailov (Fetisov) 0:10

Penalties—Maxwell Cda, Balderis USSR 11:17, Murphy Cda 17:19.

Second Period

No scoring.

Penalties—Maxwell Cda 3:05, Paiement Cda 4:47, Pervukhin USSR 6:01, Tsygankov USSR 16:06.

Third Period

2. Canada, Paiement (Lever) 4:09
3. Canada, Lever (Lysiak) 15:40
4. Soviet Union, Kharlamov (Fetisov) 16:09
5. Soviet Union, Kapustin (Zhlutkov) 17:00
6. Soviet Union, Kharlamov (Fetisov) 18:16

Penalties—Lysiak Cda 17:38, Bouchard Cda misconduct 20:00.

Shots on goal by

Canada	7	13	15	—35
Soviet Union	11	5	10	—26

Goal—Bouchard, Canada; Tretiak, Soviet Union.

Attendance—14,088.

bill walker

The Kid and His Colt: Just Like They Said

The weekend in review, and the kid and his colt certainly did it up proud at the Kentuckey Derby, Saturday. Steve Cauthen came home to Kentucky to ride Affirmed to victory just the way Affirmed's trainer Laz Barrera said the race would be run. It was almost like a replay, remembering what Barrera had said in the pre-race interview. And even from this corner there was the recall from a meeting with Cauthen at Vancouver's Ex-Park on opening day this year.

Stevie Wonder was up north on a dark day in Los Angeles and he suggested then, that sure, he'd like to win the Kentucky Derby. After all, wasn't he a Kentucky boy, and hadn't he finished dead last in his first race at Churchill Downs? More to the point he said at the time that Affirmed was "the best horse I have ever ridden;" And that takes in a lot of territory for the youth who only turned 18 on the Monday before the Derby.

He explained that a three-year old is just a little different from older horses in that "you can feel him (Affirmed) improving all the time."

And he also repeated for the national audience, Saturday, that he rode every horse the same way — "to win."

So now it's on to Baltimore and the second phase of the famed triple crown for three-year olds. Can Affirmed do it again over a distance that is one-sixteenth of a mile shorter than the Derby? Will Believe It, who actually had the lead for a time, if only briefly, benefit from the shorter distance and come out of the Derby a fitter horse? Or will Alydar, the charger, who was eating up yardage with each stride at the finish at Churchill Downs get, as they say, better racing luck, and wear down Affirmed in the stretch?

Those will be the stories for the next few weeks, and also, what about Sensitive Prince? It would seem he could be closer up at the shorter route.

Barrera has been firm in his contention that Affirmed was never in any danger in the Derby and could run away from Alydar if he had to. The feeling at Calumet is that the real test hasn't taken place yet; and, until the triple crown is history, Alydar will bide his time and the results of the next two races before conceding anything to Affirmed. And so will Believe It, who may not be such a bad bet in the Preakness at that.

Better than Seattle Slew? It would seem so for Affirmed, because Seattle Slew did nothing after last year's triple crown and then took sick; and only this week is getting into action for the first time since last summer.

But then who really knows? Times don't mean much because of the variance of the racing surface. But Affirmed did show he can run when challenged; and that may be the key to the whole business.

★ ★ ★

Otherwise, when veteran George Grover (a veteran at 31?) decided to call it quits a few weeks ago as a goalkeeper with the Shamrocks, he didn't know how valuable a commodity he was, or he was about to become?

All sorts of things have happened to other goalkeepers since then and Vancouver Burrards, who have lost Dave Evans for an indefinite period, have been inquiring of George and his plans for the summer.

New Westminster Salmonbellies are reportedly in trouble in goal as well and are also believed to have made overtures to Grover, who was an all-star just three seasons ago in 1975.

Evans hurt his knee in the game against Coquitlam Saturday night and before that was suffering from an injured hand from what coach Ross McDonald called "an old-man's injury." He slipped getting out of the bathtub, and cut his hand when he grabbed for support. Saturday he suffered stretched ligaments and a broken bone in his right knee.

It's no secret that without Evans, Burrards aren't the same team as they are with him. If one player beat the Shamrocks in last year's Western Lacrosse Association final series, it was Evans. He often kept the Rocks at bay while his mates were endeavouring to get by an equally capable Larry Smeltzer in the Shamrock net. And it was further evidenced at this year's WLA opening that Burrards, with Brad Berrow in goal in place of Evans, were not the same confident club they were last year.

For George, it will be a tough decision. The will to play is probably still there; but then there's his loyalty to think of. He has been a Shamrock for 12 years and, in that time, he missed only one practice. Can any other player make that claim.

★ ★ ★

Incidentally, Nanaimo Timbermen appear to have a high-scoring gang in the fold with Jim Lynch, Bob Cool and Kevin Alexander firing the howitzers and Brian Evans doing the loading. Eleven assists Evans got in the opener and that's a record and one more than Pete Meehan got on August 4, 1941.

Coach Ken Alexander was saying last week that "yes, we can always use some players, but we'll be right there. And we'll have our own team in the years to come." Ken, of course, was alluding to the fact that the Shamrocks had new imports on hand this season; and "where will they be, when they all go home?"he asked.

It was a gentle dig, and setting up the Island zone of the WLA for future considerations, Nanaimo-Victoria meetings have a habit of becoming classics and this year appears to be no exception in that several members of the Timbermen call Victoria home. And oh, yes, the Timbermen do have a handy import themselves in Mac Maude who played goal last year for Brampton Excelsiors in the Mann Cup and before that with the Brampton junior team.

"I think we'll do all right," said Kenny.

And they certainly did on opening night, demolishing the Salmonbellies as they did.

Already the season gives promise of being interesting.

Italy Defeats Chile

DUESSELDORF, West Germany (AP) — Paolo Bertolucci and Adriano Panatta won the decisive doubles match as Italy beat Chile 2-1 in the opening round of the $200,000 Nations Cup tennis tournament Monday. The Italian pair beat Patricio Corejo and Jaime Fillol 6-4, 6-4 after the teams split their singles matches.

Smyl Boosts Bruins

SAULT STE. MARIE, Ont. (CP) — Stan Smyl, playing in his fourth Memorial Cup tournament, sparked New Westminster Bruins to a 6-4 victory over Trois-Rivieres Draveurs on Monday night, deadlocking the major junior hockey championship series half-way through the double round robin.

Smyl scored three goals and set up another two for the Bruins, defending titlists from the Western Canada Hockey League. The Bruins, Draveurs of the Quebec Major Junior Hockey League, and Peterborough Petes from the Ontario Major Junior League all have 1-1 won-lost records.

"Tonight, I think everybody calmed down," said Smyl, a hustling little workhorse at forward. "Yesterday everybody tried to do something extra, to do everybody's else's job. Today we did our own."

The Petes downed the Bruins 7-2 Sunday at Sudbury, the co-host city, while the Draveurs beat Peterborough 5-2 here Saturday night. Trois-Rivieres and the Petes meet tonight at Sudbury.

Brian Young, John Ogrodnick and Ken Berry scored single goals for the Bruins, who held a 39-31 edge in shots on goal, while Normand Lefebvre had two goals for the Draveurs for the second game in a row. Richard David and Carey Haworth were the other Trois-Rivieres marksmen.

"I thought he played well," New Westminster coach Ernie (Punch) McLean said of his goaltender, Richard Martens, who was replaced after giving up six goals against Peterborough a day earlier. "He came up with big saves. But so did the kid at the other end."

Jacques Cloutier in the Trois-Rivieres goal may, in fact, have given up just five goals. The Bruins were credited with one score, by Smyl at 5:29 of the second period for a 4-2 New Westminster lead, that coach McLean said hadn't gone in.

Referee Jim Lever signalled a goal, despite the fact the goal judge did not turn on the red light, and the Draveurs protested only mildly and briefly.

"No, it didn't go in," said McLean. "But it's on the scoreboard and we're taking it."

The teams were tied 2-2 after a first period that saw 11 minor penalties called, six against Trois-Rivieres, but each club had only one power-play goal.

	G	W	L	T	F	A	P
Peterborough	2	1	1	0	9	7	2
Three Rivers	2	1	1	0	9	8	2
New West.	2	1	1	0	8	11	2

Tonight's Game

Peterborough vs. Three Rivers at Sudbury.

Jan Stephenson Worries as Birdie Putt Heads for Hole

Almost Too Cozy

HILTON HEAD ISLAND, S.C. (AP) — Struggling Jan Stephenson, despite a final-round 74, won the third annual Women's International golf tournament Monday with a 72-hole total of 283, five under par and four strokes ahead of U.S. amateur champion Beth Daniel.

The Australian professional, who began the final round with the same advantage over Daniel, had announced she would take no chances—but she almost played it too cozy. Three bogeys dropped her lead to a single stroke on the back nine before a 15-foot putt brought her first birdie on the par-three 15th.

Daniel, a 21-year-old Furman University student who will turn pro in the fall, also finished with a two-over-par 74 over the Devil's Elbow course at Moss Creek Plantation. The four bogeys and two birdies gave her a four-round total of 287.

Even so, it was the best finish for an amateur in a Ladies Professional Golf Association event since Nancy Lopez tied for second in the U.S. Open in 1975.

The victory earned Stephenson $12,000, bringing her winnings this year to more than $42,000.

Tied for second among the pros with 288 totals, each taking home $6,333, were Penny Pulz, Donna Caponi Young and Pam Higgins.

Next were Jane Blalock, Judy Rankin and Kathy Postlewait.

Stephenson said she did not consider that she played too cautiously Monday to protect her lead. In fact, she said she played aggressively for the pin on each approach shot but tricky winds sent the ball over the green several times.

The blonde 26-year-old backed down on statements she had made following two previous days of play to the effect that "I hate golf."

"Oh, I love golf," she said. "When you win, you feel so good."

Sittler, McDonald Frustrated

TORONTO (CP) — Down 3-0 in games in their best-of-seven semi-final series against Montreal Canadiens, elimination looms large for Toronto Maple Leafs as they prepare for tonight's fourth game.

"It's been frustrating," says Leafs captain Darryl Sittler in summary of the series to date. His frustration stems not only from the team's poor showing against the Canadiens, but also from the fact he and linemate Lanny McDonald have been shut out in the series.

The Leafs offence depends on a high scoring output from McDonald and Sittler, and Sittler explains the scoring drought by saying, "it's just that they have three Borje Salmings on defence and it's hard to beat them."

"And if you manage to get by them, Ken Dryden (the Canadiens goaltender) makes it even tougher."

The "three Borje Salmings" was a reference to Montreal star defencemen Larry Robinson, Serge Savard and Guy Lapointe but Sittler said those three were not his only problem.

"They have guys like Bob Gainey who come back and check all the time. You get checked a lot closer during playoffs."

Coach Roger Neilson, maintaining a once-more-into-the-breach attitude toward the seemingly impossible odds against the Leafs, says the key to a victory tonight is to "finish every check and make them look around."

Going into the fourth game of the series tonight, Toronto has met Montreal 11 times. A tie early in the season is their best effort against Montreal.

Lawn Bowling Team Picked

EDMONTON (CP) — The seven-member Canadian lawn bowling team for the 1978 Commonwealth Games has been selected from a 14-man national squad which that held spring training at Los Angeles in early April.

Team members are: Bernie Gill, Port Elgin, Ont., Ron Jones, London, Ont., Barrie McFadden, Mississauga, Ont., Gordon MacMillan, Oshawa, Neil Salkeld, Caledonia, Ont., Bruce Matheson, Port Moody, B.C., and Jim Morrison, Vancouver.

Commonwealth Games Foundation officials expect lawn bowling entries from 17 countries.

BAKERS AWAIT LEAGUE RULING

Victoria McDonalds are 1-1 in the 1978 Western Canada Major Junior "A" Lacrosse League entering tonight's game against New Westminster Salmonbellies at Esquimalt Sports Centre.

But, with any break the Bakers might even be undefeated before the end of the week.

It all depends on a league ruling and the result of tonight's game.

Defeated by Burnaby Cablevision, 11-10, Sunday, McDonalds have protested two refereeing decisions from that game to referee-in-chief Reg Higgins. The disputed calls came up when McDonalds were twice assessed delay-of-game penalties and, in each case the ball was awarded to Burnaby and a goal resulted. McDonalds contend that a faceoff should have been held rather than the ball being awarded to the opposition.

"We think we've got a case," said team general manager Bob Reid. "But the rule book isn't completely clear on this. It boils down to interpretation and we'll accept Higgins' decision."

Salmonbellies, meanwhile, won their first game of the season Monday night with a 15-14 decision over Richmond Roadrunners.

It was the Roadrunners' second defeat. McDonalds defeated Richmond in the season opener here last week, 16-12.

Rob Dalzell, Terry Miller and Mark Tuura each scored three goals for the Salmonbellies. Brent Greig and Jim Northey had two goals each for Richmond who led 6-3 after the first period. Score was tied 9-9 after two.

Game time tonight is 8.

Interesting Problem For Boston Coach

PHILADELPHIA (CP) — When Boston Bruins acquired the services of goaltender Ron Grahame last fall, a few people wondered about the reasons behind the move.

There is no doubt that Grahame, who had been performing for Houston Aeros of the World Hockey Association, is a good goaltender but the Bruins had two others in that category—Gerry Cheevers and Gilles Gilbert.

Philadelphia Flyers got a good indication of Grahame's puck-stopping talents Sunday night, even though they beat him 3-1 in the third game of their National Hockey League best-of-seven semi-final series and now trail 2-1 heading into tonight's contest.

But whether Grahame will be in goal tonight was a matter of conjecture. He did not know after Boston's workout and Cheevers, who has a six-game winning streak going against the Flyers in playoff action, had no idea if he would be playing.

It posed an interesting problem for Boston coach Don Cherry, although it is a problem most NHL teams would like to have.

"I don't know if I'll be playing tomorrow night," said Grahame, who found out Friday in Boston that he would start the third game.

That would seem to contradict Cherry's statement that he decided before the series who would play when.

"I had only played against Philadelphia once during the regular season," Grahame said Monday. "I hadn't played against (Bobby) Clarke. Last night (Sunday) was the first time I had played against Clarke.

"But last night's game was much more important than the game in Boston. That game in Boston was important too, because this is the playoffs. Last night's game or any playoff game has more importance."

Grahame, who also participated in the WHA playoffs with Houston, said the NHL post-season competition holds more importance.

"I'm happier here. It was much more intense than the regular season. I was much more nervous last night than any time during the regular season.

"It was more strenuous, both physically and mentally. There is no question that is much more intense in the NHL than it was in the WHA.

"It is much more critical. The Stanley Cup has . . . more tradition and I guess that's one of the reasons."

One thing that some people are anticipating is some rougher stuff between the two clubs. Thus far, the series has been rather tame with more flareups and referee Ron Wicks had to call just six penalty minutes to the Flyers and four to the Bruins in Sunday's game.

"Maybe it wasn't quite as physical here as it was in Boston," said Philadelphia defenceman Jimmy Watson. "But I remember getting bumped around a few times in the game.

"In a series like this, you can't afford running around trying to check people. That way you can get caught out of position."

SPORTS MENU

TONIGHT

LACROSSE

8 p.m. — Western Canada Junior "A" League, New Westminster Salmonbellies vs Victoria McDonalds, Esquimalt Sports Centre.

SOFTBALL

6:30 p.m. — Stuffy McGinnis Men's League; Sooke vs Juan de Fuca, Sooke; Athletics vs Batesons, Central Park.

6:30 p.m. — Sidney Men's League, Tsawout vs Prairie Inn, Sansche Park.

6:30 p.m. — Macdonald Men's League; Birch Builders vs Mayfair, Strathcona vs Trafalgar, Athletics vs LCD Cement; Macdonald Park.

6:30 p.m. — Heywood Men's League, Hygrade vs Taylor Movers, Heywood Avenue Park.

6:30 p.m. — Senior Women's League; CFB Esquimalt vs Hygrade, Skylarks vs Vicettes; Hyacinth Park.

WEDNESDAY

WRESTLING

8 p.m. — Professional card, Memorial Arena.

SOFTBALL

6:30 p.m. — Sidney Men's League, Harvey's vs Saanich, Sansche Park.

6:30 p.m. — Heywood Men's League, Webb and Trace vs Capital Builders, Heywood Avenue Park.

6:30 p.m. — Stuffy McGinnis Men's League, Ingraham Hotel vs Sooke, Central Park.

6:30 p.m. — Senior Women's League; Vicettes vs Ingraham Hotel, Hygrade vs Butler Brothers; Hyacinth Park.

JUNIOR "A" LACROSSE
McDONALD'S
vs.
NEW WESTMINSTER SALMONBELLIES
ESQUIMALT SPORTS CENTRE
TUES., MAY 9
8 P.M.
Adults 2.50
Students, O.A.P. 1.50
Accomp. Child 50¢
Event No. 69 5-7 4-30

GOLF
ernie fedoruk

Picking Games Team No Cut-and-Dried Job

The British Columbia Summer Games includes golf competition and you'd think there shouldn't be any problems in selecting an eight-man team for the trip to Penticton Aug. 17-20.

Easy? Not quite. One of the stipulations laid down by the games committee is that competitors for the men's competition shall be under 26 and "individuals who have competed in previous Canadian Amateur and/or Canadian junior championships are NOT eligible to compete in the B.C. Summer Games."

Strike out the Jimmy Rutledges, Dave Micks, Grant Millikens, Lanny Sawchucks, Rick Gibsons and any other young man who has appeared in a national tournament.

Anyway, the hunt is on for eligible juniors and intermediates.

All of Vancouver Island is included in zone six, along with Ocean Falls and Powell River, and that creates another problem: how to pick eight deserving golfers from such a scattered area?

Tentatively agreed that four of the zone six golfers will come from the Greater Victoria area and the remaining four spots will be allocated for up-Island centres, Powell River and Ocean Falls.

You'll be hearing more about it later.

★ ★ ★

Eligibility for senior golf ranks may be all right for some, but don't press the issue with Earle Reynolds.

Patriarch of the golfing Reynolds, the Uplands member reached the milestone Sunday.

Still too young to shoot his age, Earle went to the other extreme. He suffered through 101 strokes on his home course, where par is 70. It was, unquestionably, Earle's worst round in several years.

"If this is what it means to be a senior," he was heard to say, "then I'm all through with golf."

Until the next time, Earle.

Anyway, belated birthday wishes, Mr. Reynolds.

★ ★ ★

Professionals will use two courses and play 36 holes to determine their first Vancouver Island champion.

Sponsored by restauranter Shortts Collins, the pros will vie for about $1,500 in prize money and the Vaughan Trapp Memorial Trophy. Play starts Friday at Glen Meadows and winds up the following Friday at Victoria Club.

The pros hope to expand the tournament into a pro-am event next year.

★ ★ ★

The finishing touches have been applied and the Crown Life Pro-Am comes to British Columbia this month. With golfers from all handicap levels able to compete for more than $8,000 in cash and merchandise prizes, the club team championship will start at all clubs May 26.

The format was first introduced in Manitoba six years ago and later expanded to Saskatchewan and Alberta. It has been extremely popular with the Prairie golfers and expansion into B.C. makes it the largest "tournament" in Western Canada.

Beneficiaries of the pro-am will be the Childrel's Hospital, which will receive 60 per cent of the proceeds, and the BCGA's junior development program, which will receive the balance (40 per cent).

Provincial golfers will enjoy the format, details of which are to be officially announced next week.

★ ★ ★

SHORT CHIPS: Winner of the annual Masonic tournament, for the second time in three years, is Colwood's **Nick Melnechuk**. . .Also a winner in 1976, Melnechuk topped the field this year with a six-over-par 71 at Broome Hill. . .Only hole-in-one recorded in recent days was one by **Doreen Baker**, on the 15th at Cedar Hill. . .**Stan Wiseman, Al Smith, Mac Sharp** and **Ron Orr** teamed up for a net 55 to win a fourball competition at Glen Meadows at the weekend. . .Todd Cup winner at Oak Bay was **George Thompson**. . .His net 130 for 36 holes was on stroke better than **Bill McCarter's** total. . .Vancouver's match-play final will be a pro-amateur playoff. . .Moving into the final Sunday were Point Grey amateurs **Ken Gurney** and **Don Griffiths** and professionals **Bob Cox** and **Tom Whittle**. . .Gorge Vale's **Dorothy DeGirolamo** fired a fine 81 to capture low gross honors Sunday in the annual Cowichan ladies' tournament. . .Next event on the ladies' calendar will be the North Island tournament at Comox next Sunday. . .

Victorians Named To Junior Camp

Officials of the Bicycling Association of British Columbia have selected all three provincial representatives and the alternative from Victoria Wheelers to attend a national junior training camp in Montreal next week.

Twin brothers Sean and Scott Clazie and Danny Pedersen will leave Sunday for the camp, which is being used to select a team for the World junior championships later this year in Trexlertown, Pa.

Ashley Walker was selected as the reserve.

Toronto Club Bids for Budd

TORONTO (CP) — Superstar Brian Budd is the object of Toronto Metros-Croatia's affections.

J.I. Albrecht, general manager of the North American Soccer League club, has confirmed that the Metros-Croatia have initiated talks with Colorado Caribous to obtain the big forward.

Budd, who won ABC television's World Superstars competition earlier this year, was formerly with the NASL Vancouver Whitecaps and is a member of Canada's national team.

SCOTT TO JOIN ESKS?

EDMONTON (CP) — Tom Scott, a former wide receiver with Winnipeg Blue Bombers, may join Edmonton Eskimos after becoming a free agent in mid-April.

"I'm not going to listen to you if you keep calling me 'paleface.'"

BASEBALL SCORES

NATIONAL LEAGUE

East	W	L	Pct.	GBL
Philadelphia	14	8	.636	—
Montreal	14	10	.583	1
Pittsburgh	12	12	.500	3
Chicago	12	13	.480	3½
St. Louis	12	14	.462	4
New York	12	17	.414	5½
West				
Los Angeles	16	10	.615	—
Cincinnati	16	12	.571	1
San Francisco	14	11	.560	1½
Atlanta	10	15	.400	5½
Houston	10	15	.400	5½
San Diego	10	15	.400	5½

New York 001 000 001 1— 3 11 2
Cincinnati 000 020 000 0— 2 4 0

Bruhert, Lockwood 1-1 (8), Cornejo (10) and Stearns; Norman, Borbon 2-1 (9), Tomlin (10) and Werner. HR: Cin—Driessen (5).

AMERICAN LEAGUE

East	W	L	Pct.	GBL
Detroit	17	6	.739	—
Boston	18	10	.643	1½
New York	15	10	.600	3
Milwaukee	12	13	.480	6
Cleveland	10	14	.417	7½
Baltimore	10	15	.400	8
Toronto	8	18	.308	10½
West				
Oakland	19	7	.731	—
California	17	9	.654	2
Kansas City	15	11	.577	4
Texas	11	12	.478	6½
Seattle	11	20	.355	10½
Minnesota	10	19	.345	10½
Chicago	7	16	.304	10½

Kansas City 003 001 000— 4 9 2
Boston 400 103 00x— 8 10 0

Leonard, 3-5, Hrabosky (7) and Porter; Tiant, Stanley 3-1 and Fisk. HRs: Bos—Lynn (4), Yastrzemski (2).

PACIFIC COAST LEAGUE

Tucson 4 Vancouver 2
Hawaii 1 Tacoma 0
Albuquerque 8 Portland 6
San Jose 5 Phoenix 3
Spokane 6 Salt Lake 5

Sports Transactions

BASEBALL
National League
Cincinnati Reds reinstate infielder Ray Knight from the disabled list; send pitcher Doug Capilla to Indianapolis of the American Association.
BASKETBALL
NBA
San Antonio Spurs sign guard Mike Gale to a new contract.
FOOTBALL
CFL
Hamilton Tiger-Cats sign offensive tackle Dan Bass and linebacker Bill Murphy.
NFL
Cleveland Browns sign running back Dan Saleet, linebacker Aaron Bivins and defensive back Tom London.
Denver Broncos sign defensive lineman Ernie Salley.
Seattle Seahawks sign safeties Lance Garrett, Steve Midboe, Frank Stephens and Howard Studdard, defensive tackle Steve Fefer, defensive end Steve Midboe, guard Bob O'Gara, tight end Brian Peets and running back Skip Taylor.
Washington Redskins sign linebacker Chris Tormey, wide receiver Larry Franklin, running back Duane Jones and defensive tackle Bill Seibolt.

B.C. Side Sidelined

A West Midland County team put an end to British Columbia's all-conquering squash tour of England.

West Midland defeated the B.C. junior boys' team 6-4 to end a four-game victory run. The 10-man B.C. team includes eight Victorians — Richard Jackson, Sher Horne, Mike Purdon, Mark Kuhn, Mike Montgomery, Bob Ballinger, David and Tim Proctor.

B.C. previously defeated King's College of Canterbury 8-2, Merchants Taylor College of Middlesex 11-0, Cumbridge School in Kent 10-1 and Hove in Sussex 10-0.

The B.C. boys have nine more matches remaining on their 14-game tour.

BASEBALL'S BIG TEN

AMERICAN LEAGUE

	G	AB	R	H	PPct.
Carew, Min	29	119	20	45	.378
Rice, Bos	28	122	28	45	.369
Bell, Cle	24	95	16	33	.347
Cooper, Mil	24	100	15	34	.340
Reynolds, Sea	27	77	8	26	.338
Porter, KC	25	92	15	31	.337
Kemp, Det	23	78	14	26	.333
Cubbage, Min	25	85	9	28	.329
Chalk, Cal	20	68	10	22	.324
Zisk, Tex	23	90	14	29	.322

Doubles: Bell, Cleveland, 9; Ford, Minnesota, 9; Norwood, Minnesota 9; McRae, Kansas City, 8.
Triples: Rice, Boston, 4; Bostock, California, 3; Cowens, Kansas City, 3; McRae, Kansas City, 3; Carew, Minnesota, 3.
Home Runs: Rice, Boston, 9; Hisle, Milwaukee, 8; Alexander, Oakland 8, Zisk, Texas, 8.
Runs Batted In: Rice, Boston, 32; Hobson, Boston, 25.
Stolen Bases: LeFlore, Detroit, 12; Norwood, Minnesota, 9; Dilone, Oakland, 9.
Pitching (4 Decisions): Lee, Boston, 4-0, 1.000; Broberg, Oakland, 4-0, 1.000; Tanana, California, 5-1, .833.
Strikeouts: Ryan, California, 71; Leonard, Kansas City, 39.

NATIONAL LEAGUE

	G	AB	R	H	Pct.
Burroughs, Atl	25	83	11	33	.398
Monday, LA	26	89	20	34	.382
Hernandez, StL	26	98	15	34	.347
Parker, Pgh	24	94	14	31	.330
Royster, Atl	25	92	17	30	.326
Schmidt, Pha	22	89	25	29	.326
Valentine, Mtl	21	80	11	26	.325
Griffey, Cin	28	120	18	39	.325
Baker, LA	26	99	12	32	.323
Driessen, Cin	27	103	19	33	.320

Doubles: Simmons, St. Louis, 11; Hernandez, St. Louis, 10; Morgan, Cincinnati, 10; Parrish, Montreal, 9; Mazzilli, New York, 9; Smith, Los Angeles, 9.
Triples: Dawson, Montreal, 3; Garner, Pittsburgh, 3; 11 tied with 2 each.
Home Runs: Monday, Los Angeles, 9; Luzinski, Phidelphia, 6; Bench, Cincinnati, 6; Winfield, San Diego, 6.
Runs Batted In: Monday, Los Angeles, 26; Morgan, Cincinnati, 23.
Stolen Bases: Moreno, Pittsburgh, 16; Royster, Atlanta, 12.
Pitching (7 Decisions): Norman, Cincinnati, 4-0, 1.000; Rau, Los Angeles, 4-0, 1.000; Rhoden, Los Angeles, 4-0, 1.000; Grimsley, Montreal, 5-1, .833.
Strikeouts: Richard, Houston, 46; Niekro, Atlanta, 41.

HOCKEY TRAIL

Memorial Cup
New Westminster 6 Trois-Rivieres 4 (Third game double round-robin tournament)
Centennial Cup
Guelph 6 Prince Albert 2 (Guelph leads best-of-seven final 2-0)

Passing Rice Fails With 'Yaz' on Deck

By The Associated Press

Jim Rice got plenty of respect from Kansas City Royals, but it turned out they were worried about the wrong man.

It was Carl Yastrzemski who did all the damage.

While the Royals pitched around Rice and even went so far as to use a four-man outfield against the Boston strong man, Yaztrzemski's bat caused the Kansas City plans to backfire Monday night.

The Boston veteran knocked in four runs, three with a homer and another with a sacrifice fly, to lead the Red Sox to an 8-4 victory at Fenway Park.

In the only other major league baseball game Monday night, New York Mets edged Cincinnati Reds 3-2 in 10 innings in the National League.

Rain caused a wholesale washout of other contests. Four were rained out in the American League, including a doubleheader between Chicago and Baltimore and the Minnesota-New York and Oakland-Toronto contests. Two games were rained out in the National—Houston at Philadelphia and Montreal at Atlanta.

"Yaz did just what he's done against other pitchers," said Al Hrabosky, victim of Yaztrzemski's seventh-inning homer that put the game out of the Royals' reach. "I should have gotten him out and kept us in there, but I didn't. I could have thrown the ball in a little better, but he wanted to hit the ball, and he did."

Prior to Yastrzemski's game-clinching hit, Kansas City manager Whitey Herzog had ordered an intentional walk to Rice, the American League leader in home runs and RBI.

"It was the right percentage move to walk Rice," said Yastrzemski. "They had one of the best left-handed relief men out in the bullpen in Hrabosky."

Earlier in the game, the Royals showed a rare amount of respect for Rice in the third inning, setting up a four-man outfield by sending third baseman Jerry Terrell to left and moving left fielder Tom Poquette to left-centre. Ironically, Rice hit a pop fly that dropped for a single in the infield.

Rice shook his head when he saw the alignment.

Boston was leading 5-4 on Fred Lynn's fourth homer of the year when right-hander Dennis Leonard intentionally walked Rice. Herzog then brought in Hrabosky, his relief ace, who surrendered Yastzremski's second homer of the season.

Bruce Boisclair's 10th-inning pinch single off the glove of shortstop Dave Concepcion scored Lenny Randle from second, leading New York over Cincinnati.

Vonk Scores Four In Whaler Victory

Gerry Vonk paced Juan de Fuca Whalers to a 13-10 victory over Nanaimo Timbermen in a Vancouver Island Junior "B" Lacrosse League game at Juan de Fuca Monday.

Vonk scored four goals and had three assists.

TOTAL WASH LTD.
598-2345
PRESSURE WASHING
SYSTEMS
CHEMICALS — PUMPS

REPLACEMENT WINDOWS
CONVERT SINGLE TO THERMO
GLASS-PATTERN/PLATE
MIRRORS/ STORMS
SCREENS
INSIDE AND OUTSIDE STORMS
STORM DOORS
GLASS REPLACEMENTS
HUMPHREY ALUMINUM PRODUCTS
435 HILLSIDE
382-8922
B.C. Hydro Financing Available

PEDEN R.V. LTD.
VANGUARD

SAVE $1180
'78 22½-FT. VANGUARD MOTORHOME
The ideal vacation unit.
SUPER SPECIAL PRICE $20,950
ALSO SUPER SAVINGS ON
• CAMPERS • TRAILERS • VAN CONVERSIONS
SALE ENDS MAY 15/78
• PARTS • RENTALS • REPAIRS
386-3464
2655 QUESNEL ST.
PEDEN RECREATION VEHICLE LTD.
5-9 DL 1950A BEHIND EMPRESS PONTIAC BUICK

VICTORIA TIRE
presents the
GOODYEAR EAGLE
A new standard of excellence in radial tire performance!

Now there is a very special Radial Tire available from Goodyear... The Goodyear Eagle with Flexten cord belts and it soon will become the standard by which other radials are judged.

What makes the Eagle Radial so special?

In one word it's "FLEXTEN".

Flexten is a Goodyear exclusive tire cord. It's made from Aramid, a man made fibre that is, pound for pound, stronger than steel.

Flexten belts help deliver extra long mileage. Goodyear's experience with this amazing tire cord in other radial tires such as The Ice Radial, Customgard GT Radial and the Police Special Radial indicates that the Eagle Radial will deliver exceptionally long mileage and outstanding performance.

Highway tests on the forerunner to the Eagle, produced outstanding results. After 45,000 actual miles the tires still had nearly half their tread remaining. These were controlled tests run on ordinary highways at legal speed limits with non-professional drivers.

Tire pressure, alignment and balance were carefully maintained and the tires were rotated regularly. The mileage you can expect from Eagle Radials depends on your driving habits and the care you give your car and tires.

Flexten is more flexible than steel and this flexibility contributes to a smooth ride.

We know you'll like the feel of Eagle Radials on your car... the handling, the braking, the smooth quiet ride and you'll like the long mileage they deliver.

Come in and have us install a set today and start enjoying a new standard of radial tire performance tomorrow.

VICTORIA TIRE
610 HERALD AT GOVERNMENT
382-6184
GOODYEAR

PRO TENNIS CIRCUIT TO OPEN IN VICTORIA

TORONTO (CP) — American Express Co. of Canada announced Monday the creation of a professional Canadian tennis circuit with total prize money of $100,000.

The Challengers Circuit, with some of the top international newcomers vying for Association of Tennis Professional points, includes five regional opens leading to the $25,000 Masters tournament at Laval, Que., Aug. 2-6.

The $15,000 satellite tournaments will provide young Canadians as well as the international tourists an opportunity to pick up ATP points that will put them among the 16 men and eight women in the Masters showdown.

"It's the first time ATP points have been involved on the circuit in Canada," said California-born Harry Fritz, now a Toronto resident who is ranked No. 1 by the Canadian Tennis Association. "I won the circuit two years ago, but it meant nothing since there was no recognition at the world level.

"Now, if I should happen to win this one, it means that I'll jump from around 220 to the top 100. It will certainly improve my stature on the pro tennis tour."

CTA president Laurie Strong of Toronto said the new tour will provide Canadian tennis with three major benefits.

"The first, of course, is an opportunity to promote the game regionally from Victoria to Halifax. Second, it gives our top tennis players an opportunity to compete against their peers at the international level.

"And third, it's a developing device for some of our young amateur players."

Strong said the contract with American Express is for three years.

"The length of the contract is necessary for this type of circuit to develop." He said the ATP system means that whatever points a player picks up at any of the tournaments goes into a computer which provides weekly world standings.

"One thing about this Canadian circuit is that it will give Canadian tennis fans an opportunity to see some of the young international stars just before they reach the top pro circuit," Strong added.

Fritz, meanwhile, said the five regional tournaments will give young Canadians a chance to perform against some of the world's future stars.

"They'll see just how much they have to work to get to the top and what they have to work for," Fritz said.

The regional tournaments, carrying total purses of $15,000 each, begin in Victoria June 27-July 2 with the British Columbia Open and continue across the country with the Prairie Open at Calgary, July 4-9; Ontario Open at Toronto, July 11-16; Quebec Open at Quebec, July 18-23, and Atlantic Open at Halifax, July 25-30.

Preliminary play preceding the regional tourneys will determine the 32 men and 16 women who qualify for the opens in Victoria, Calgary, Toronto, Quebec and Halifax. Points standings will decide the Masters players.

One feature of the circuit is that men's and women's singles winners in both the regional Opens and Masters tourneys will win the same amount—$1,800 in the regionals and $3,600 in the Masters.

Claremont Shows Strength

Claremont appears determined to prove last year's victory wasn't a fluke.

The defending team champion managed to record the most qualifiers during the opening round of eliminations Monday at Centennial Stadium in the Greater Victoria high school track and field meet.

Claremont has 28 athletes qualified, including 18 in the "A" flight.

Mt. Douglas, which had a nine-year title reign interrupted last year by Claremont, placed 14 athletes in the "A" flight and 11 in the "B" flight.

Following, in order, were St. Michael's University School (18 total), Dunsmuir (11), Victoria High (5), Esquimalt (4), Oak Bay (4), Parkland (3), Spectrum (3), Belmont (1), Norfolk House (1) and Reynolds (1).

Some outstanding performances were recorded during the eliminations.

Judy Tobacco of Mt. Douglas posted a time of 25.8 seconds in the girls' 200 metres while Kari Higginbottom and Laura Mahoney, both of Dunsmuir, finished with times of 26.6 and 26.8, respectively.

In the boys' 200, Paul Veerkamp (23.5) and Don Lennon (23.7) of Mt. Douglas set the pace.

Rhonda McKenna of Claremont recorded the best time of 2:18 in the girls' 800 while clubmate Linda Nugent was second-best at 2:28.

Joe McAllister of Claremont and Grant Main of Mt. Douglas each recorded a time of 61.7 in the boys' 400 hurdles.

On the field, Nick Bennett of Mt. Douglas leaped 12.61 metres in the triple jump, Nancy Puckett of Parkland reached out to 9.37 metres in the shot put, Ted Watson of SMU threw the hammer 34.96 metres and Rob Karcher of Mt. Douglas hurled the discus 39.54 metres.

Eliminations continue today at 4 p.m. and continue through Wednesday. The finals get underway at 1 p.m. Friday.

Devlin Leads

DALLAS (AP) — Australian Bruce Devlin fired a three-under-par 67 Monday at the Oak Cliff Country Club to take the $1,500 first-place prize by one stroke in the Methodist Hospitals of Dallas invitational pro-am golf tournament. Tom Watson shot 68, along with Lee Trevino and Peter Oosterhuis of Britain. They all received $866.

AAMCO TRANSMISSIONS
NOW at 525 GORGE RD. E.

Heavens! NBA Shows Fan Drop

NEW YORK (AP) — Attendance was down around the National Basketball Association this season but nobody is pushing the panic button—the loss was only an average of 26 spectators a game.

Statistics released by the league showed that a total of 9,874,155 fans attended 902 games during the 1977-78 regular season. That was a drop of 23,866 from the record attendance of 9,898,021 set the previous season.

Denver Nuggets repeated as league leaders in home attendance, attracting a total of 657,673. That, however, was a rather sizeable drop of 45,460 from their mark of 703,133 the previous season.

Completing the top five in home attendance were Philadelphia, 644,456; New York, 626,815; Chicago, 548,844, and Los Angeles, 534,017.

But the most impressive figure belonged to Portland, which ranked seventh in the NBA with total home attendance of 519,306. That represented a sellout of all 41 games at Portland Memorial Coliseum, capacity 12,666.

Twelve NBA clubs showed decreases in home attendance, the largest losses being recorded in Cleveland, down 115,484; New Jersey, 85,239; Detroit, 80,410, and Buffalo, 66,941.

Sharon's Display Sparks Skylarks

Sharon Ferrill put on a sharp two-way display Monday to lead Victoria Skylarks to an 8-0 shutout over Strawberry Vale Juniors in a Greater Victoria Senior Women's Softball League game at Hyacinth Park.

Victoria Athletics picked up a win by default over CFB Esquimalt in the other scheduled game.

Ferrill pitched a three-hitter for the victory and bashed out a pair of singles to score a run.

Skylarks, a senior "A" team, came up with a nine-hit attack.

Leadoff hitter Lisa Atkinson provided most of the offence, recording four hits in five trips to the plate, stealing five bases and scoring twice.

Sears

First payment is not due 'til Oct. 1, '78.

There have been cost reductions on roofing and on fencing materials.

Sears Installed FENCING
Chain link fencing protects your family and pets without hampering your view. Choose from a wide selection of heights and weights, then let Sears experts do the work for you!

Sears Installed ROOFING
250 and 210 lb. asphalt shingles in self seal or interlocking style. Cedar shakes or shingles.

INSULATION:
UF Foam, cellulose fibre or fibreglass. As per government specs.

Sears Installed Seamless GUTTER
Protect your home with end-to-end seamless aluminium guttering. Formed with aluminum coil to fit the exact measurements of your home. White, Brown enamel finish.

Sears Installed SEARS-TEX
An exterior protective coating to beautify your home. Insulation: UF foam celufibre or fibreglass.

WINDOWS:
Storm units for inside or out; or thermal units.

For a free estimate at absolutely no obligation, call... 595-9111 Local 264 or 265

SAVE ENERGY SAVE MONEY

INTRODUCING ENERGY-SAVER LOANS. A LIMITED-TIME OFFER OF SPECIAL INTEREST RATES ON ENERGY-SAVING CAR AND HOMEOWNER LOANS.

Bank of Montreal believes in energy conservation. That's why we're offering Energy-Saver Loans at special rates until June 10th. To help encourage people to save energy. When you qualify for your Energy-Saver Loan, you could save a substantial amount on your repayments, depending upon the amount you borrow.

Save with Energy-Saver Car Loans.
Just call on your Bank of Montreal Loans Manager and talk about the kind of new or used car you're planning to buy. You can take advantage of the special low rates on Energy-Saver Car Loans if it's a 1975 (or later) model, and the average* mileage performance when new was 22 mpg or 35 km/gal or better (based on published statistics). Our Loans Manager can show you how much you could save.

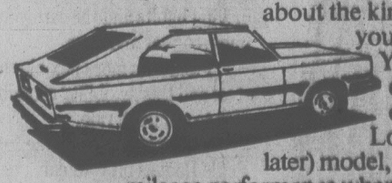

Save with Energy-Saver Homeowner Loans.
We could save you money if you're planning to insulate, put on new siding, install a new furnace, repair your roof or make any other energy-saving improvement. Again, your Bank of Montreal Loans Manager would be pleased to show you how much you could save.

New Disability Insurance option.
Bank of Montreal now offers a low cost disability insurance option on F.F.P. personal loans. So if you ever find yourself unable to make payments because of sickness or accident, they can be made for you. While you're discussing your Energy-Saver Loan, be sure to ask about this option. And of course, all F.F.P. personal loans are life insured at no extra cost.

June 10th is the last day to save.
You have from now until June 10th to see your Bank of Montreal Loans Manager with your energy-saving idea. Now's the time to get moving to save money on your loan. And energy in the years ahead.

First again! Energy-Saver Loans are just one more way the Bank of Montreal is first with what you need. Whether you're planning to buy an energy-saving car, or make home improvements, see us first at the Bank of Montreal. But see us before June 10th.

*Combined city and highway mileage rating.

WITH ENERGY-SAVER LOANS.

The First Canadian Bank
Bank of Montreal

PRESS BLASTS DUTCH SYSTEM

THE HAGUE (Reuter) — The Dutch press Monday described Holland's preparations for the World Cup soccer finals in Argentina next month, as "chaotic and unacceptable."

The first special training session for the 26-man squad, arranged for Monday, was cancelled Friday because of club commitments, injuries, or the refusal by some players to attend.

But assistant coach Jan Zwartkruis said training would be held Monday after all — for 10 members of the squad who volunteered for the workout.

Six of the selected players could not attend the training session because they are on PSV Eindhoven's team for today's UEFA Cup final second leg against Bastia of France. A seventh, Dutchman Johnny Rep, is on the Bastia team.

The Rottercam Algemeen Dagblad said that Holland's four World Cup players with Anderlecht had been refused permission to attend Monday's training session because of friendly matches arranged by the Belgian club.

The paper criticized the KNVB for its national team preparations policy, pointing out that several other World Cup finalists have been in special training camps for months.

"We don't know whether to laugh or cry. While Holland wasted time playing practice matches against soccer dwarfs like Israel and Tunisia and plan to play a tired FC Bruges of Belgium twice in the next week or so, other countries like Brazil, West Germany and Argentina have played a series of games against opponents of tougher calibre," the paper commented.

The Amsterdam newspaper De Telegraaf sympathized with Zwartkruis, who has seen most of his planning for training sessions come to nothing.

De Telegraaf said that the KNVB had made the mistake of putting Monday's training session on a voluntary basis, under pressure from some players and clubs.

"In doing this, it has not only made Jan Zwartkruis look ridiculous, but also permitted an important section of the selected players to decide on whatever suits themselves.

"This is completely unacceptable," the paper said.

Bertoia Returns Favor Funny Way

John Bertoia has a funny way of showing he's grateful.

Bertoia, who hadn't driven in a competition before, borrowed Bill Okell's MGB and then set fast time of the day in the Victoria Motor Sport Club's slalom event Sunday on the Juan de Fuca Recreation Centre parking lot.

The neophyte driver turned in a time of 56.097 seconds to win the "D" prepared class by an extremely narrow margin over Okell, who clocked a time of 56.101 in his own car.

Class results:

"A" improved: 1. Bruce Nicholby, Datsun 240-Z, 56.49.

"B" modified: 1. Bill Morgan, McKnight, 56.57; 2. Larry Patterson, Dune Buggy; 3. Paul Whitworth, Caldwell D-13.

"D" improved: 1. Bill Thow, MG Midget, 59.62; 2. Ed Wignall, MGA; 3. Barry Spencer, Datsun 510.

"D" prepared: 1. John Bertoia, MGB, 56.097; 2. Bill OKell, MGB; 3. Jim Bridger, Datsun 510.

"D" stock: 1. David Whitley, Mini, 59.14; 2. Roland Curnow, Mini; 3. Bruce Letvak, BMW.

"E" stock: 1. Michael Moore, Alfa Romeo, 64.13.

"F" improved: 1. David Gray, Toyota Corolla, 67.24.

"G" stock: 1. Rob Matthews, Volvo, 64.4.

Ladies: 1. Julie Spencer, Datsun 510, 70.923; 2. Adele Gibson, McKnight.

EXHIBITION PARK ENTRIES, RESULTS

Wednesday's Entries

VANCOUVER (CP) — Wednesday entries for Exhibition Park.

First—$2,150, claiming, 4 year olds up, 6½ furlongs.

Joe's Fighter (Dailey)	122
Soisbeau (Frazier)	114
Prince Richard (Skinner)	122
Midnight Marauder (Loseth)	119
Scots Rule (A. Smith)	122
Great Guns Rose (Johnson)	119
Choice Lad (Krasner)	122
Garibaldi (Stein)	119
Waldesurh Freddy (M. Mena)	114
Rishalee (Brownell)	119
Also eligible	
Field Major (Johnson)	122
Edith's Dancer (Arterburn)	122
The Ayran (M. Mena)	114

Second—$2,150, claiming, 3 and 4 year olds, 6½ furlongs.

Danske Saloon (Arnold)	119
Willus Jet	109
Shanni B (Winick)	117
Apache Arrow (A. Smith)	119
Shelly's Pet (Skinner)	117
Maple Ridge (Trevino)	119
Tricia Bam (Wilkinson)	109
Prince Roderick (Demorest)	114
Brand New Suit (Arterburn)	114
Fleet Outing (Loseth)	119
Also eligible	
Molly's Runner (Demoresf)	108
Quin Chakoo (Demorest)	117
Ches A Pic (Krasner)	109
Dawn Beauty (D. Assoon)	104

Third—$2,300, claiming, 2 year olds, nursery course.

Keep Current (Arnold)	113
Royal N Mine (Walker)	115
Poquita (A. Smith)	115
Heer N'There (Brownell)	115
Crimson Point (Loseth)	115
Jimson Star (Stein)	115
International Miss (Johnson)	115
Tivolene (LeBlanc)	115
Traction (Skinner)	113
Increased Earnings (Winick)	113

Fourth—$2,400, claiming, 2 year olds, nursery course.

Order of Command (Stein)	115
Ella's John (Loseth)	115
Coal To Steel (Dailey)	115
Dessert Fire (Demorest)	115
Balcony's Manor (Loseth)	115
Left Out (Krasner)	115
Multiplissity (LeBlanc)	115
Medical Bender (Johnson)	115
Arctic Boom (Skinner)	115

Fifth—$2,300, claiming, 3 year olds, 6½ furlongs.

Stand Easy (Loseth)	120
William Rufus (K. Smith)	119
Hasty Duke (Krasner)	115
Antonio Sanchez (Arterburn)	115
Casual Dude	115
J.D. Road	115
Tex A Royal	115
Le Papalion (Loseth)	115
Chief Constable (M. Mena)	110
Advocate General (Wolski)	115

Sixth—2,600, claiming, 4 year olds up, 6½ furlongs.

Twilight Madness (Loseth)	120
Cheetah Child (Dailey)	120
Burley Boots (Krasner)	120
Earl o Moray (Wolski)	120
Avec Plaisir (Williams)	115
Dawn Duster (Walker)	120
Goin Dude (Frazier)	115
Eilies Boy (M. Mena)	115
Teddy Bear D. (Arterburn)	120
Salt Chuck (Rocha)	110

Seventh—$4,200, claiming, 4 year olds up, 6½ furlongs.

Gay Debbie (Wolski)	115
Blaven (Krasner)	112
Jet of The-Times (Wilk'n)	105
La Turin (A. Smith)	112
Pax Princess (Walker)	115
Tennessette (Winick)	115
Daring Morn (Williams)	110
Morning Dora (Frazier)	110
Sheba Baby (Dailey)	115

Eighth—$5,200, claiming, 4 year olds up, 6½ furlongs.

Born Critic (Walker)	114
Regal Path (A. Smith)	114
Wood Eye (Trevino)	117
Heifers (Johnson	114
Flyability (Demorest)	114
Skyride (Skinner)	114
Kimbob (Williams)	109

Ninth—$2,400, claiming, 4 year olds up, 6½ furlongs.

Appenglow (Krasner)	120
McKulch (Johnson)	120
Arctic Saber (Demorest)	114
Finiry	120
He's A Tuffy (Bray)	120
Magic Tartan (Trevino)	120
Cointreaus Prince (Loseth)	120
Turn The Coin (Skinner)	120
Sassie Driver (Carter)	120
Summer Shot (Williams)	115

Monday's Results

VANCOUVER - Results of Monday's thoroughbred racing at Exhibition Park:

First—$2,150, claiming, maiden 3 year olds, 6½ furlongs

Tony Leswick (Dmrst)	6.30	4.20	3.00
Hasty Lil Man (K. Smith)		17.30	10.50
Horsefly (Rocha)			4.30

Time: 1:22 1-5

Franshot, BendAgoGo, FantasticFellow, Settle All, Lord Cholmondeley, Wild Rover also ran.

Track scratch: Motor Return

Second—$2,350, claiming, maiden 2 year olds, 3 furlongs 150 yards

Ask Irene (Stein)	19.40	8.10	6.00
Loving Call (Demorest)		6.50	3.20
Pass The Wine (Williams)			3.50

Time: 0:36 1-5. Daily Double: $107.40

Hasty Talent, Croqueberi, Comet West, Jesta Streaking, Never Trip, Tued, Fleeter Skeeter also ran.

Third—$2,300, claiming, maiden 2 year olds, 3 furlongs, 150 yards

True Multi (Walker)	34.30	12.20	9.30
Hey Herbie (Demorest)		4.10	3.00
Rock Hunter (Arnold)			5.30

Time: 0:40 3-5

Elky Jr., Partner All Last, Navarra's Charger, Gold Shannon, Power Machine, The Best To You, Eastern Pride also ran.

Fourth—$2,150, claiming, maiden 3 year olds, 6½ furlongs

Movie Director (Loseth)	7.30	4.60	2.90
Iron Prairie (Arterburn)		4.10	3.20
Sans O. War (Walker)			3.30

Time: 1:20 2-5. Exactor: $32.00

Travel First Class, Master Erroch, Anything Will Do, Determined Road, Clay's Road, Crescent Jewel, Lil' Cedar also ran.

Fifth—$3,400, claiming, 4 year olds and up, 6½ furlongs

Foolish Duddie (A. Smith)	12.10	7.10	4.90
Lord Ocon (Dailey)		10.20	9.40
Ship Ashore (Skinner)			5.90

Time: 1:20

Zip Note, Crime Fighter, Participation, Mr. Flintstone, Northern Dandy, Lucky American, Hellelulah Point also ran.

Sixth—$3,600, claiming, 4 year olds and up, 1 mile, 70 yards

Tow The Line (M. Mena)	15.50	7.90	3.90
Holyrood Road (Wolski)		7.80	4.00
Lippy Larry (Skinner)			2.80

Time: 1:451-5. Exactor: $112.50

Coaldust Kid, Just Facts, Winning Touch, Dock Affair also ran.

Seventh—$3,000, claiming, 4 year olds and up, 6½ furlongs

Vertical Pool (Winick)	9.20	4.70	3.60
Men The Lights (Skinner)		4.20	2.30
Ladication (Williams)			3.90

Time: 1:19 3-4

Another Martini, Canada West, Colonel Reigh, Citizen's Award, Darch, Mi Soldier, Bram's Athbel also ran.

Eighth—$3,400, claiming, 3 year olds, 6½ furlongs

Nurses Bet (Johnson)	12.10	3.10	2.40
Undercover Hero (Williams)		2.30	2.10
Marilyn K. (A. Smith)			2.50

Time: 1:19 3-5. Exactor: $29.90

Problem Solved, Con Show, Will She Be Frisky also ran.

Ninth—$3,400, claiming, 4 year olds and up, 6½ furlongs

Devon Sea (Williams)	10.20	4.60	2.60
Sir Laffalot (Arterburn)		3.80	2.80
Johnny Two Dance (Wilkinson)			3.20

Time: 1:19 2-5

Echo Sounder, Titans Lodge, Panama Pete, Dr. Hess, Patient Echo also ran.

Tenth—$2,150, claiming, 4 year olds and up, 6½ furlongs

Copper Mtn. (Manning)	22.20	12.00	5.40
Jakshot (Arnold)		4.00	2.70
Yankee Jet (Skinner)			2.10

Time: 1:20 1-5. Quinella: $45.00

Chief Tamao, Bud's Playboy, Proud Bird, Magic Jester, Route Foreman, Royal Chacona, Rocky Webb also ran.

Handle: $740,139. Attendance: 7,371

Sears

Shop Wednesday, Thursday and Friday nights 'til 9

Save $80 to $90

Sears-O-Pedic 'Gently Firm' 2-pce. sets

159.96 39" size Reg. $239.98

'Gently Firm' support promotes healthful sleep. Deep layers of White felt and insulating pads over scientifically designed coils. Plus, special support in the vital centre third, where body weight is the greatest. Attractive rayon cover is quilted to a layer of polyurethane Serofoam for extra comfort. No-sag borders. Foundation is designed to provide proper support and added years of sleeping comfort on your mattress.

a—39" 2-pce. set. 01R 073 975. Reg. $239.98 ..... $159.96

b—54" 2-pc. set. 01R 073 977. Reg. $279.98 ..... $199.96

c—60" 2-pc. set. 01R 073 978. Reg. $339.98 ..... $249.96

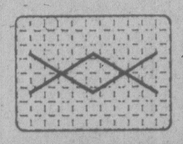

Mattress 'Flexolator' steel mesh over all coils — Plus 2 Flex steel bands in vital centre third

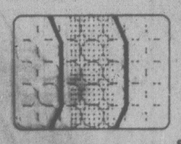

Foundation Gently firm construction — Plus 'Flexolator' steel mesh in centre 3rd, anti-sway stabilizers

Sears Furniture (1) Phone Enquiries: 595-9111.

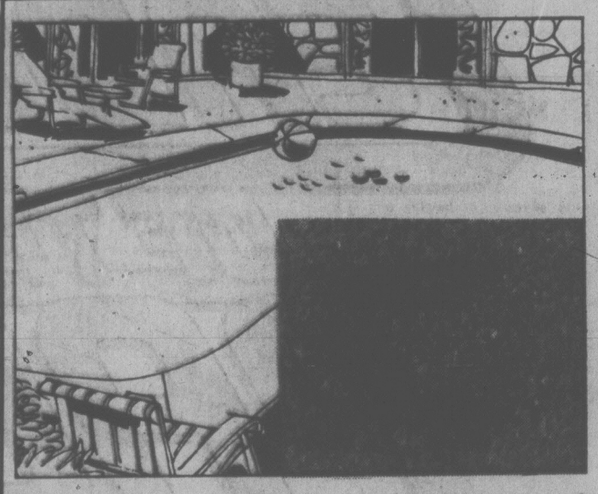

Save 20%

Indoor/Outdoor grass-like carpet 'Summerplace III'

6.79 sq. yd. Reg. $8.49

'Summer Place III'. An outdoor carpet great for pools, patios, boat docks and porches. Or use indoors for recreation or family rooms. 100% polypropylene pile is resistant to weather and salt water. Available in four decorator colours: Brown/Gold, Red/Gold, Jade Green, Lt. Grass. Just trim to fit; no installation costs. Popular carpet style at a low, low price. See it at Sears today and save! Approx. 6' wide. 37R 021 650C.

Sears Floorcoverings (37) Phone Enquiries: 595-9111
Advertised prices in effect 9:30 a.m. Wed., May 10, thru 5:30 p.m. Sat., May 13, while quantities last.

Save $5

Spanish-style post top lantern

27.98 Reg. $32.99

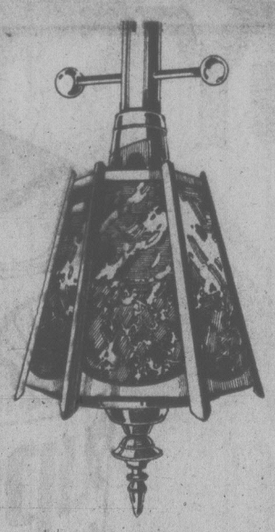

'Knurled' Amber glass panels. Black-enameled steel frame. Abt. 11x16" high. 34R 037 490.

7' lantern post .... Reg. $22.99
34R 037 400 ..... ea. $19.97
Wall lantern ..... Reg. $22.99
34R 039 487 ..... $16.97
Ceiling lantern .... Reg. $22.99
34R 036 488 ..... ea. $19.97

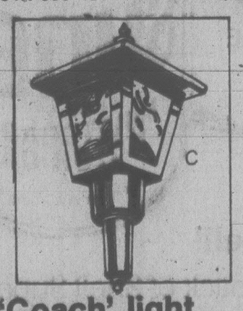

'Coach' light **12.97**

Reg. $14.99. Black enameled metal frame with Clear or Amber colour panels. 34R 039 103/13.

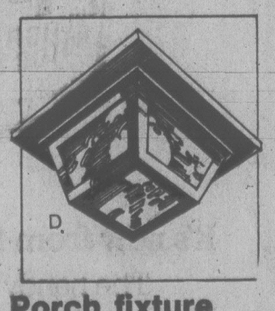

Porch fixture **12.97**

Reg. $14.99. Black enameled frame with Frosted or Amber panels. 34R 036 604/14.

Save on outdoor lights

1.29 to 3.97

Bug-a-way bulbs. Pkg. of two 60-w. Reg. $1.59. 34R 016 529 pkg. $1.29
Outdoor flood light. 150-watt. Reg. $4.99. 34R 016 527 ..... ea. $3.97

Sears Lighting (34) 24-Hour Teleshop: 595-9161
Advertised prices in effect 9:30 a.m., Wed., May 10, through 5:30 p.m. Sat., May 13, while quantities last.

Save 11%

Plush indoor outdoor carpet

7.49 sq. yd. Reg. $8.49

'Polyplush'. Polypropylene pile. Resists weather. Approx. 12' wide. 37R 021 300C.

Save 10%

Rubber back in/out style

5.79 sq. yd. Reg. $6.49

'Club Court'. Easy-care. 100% polypropylene pile. In 7 colours. Approx. 12' w. 37R 021 210C.

Save 10%

'Rugged' carpet in/out style

4.49 sq. yd. Reg. $4.99

'Rugged'. Polypropylene pile. Ridge texture. 7 colours. Approx. 12' wide. 37R 021 200C.

Value!

Popular indoor-outdoor carpet

2.99 sq. yd.

'Sunnyside'. Hoses clean. Polypropylene pile. In 6 colours. Approx. 12' wide. Buy now. 37R 018 150C.

Save 10%

Cushion back in/out style

3.59 sq. yd. Reg. $3.99

'Playhouse'. Polypropylene pile. Easy to clean. In 6 colours. Approx. 12' wide. 37R 021 520C.

Outdoor Living

Come on in this week to Sears and check out the terrific values we offer for the Outdoor Person!

Simpsons-Sears Ltd.
3190 Shelbourne Street. Lots of Free Parking

DUCHESS HOME AFTER SURGERY

LONDON — The **Duchess of Kent** has been released from a hospital after undergoing a gall bladder operation. She has experienced gall bladder trouble for five years and recently was forced to cancel a trip to New Zealand because of her illness. The Duchess, 45, also suffered a miscarriage last autumn. Her husband, the Duke of Kent, is first cousin to the Queen.

Greta Denies Writer Links

NEW YORK — **Greta Garbo** has signed two affidavits denying she collaborated with authors of any biographies, and her lawyer says publishers have made "extraordinary, six-figure" offers for the reclusive actress's autobiography.

"Miss Garbo has been offered, through me, extraordinary sums of money for an autobiography," her lawyer, **Lillian Poses**, said Monday. "If she doesn't want to do it and cash in on it herself, doesn't it make sense that she wouldn't help anyone else for nothing?"

The affidavit released Monday was the second denial from Miss Garbo to be made in a month. In both, the 72-year-old actress denies any collaboration with **Antoni Gronowicz**, whose biography of Miss Garbo has been purchased by Simon and Schuster for a reported $150,000 advance. It would be published after Miss Garbo's death.

Mrs. Poses said no legal action is currently planned on behalf of Miss Garbo, "but we are considering our options, which means we haven't made a decision."

He Still Has Faith In Poison

DUNNVILLE, Ont. — A man with an incurable nerve disease says he still believes snake venom is helping him despite a statement by a Boston scientist that the treatment is useless.

"It must do some good because the doctors said I'd be dead in a year and it's been two years since I was there," said **Art Morrison**, 47, of nearby Selkirk.

Morrison, who has atymorphic lateral sclerosis, has travelled twice to a medical clinic in Florida for the snake venom treatments. His trips, the last of which was in December, have been paid by public donations of $14,000.

Morrison now is in hospital in this community about 50 kilometres southwest of Welland and continues to take snake venom treatments, which cost about $120 a month.

Doctors say people with the disease, also known as **Lou Gehrig's** disease, gradually lose use of their arms and legs and their speech becomes slurred as the nerves deteriorate.

Dr. Richard Taylor, a Boston scientist, told the American Academy of Neurology in Los Angeles last week that patients who improved at the Florida clinic were only showing temporary improvements which are part of the natural course of the disease.

Dr. Taylor said that in a study he gave one group of patients snake venom and another group an inactive substance. The patients who took the inactive substance showed more improvement than those treated with snake venom, he said.

Morrison said he did not expect to be cured by the treatments but they make him feel better.

Barnard Backs Euthanasia

CHICAGO — Dr. **Christiaan Barnard**, the South African heart-transplant pioneer, said in an interview published Monday he favors euthanasia in hopeless cases where the patient consents.

Dr. Barnard told the Chicago Tribune that he practised passive euthanasia — discontinuing use of extraordinary means "to maintain a life of pain and suffering" — and said there is a place for active euthanasia in modern medicine.

"Take a man with terminal cancer," he said. "You discontinue all treatment. You know he's going to die. You've done all you can; but it is hopeless. He will die in two or three weeks.

"Why can't one stop the suffering of two or three weeks by giving him an injection and putting him to sleep?"

Dr Barnard admitted euthanasia might be misused by physicians and said: "One should have guidelines and controls — perhaps it is possible to have euthanasia only by consent of the patient to start with."

At another point, he said: "Our management of an animal in pain is more humane than our management of human beings in pain and suffering."

people

COLONY MOTOR INN

LAST WEEK! Don't miss him at the Piano Bar

May Milian

COACHLIGHT ROOM
FROM 8:00 P.M.
2852 DOUGLAS ST. 385-2441

PHOTO COPIES are fine if you need a few — and we make 'em while you wait. For larger quantities almost as fast, we save you money by printing offset. When you need copies, see us.
IDEALETTER SERVICES LTD.
2524 Government St. near Bay St.
382-9296

FOUR SEASONS MUSICAL THEATRE
RALPH COLE • JANIE WOODS MORRIS • JOHN HEATH
in LOVE AND THE APPLE TREE
Gershwin! Cole Porter! and Others!!
A NEW MUSICAL by BOCK & HARNICK (Composers of FIDDLER ON THE ROOF)
Based on Mark Twain's "DIARY OF ADAM & EVE"
OPENING THURSDAY
ALSO PLAYING May 12, 13, 18, 19, 20.
Time: 8:00 p.m.
TICKETS — McPherson Box Office, 386-6121 and Hillside Mall
$6.00, $5.00 — Students & OAP: $4
McPHERSON PLAYHOUSE

THREE GOOD NIGHTS FROM TWO GREAT GUYS AT THE INN.

Dann Koller Innkeeper

Attila Rakoczy Maitre'D.

The word is out: the Inn is the place to eat. Our Innkeeper and his faithful maitre'd have been cooking up super dishes that make mid-week meals an event. And don't forget the Inn's famous $3.50 lunch. It's different and delicious every day. Way to go, guys.

WEDNESDAY NIGHT
Steak & Lobster
Everybody's favourite served with all the trimmings. $16.00 FOR TWO

THURSDAY NIGHT
International Buffet
Eat the world for an incredibly low price. $7.95

FRIDAY NIGHT
Tiger Prawns & Prime Ribs
A super San Francisco treat straight from Fisherman's Wharf. $8.95

270 GOVERNMENT ST. RESERVATIONS 384-7151

THE JAMES BAY INN
A Seal of Hospitality

LEADER OF THE PACK

It's new from Shell!

The handy 4-pack of Shell Super Multigrade Motor Oil. It's easy to carry. It's a gallon of Shell's best motor oil. And priced from just $4.39 or less, it's a great buy. So do it yourself and save. See your participating Shell self-serve or full service dealer. Get the new handy 4-pack of Shell Super Motor Oil—the leader of the pack!

Shell helps

MACHETE KILLER WINS NEW TRIAL

SAN FRANCISCO (AP) — Juan Corona, convicted of the machete murders of 25 farm workers, will get a new trial because his lawyer made a "farce and mockery" of his defence, the California state appeals court ruled Monday. The court said Corona's former lawyer, Richard Hawk, failed to provide an adequate defence and was too interested in cashing in on a book about the case. However, it added that the evidence against Corona was overwhelming. A date for a new trial has not been set.

Donny Osmond and bride right after ceremony

Donny Weds His Debby

SALT LAKE CITY (AP) — Singer Donny Osmond and college student Debra Glenn were married Monday in the Salt Lake City Mormon Temple.

The ceremony came two weeks after the couple announced their engagement. They had said the wedding would be in June.

Only family members and friends attended the ceremony. Church temples are restricted to faithful members of the Church of Jesus Christ of Latter-day Saints (Mormon), who are barred from discussing in detail what takes place inside.

Elder Paul Dunn, a member of the church's Quorum of the Seventy and a long-time Osmond family friend, performed the ceremony.

Church spokesman Jerry Cahill said church officials were informed of the marriage plans Sunday.

Entertainment Guide

BUTCHART GARDENS — OPEN EVERY DAY OF THE YEAR — Admission gates now open 9 a.m. to 8 p.m. Many consider "SPRINGTIME" in these famous gardens to be just about the most colourful season of the year. Give your spirits a lift! Enjoy their unbelievable beauty right now!

BUTCHART GARDENS RESTAURANT — Lunches and tea served daily 10 a.m. to 4:30 p.m. Try our scrumptious HIGH TEA!

BUTCHART GARDENS SEEDS — Now is the time to purchase seeds from our wide selection — All packaged at the Butchart Gardens.

STRATHCONA HOTEL — British Columbia's largest night-life centre. 919 Douglas St. 383-7137. PRESENTS . . .
THE OLD FORGE CABARET — For your dancing pleasure, 6 night a week — Live music featuring "THE BROTHERS FORBES & FRIENDS." Reservations until 9:30 p.m., 383-7137.
THE CUCKOO'S NEST LOUNGE — Full kitchen facilities serving outstanding lunches and dinners. Featuring a unique 1952 MG-TD Roadster salad and soup car. Dinner reservations 383-7137. Discotheque every night 10 p.m. to 2 a.m. except Sunday. Enjoy the funky antique atmosphere.
THE STING LOUNGE — Buffet luncheon and salad bar weekdays. Prohibition Days atmosphere featuring Victoria's busiest discotheque 6 nights a week.
BIG BAD JOHN'S — Victoria's most famous lounge — Crazy Hillbilly atmosphere and Country and Western music.

THE RED LION INN — 1366 Douglas Street, 385-3366, Landmark of hospitality featuring:
THE RED LION — TOWER LOUNGE — Live entertainment nightly, Monday to Saturday featuring: The Fantastic, Versatile American Duo, DYAN and PARKER, Electric Guitar and Keyboard, Piano and Rythm Box.
THE RED LION — LION'S DEN DINING ROOM — Mon. to Thurs. 5-9 p.m., Fri. and Sat., 5-11 p.m. Closed Sunday.
THE RED LION — WINE CELLAR — Victoria's only wine bar featuring buffet luncheon daily 12 noon to 2 p.m. and re-opening from 4-12 midnight. Backgammon table. Poolside location. Closed Sunday.
THE RED LION — PUB — Now with live entertainment featuring "Phenix" Thursday, Friday and Saturday, 8:30 to 12:30.
ENJOY THE RED LION'S OTHER FACILITIES — Coffee Shop open Mon. to Sat. 'til 10 p.m. Sunday 'til 8 p.m.; and, for Hotel guests, a sauna and swirlpool.

COACHMAN INN — 229 Gorge Rd. E. — Entertaining Tues. through Sat. Rob Hollis — Easy listening and relaxed surroundings.

Seen Any Suspicious Grannies Lately. . .?

NEWTON, Mass. (AP) — Suspicious shopkeepers and public-spirited neighbors have supplied police with tips on about 200 little old ladies in the last six weeks, but the silver-haired bandit who twice held up a Newton bank is still at large.

For a while, edgy bank tellers waited apprehensively for the round-faced little woman to march in again, threaten to blow everyone up and then demand more money.

Her last robbery was 1½ months ago today.

"I think she probably went into retirement," said Detective Charles Feeley. "When you're batting 1.000, you don't want to take a chance of dropping down to .666."

The one-woman crime wave started St. Patrick's Day when a woman wearing a knitted hat and carrying a plastic ice cream bag strolled up to the middle window of the Newton-Waltham Bank and Trust Co. in Newton, an affluent suburb west of Boston.

She handed the teller a note saying she had a bomb and wanted money. The teller gave her $200 in $20 bills. The woman turned and went out the side door. She repeated the procedure at another bank March 28.

"Every bank in the city is attuned to this and on the lookout," said Feeley.

BLUE COLLAR
WARNING: Some sex and coarse language. (B.C. Director)
NIGHTLY 7:00, 9:00
ENDS THURSDAY
TOWNE
382-5922
808 DOUGLAS ST.

On Stage
The Broadway Hit
They Don't Want You To See!
Oh, Calcutta!
2 PERFORMANCES ONLY!
Sun., May 14
7 & 9:30 P.M.
For Adults Only
ROYAL THEATRE
Reserved Seats: $9.50, $8.50 at MEMORIAL ARENA BOX OFFICE and HILLSIDE MALL. Or mail check payable to Memorial Arena, 1925 Blanshard St., Victoria, B.C. V8T 4J2. Enclose stamped addressed envelope.
INFO: 384-1822 For Adults Only

WINNER — 4 ACADEMY AWARDS
BEST PICTURE • BEST ACTRESS • BEST DIRECTOR • BEST SCREENPLAY
"ANNIE HALL"
MATURE
NIGHTLY AT 7:00 AND 9:00 P.M.
QUADRA THEATRE
QUADRA AT HILLSIDE
382-3370

FAMOUS PLAYERS THEATRES
ENDS THURSDAY
Weeknights at 7:00 and 9:00 p.m.
Starring KIRK DOUGLAS
The Chosen
WARNING: Occasional nude and bloody scenes (B.C. Director)
MATURE
CORONET 830 Yates 383 6414
weeknights at 7:00 and 9:00 p.m.
WINNER OF 3 ACADEMY AWARDS
JULIA
Starring: Jane Fonda, Vanessa Redgrave, Jason Robards
Based on a true story.
ROYAL 805 Broughton 383 9711
MATURE
ENDS THURSDAY
Weeknights at 7:00 and 9:00
THE BIG SLEEP
Starring Robert Mitchum as Philip Marlowe
WARNING: Some nudity and violence. (B.C. Director)
CAPITOL 805 Yates 384 6611
MATURE
WARNING: Some coarse language. (B.C. Director)
Nightly at 7:00 and 9:00 p.m.
ACADEMY AWARD WINNER
Best Actor
Richard Dreyfuss
the goodbye girl
OAK BAY 2184 Oak Bay 598-2213
GATES 8:30, SHOW AT DUSK
Added Attraction "THE ONE AND ONLY"
ENDS THURS.
SATURDAY NIGHT FEVER
WILLICUM DRIVE-IN Burnside at Tillicum 382 7531
WARNING: Some sex; frequent coarse language. (B.C. Director)

A NOW STORY WITH NOW MUSIC!
-FM-
Music of: Steely Dan, Eagles, Linda Ronstadt, Boston, Steve Miller, Boz Scaggs
★★★★★★★
MATINEES FRI., SAT., SUN. 1:30, 3:05, 5:05
NIGHTLY 7:05, 9:05
MATURE
haida 800 YATES STREET 381-4472
WARNING: Some coarse language. (B.C. Director)
ENDS THURSDAY
NIGHTLY 7:00, 9:10
COUNTING HOUSE 2 BROAD AT BROUGHTON 383-3424
JILL CLAYBURGH
ALAN BATES
an unmarried woman
WARNING: Some suggestive scenes and coarse language. (B.C. Director)
MATURE
NIGHTLY 6:35, 9:05
odeon 2 760 YATES STREET 383-0513
Beatlemania began Sunday, Feb. 9, 1964 on the Ed Sullivan Show and nothing has been the same since.
I Wanna Hold Your Hand
ENDS THURSDAY
NIGHTLY 7:10, 9:15
odeon 1 760 YATES STREET 383-0513
CANADIAN ODEON THEATRES
WALTER MATTHAU
GLENDA JACKSON
"House Calls"
ART CARNEY
GOLDEN AGE $1.00
COUNTING HOUSE 1 BROAD AT BROUGHTON 383-3424
NIGHTLY 7:00, 9:15
MATURE

You've thought about it... and you've made your decision...

Come to us for the money.

We're flexible...

Full amount. On approval you'll get the amount you need for the period you need it, with repayments to comfortably fit your budget.

Flexible rates. We have a range of good rates to suit a range of circumstances. And you get life insurance at no extra charge.

Fast service. We can have your application approved usually within 24 hours.

Flexibility. It's our personalized approach to lending.

ROYAL BANK
16 Branches Serving the Victoria Area

We're ready to help you.

4066 Shelbourne St.
LONGHORN STEAKHOUSE
Take the family out for dinner on
Mother's Day
SUNDAY, MAY 14th
MAY WE SUGGEST THESE LONGHORN SPECIALTIES:

PRIME RIBS OF BEEF ..... Extra Large ... 8.45
Thick cut of Prime Rib served in Natural Juices with Yorkshire Pudding. Longhorn Cut .. 6.95 English Slice ... 6.95

MIGNONETTES OF BEEF 7.45
Three Choice Mini Filet Mignon Pieces prepared in a Special Sauce with Brandy and Butter.

BREAST OF CAPON CORDON BLEU 7.45
Boneless Capon Breast, Stuffed with Ham and Swiss Cheese, Roasted Golden Brown.

PORK CHOPS MARCO POLO 6.25
Two Broiled Boneless Pork Chops Sauteed in Honey.

All dinner items include Chef's Green Salad (choice of Dressing), Hot Garlic Bread, Baked Potato and Fresh Vegetable of the Day.

RESERVE NOW 4 P.M. TO 9 P.M.
477-8022
5-6

Snowblower on Runway Before Crash, Jury Told

CRANBROOK (CP) — A snowblower was on the runway at the airport near here Feb. 11 when a Pacific Western Airlines jet aborted its landing and crashed killing 43 persons, a coroner's inquest was told Monday.

Other witnesses said the pilot of the Boeing 737 did not tell the air radio operator that he was approaching the airport, and the jet landed 10 minutes earlier than a Calgary air-traffic controller estimated it would.

The testimony came from three of an expected 24 witnesses at an inquest into Canada's sixth-worst air disaster. The crowded courtroom included lawyers representing the estates of 16 persons killed, one survivor, as well as the federal justice department, the Boeing aircraft company, the Canadian Air Line Pilots Association and the Alberta government-owned airline.

Jody Weir, 17, of Cranbrook, a Pacific Western Airlines (PWA) ground handler, said he saw the aircraft make a normal landing during daylight but with visibility limited by snow. He then noticed a snowblower about 500 metres down the 1,950-metre runway and moving in the same direction.

Weir testified that the aircraft and blower were about 100 metres apart when the jet took off, flying over it. He could not say whether the blower was in the centre of the runway.

The jet climbed at a 30-degree angle, he said, and its engines were abnormally loud as the plane banked to the left near the end of the runway and crashed.

Richard Lindeman of Cranbrook, a commercial pilot, said he was working at the airport when he heard the jet's engines revving up after it was about 250 metres down the runway. He said he did not see a snowblower on the runway.

Lindeman said the jet flew level with the runway for about 600 metres, a normal procedure for gaining speed when aborting a flight, then climbed, banked sharply to the left and crashed "with a soft explosion and a huge fireball."

He said he ran to the air radio station and spoke to the operator. "He said 'he (the pilot) never called in, he never called in,' " Lindeman testified.

Cranbrook, like many small airports, does not have a control tower. Air radio operators give pilots information such as weather and runway use, but they are not licensed to control aircraft.

Frederick Lowe, air traffic control chief at Calgary airport, testified that the air traffic control centre at Calgary guides an aircraft until it approaches Cranbrook.

Lowe said a controller gives the aircraft clearance to approach the Cranbrook airport and the pilot lands on his own.

Lindeman testified that pilots do not have to contact Cranbrook before landing, unless Calgary orders them to, but said "its good airmanship to call in."

A transcript of radio messages between Calgary and the aircraft was introduced. It contained messages between Calgary and Cranbrook, but none between Cranbrook and the aircraft.

It showed that three minutes after the aircraft left Calgary for Cranbrook, Calgary told the Cranbrook air radio operator that the aircraft would be approaching in 32 minutes, the normal flight time.

Calgary called Cranbrook 22 minutes later on another matter, and the air radio operator said: "Stand by please, I've got an emergency."

Calgary called back nine minutes later to ask where the PWA aircraft was. The operator said: "He's the emergency.

"He's crashed and is burning off the end of the runway."

"Holy Christ," radioed Calgary.

"That's what I say," replied Cranbrook.

Flight attendant Gail Bunn of Edmonton, one of six survivors, testified that the aircraft touched down normally and the reverse thrusters were applied.

The thrusters are cup-shaped pieces of metal that reverse the direction of a jet engine's force and are used for braking on touchdown.

Mrs. Bunn testified that the plane braked on the runway for a few seconds before it began taking off again.

"We were still climbing when we banked to the left and crashed," she said, calling the steep bank "nothing to be alarmed about."

Mrs. Bunn said she was sitting in the rear of the aircraft when the its fuselage split about five rows of seats from the back.

While the centre section was engulfed in flames, she and a passenger found the rear exit door was jammed.

"I moved some debris from the door," she said. "I counted to three and we both pushed and it opened."

They left the aircraft but returned to help a child leave the wreckage.

What One Gives . . .

BURNABY (CP) — The treasurer of this municipality says what one hand of the British Columbia government gives, the other hand takes away.

Bert McCafferty said Monday the benefits of a large number of new provincial grants announced last year are more than nullified by the reduction in provincial school grants.

The net loss in Burnaby, he said, is about $60,000.

He said Burnaby will receive an additional $1.71 million from Victoria in cost-sharing grants arising from revenue-sharing legislation and a promise to pay grants equal to full taxes on government buildings.

The Burnaby school district, however, will receive $1.77 million less for basic education programs, he said.

Vancouver city will get $2.2 million more in revenue sharing and grants in lieu of taxes but $2.3 million less in school grants.

New Westminster, Richmond and Delta also face over-all losses ranging from $18,000 to about $1 million.

Police Struck Man During Drug Hunt

VANCOUVER (CP) — RCMP Const. Gary Kirkpatrick said Monday that he punched a Surrey man in the stomach during a drug search, but he said he did it to prevent the man from swallowing a cap of heroin police thought he might have had in his mouth.

Kirkpatrick and fellow RCMP constables Hugh Stewart and David Moll, Vancouver police detective John Edwards and the city of Vancouver are being sued for damages in an alleged case of mistaken identity.

Gerald Schuck and his wife say they were assaulted and falsely arrested during an incident at a drive-in restaurant here last July. The case is being heard by Justice George Murray of the British Columbia Supreme Court.

They allege that they were unjustifiably abused, that the husband was grabbed by the neck as he sat at the wheel of his car and was pulled out of the car by the hair when he resisted, that the wife was taken violently out of the car by her wrists and that both were handcuffed while officers searched unsuccessfully for drugs.

Constable Kirkpatrick said he went to the driver's side of the car, reached in and seized Schuck by the neck with one hand and held the back of the man's head with the other to prevent him from swallowing. At the same time, he identified himself as police, he said, but could not produce a badge as both hands were busy.

He testified that the man struggled strongly, and broke the grip from his neck.

AAMCO TRANSMISSIONS
NOW at 525 GORGE RD. E.

Credit Foncier
CREDIT FONCIER TRUST
9½%
Guaranteed for 5 years.
Term investments with interest paid annually ($500 minimum investment)
Call us (collect calls accepted) for rates on monthly, semi-annual or compound interest; terms from 30 days to 10 years available.
Victoria: 1019 Blanshard St. (604) 388-6601
Vancouver: 681-5464 • White Rock: 531-7525
• Vernon: 542-4377
• Edmonton • Calgary • Regina • Saskatoon • Winnipeg • Toronto • Ottawa • London • Quebec • Montreal • Halifax
MEMBER CANADA DEPOSIT INSURANCE CORPORATION
SERVING BRITISH COLUMBIA SINCE 1894

Search Ends For Rafters

SQUAMISH (CP) — RCMP have called off the search for two teen-aged girls missing since Friday after a rafting mishap on the Mamquam River near here, an RCMP spokesman said Monday.

One girl was identified as Judith Koop of Vancouver. The identity of the other girl was withheld pending notification of relatives.

Tommy Weis, 17, of Vancouver, who was riding the rubber raft with the girls, said they jumped out because they feared the raft was approaching a waterfall.

"It was really a fast-flowing water ahead and we thought there was a waterfall," he said. "They panicked and one of them said she was getting out.

"Judy just jumped after her."

Weis, who had no previous experience on his two-metre-long raft, said he checked out the route ahead of time.

"We stopped off at a nice quiet pool but they wanted to go on farther," he said. "They didn't listen to me so we went down two more sets of rapids.

"Then we saw a bad turn ahead and we didn't see any farther."

After the girls jumped in, tipping the raft, Weis managed a gulp of air before going under.

"That's the last I saw of them. I went over a little fall and thought in my mind 'This is the end.' "

DENTURE PAIN?
Anbesol relieves denture pain fast. Cools, soothes and helps prevent infection.

RCMP Charge Gun Collector

NORTH VANCOUVER (CP) — RCMP have laid two charges against gun collector John Kenneth Hutchinson, 32, following the seizure last December of 150 weapons, including 45 machine guns, from his North Vancouver home.

He was charged with possession of prohibited weapons, namely eight Browning .50 calibre machine guns, and with possession of a restricted weapon, a percussion .45 calibre pistol which did not have a registration certificate.

The weapons are non-operative.

RCA XTENDED LIFE CHASSIS

Model FB452 Color TV With Electronic Tuner.
SPECIAL 549.00
Butler
Butler Brothers
1720 DOUGLAS ST. 383-6911
5-9

OK TIRE STORE
3030 NANAIMO ST. 386-3186
WHEEL-TO-WHEEL SECURITY
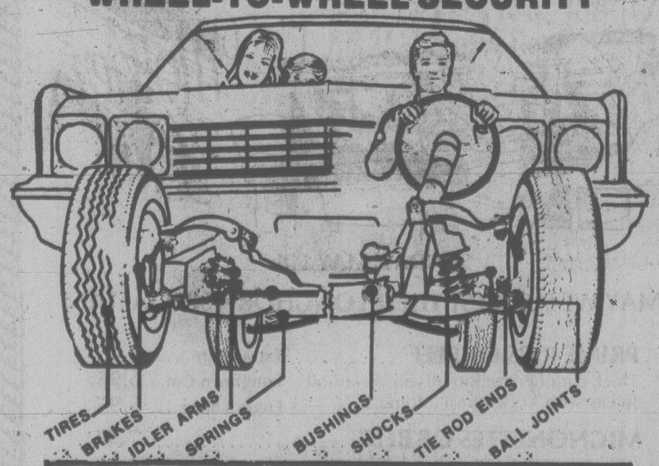

ALIGNMENT SPECIAL $9.95
MONDAY-SATURDAY
8:00-5:00
FRI. 8:00-5:30
SAT. 8:00-5:00
TORSION BARS AND PARTS EXTRA
MOST AMERICAN CARS
WE DO IMPORTS TOO
BY APPOINTMENT
CHARGEX
BUY NOW!
FREE BRAKE INSPECTION
'IF YOU CAN'T STOP—DON'T START!"

A Special May 12th Draw
FOR MOTHER.
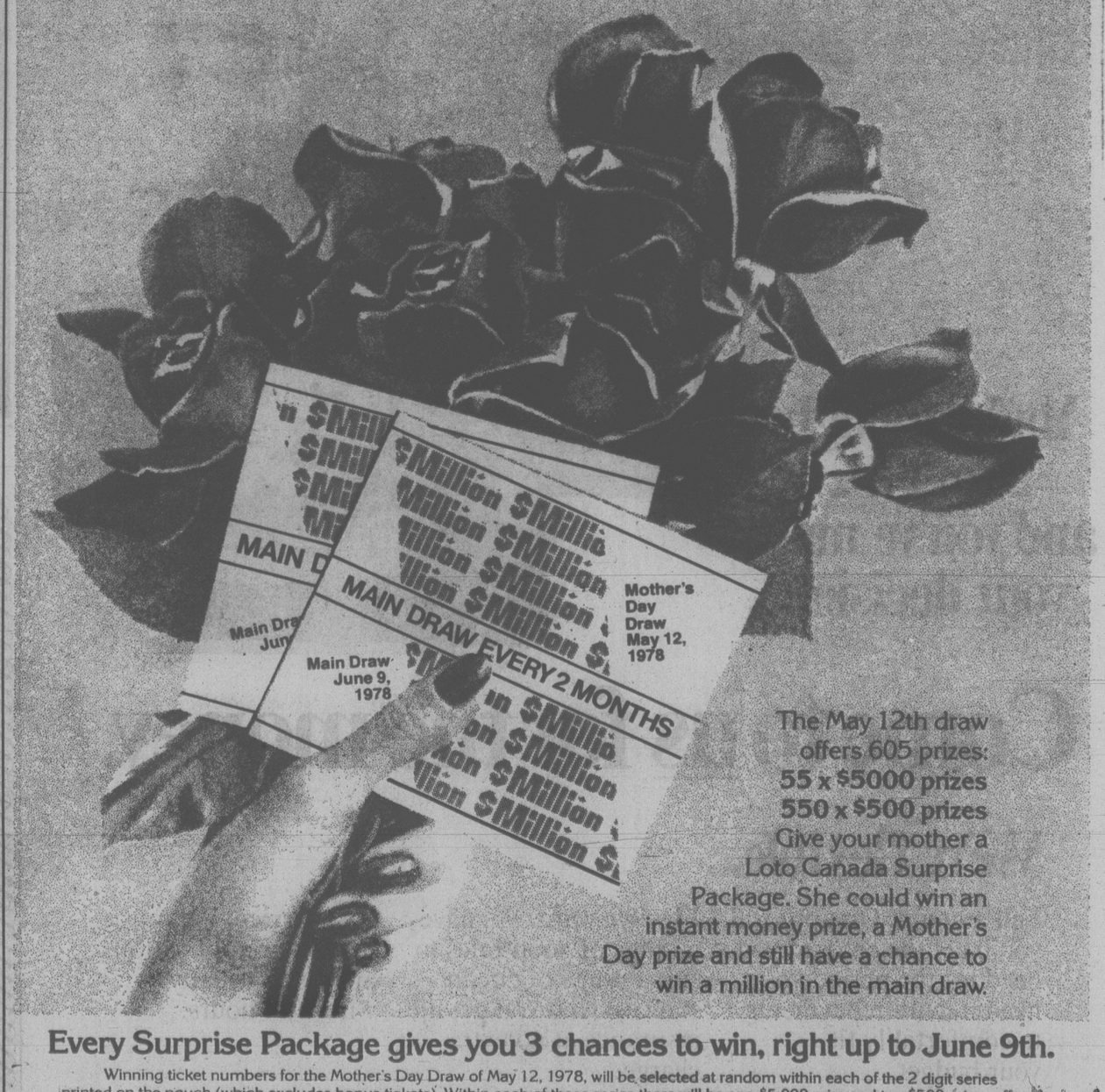

The May 12th draw offers 605 prizes:
55 x $5000 prizes
550 x $500 prizes
Give your mother a Loto Canada Surprise Package. She could win an instant money prize, a Mother's Day prize and still have a chance to win a million in the main draw.
Every Surprise Package gives you 3 chances to win, right up to June 9th.
Winning ticket numbers for the Mother's Day Draw of May 12, 1978, will be selected at random within each of the 2 digit series printed on the pouch (which excludes bonus tickets). Within each of these series there will be one $5,000 prize and ten $500 prizes offered. To facilitate the reading, winning ticket numbers for this draw will be published in sequence.
Loto Canada
The National Lottery

A Walk To Aid Others

Helping others to help themselves is the theme of United Way's walkathon which is set for a choice of 10 or 20-mile circuits around Greater Victoria on Saturday.

Walkers are being encouraged by a chance to win a 10-speed bike and everyone who collects at least $20 from pledges will get a United Way T shirt.

Anyone from the public or United Way agencies is eligible to take part in the fund-raising effort — on foot or in wheelchairs.

The opening will be spread between 8:30 and 9:30 a.m. from Scout House, 1034 Johnson, where pledge forms and maps are available, unless they are obtained from United Way.

Those going the full 32 km distance will see most of the Victoria-Oak Bay waterfront and some of the Saanich marine scene in Gordon Head before turning south again to return to the starting point via Shelbourne, Hillside, Cook and Douglas.

Half-way walkers will cover south Oak Bay and Victoria, arriving back by way of Oak Bay, Foul Bay, Fort and Pandora.

United Pharmacies will supply first aid for feet.

WARMING UP for the Great Kilometer Kaper are Hugh McLeod, his seeing eye dog Jackson, Jill Landon, and her mother Lynn Landon, who are helping support the agencies that help them. They represent CNIB and Pearkes Clinic, but United Way helps other groups such as Boy Scouts, YM-YWCA, Boys Club, and other youth groups expected to take part in the outing around Greater Victoria on Saturday.

May 9, 10, 11, 12, 13 **MAVERICK MARKET** We reserve the right to limit quantities

880 Esquimalt Rd. OPEN SUNDAY 10-5

IMPERIAL MARGARINE 3 lb. pkg. 1.79

Boneless BARON OF BEEF Grade A 1.99 lb.

Chiquita BANANAS 4 lbs. 1.00

PEPSI COLA 26-oz. plus Deposit. 3/89¢	SAUSAGE Pure Pork Gainers ..... lb. 1.29	PEAS FROZO Choice — Frozen 2-lb. bag ..... 59¢
BATHROOM TISSUE SWANSDOWN 4 roll pkg. ..... 97¢	SIDE BACON ROYAL Breakfast ..... lb. 1.45	Process—KRAFT CHEESE SLICES SINGLES ..... 2 lb. 2.99
HOLLYWOOD BREAD Dark or Light 16-oz. loaves ..... 2/79¢	STEWS BONUS Ass't Varieties 15-oz. tin ..... 2/95¢	CHILI CON-CARNE NALLEY'S Hot or Mild .. 15-oz. 59¢
DETERGENT A.B.C. 6 litre 1.59	BAR SOAP DIAL 2 bar pkg. bath size . 98¢	DETERGENT LIQUID VEL 1.5 Litre 1.39

5-9

4 Escapers Captured

CHILLIWACK (CP) — Four of eight prisoners who escaped from the Mount Thurston Minimum security forest camp near this Fraser Valley community were recaptured Monday.

RCMP set up roadblocks following an escape Sunday night by the prisoners. RCMP said the prisoners, between 17 and 22 years of age, were found missing at bed check.

Tracking dogs were searching the Chilliwack Lake area where some of the prisoners, none believed dangerous, were believed to be hiding.

b.c. briefs

The grant money is provided by B.C.'s ministry of economic development and the federal department of regional economic expansion.

Grants Awarded

Twenty-four grants totalling $586,534 have been awarded under the federal-British Columbia Industrial Development Subsidiary Agreement (IDSA) to B.C. companies and regional districts, the governments announced Monday.

Merger Rejected

KITIMAT (CP) — The Canadian Union of Smelter and Allied Workers (CASAW), representing workers at the Alcan Smelter, has rejected a merger with the Canadian Association of Industrial, Mechanical and Allied Workers (CAIMAW).

The 2,100-member union voted on the weekend 64 per cent to reject the merger.

HONEY BEE SWARM QUIETLY GIVES UP

PORT MOODY (CP) — A mild-mannered microwave repairman was the most popular man on the block Sunday when he donned his bee veil and saved a home from being taken over by a swarm of honey bees.

Guy Norwich was called into this Vancouver suburb by resident Martin Timothy when it became apparent the bees intended to stay. They had stung about 10 people on the block.

The rescue consisted mainly of Norwich walking into the swarm, placing a wooden box on the ground and watching the bees fly into the box.

But, being a good showman and having an audience of about 15 neighborhood kids, Norwich performed, and his audience loved it.

He said the bees were simply following their queen to a new home and the infestation was a natural occurrence.

Doctors Misusing New Ulcer Drug

VANCOUVER (CP) - Two Vancouver physicians say a new drug for the treatment of peptic ulcers is being widely misused by doctors.

Dr. H. T. Debas and Dr. Hugh Chaun of the University of British Columbia medical school write in the latest issue of the B.C. Medical Journal that they were "distraught to see the widespread use of this drug as though it were an antacid, in the management of patients with dyspeptic symptoms (indigestion)."

The drug, called cimetidine, with the brand name Tagamet, was recently released in Canada after tests show it effective in treating ulcers of the stomach duodenum and in controlling bleeding in the stomach and intestinal tract.

But the doctors said the drugs has known side effects and perhaps others yet to be discovered.

8½% PRIME55
• 1 Year Savings Certificates
• Withdrawable
WESTCOAST SAVINGS CREDIT UNION

NEW DODGE OMNI DOES IT ALL!

$4,425* DEALER MAY SELL FOR LESS

1. YOUR BASIC OMNI.

It sets the standard very high. New Dodge Omni does it all because Chrysler has built the first North American car in its size class with front-wheel drive. Omni offers you a spunky 1.7-litre engine featuring the Electronic Lean Burn System. Other standard equipment includes four-speed manual transmission, rack-and-pinion steering, front disc brakes, glass-belted radial W.S.W. tires, AM radio, high-back bucket seats up front, carpeting underfoot, upper level ventilation, cigarette lighter, bumper nerf strips and protective vinyl side mouldings. How's this for starters?

2. YOUR CUSTOM OMNI.

Add on the dazzle. Now that you have your Basic Omni, take a look at the options. The standard Omni's got the works—so now you can add on extra style. Your style. Is it sporty? Then the Custom Omni will give you all the right accents with a superbly designed array of bright trim accents and mouldings—right from the wheels up. Inside and out, your Custom Omni adds on plenty of convenient and decorative extras.

*Manufacturer's Suggested Retail Price for Basic Omni including dealer preparation and transportation for Victoria. License and applicable taxes are extra.

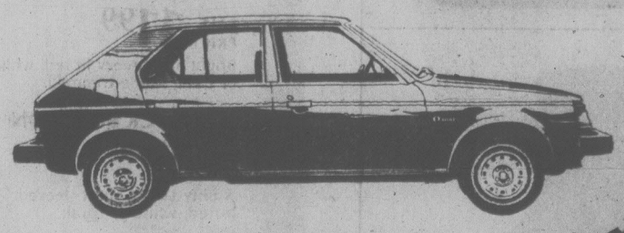

SELECTED 1978 CAR OF THE YEAR MOTOR TREND MAGAZINE

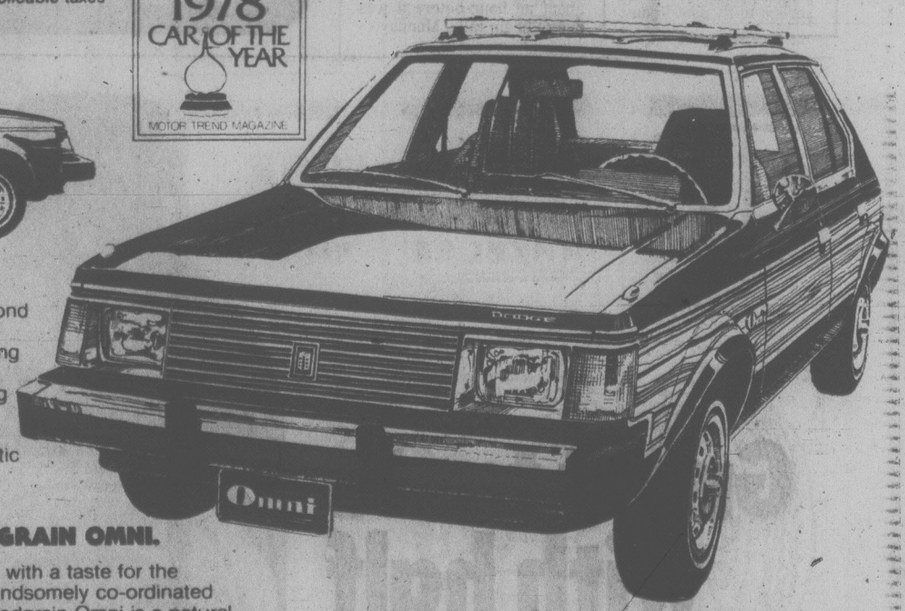

3. YOUR PREMIUM OMNI.

Add on the razzle-dazzle! This one goes a step beyond the Custom Omni with a gleaming set of strikingly elegant mouldings. Inside, low-back, all-vinyl reclining seats (a suede-like cloth covered version is also available) and a three-spoke "woodgrained" steering wheel, visor vanity mirror and other thoughtful features set the stage for some of the outstanding Omni options such as AM/FM stereo radio, automatic transmission, power steering—even air conditioning. But read on.

20 CARS TO WIN
200,000 T-SHIRTS TO GO NOW AT YOUR DODGE DEALER'S
Expiry date: May 20, 1978

4. YOUR PREMIUM WOODGRAIN OMNI.

Omni does it—naturally. For those with a taste for the country lifestyle, Omni has the handsomely co-ordinated woodgrain look. The Premium Woodgrain Omni is a natural for the outdoor life, and it offers all the advantages of the Premium Omni, plus distinctive styling. From Basic to Ultimate—Omni does it all with an imaginative set of interior and exterior options—all designed to make your personal Omni do it all for you.

ECONOMY RATINGS Kilometres (miles) per gallon			
Engine/Transmission	City	Highway	Combined
1.7-litre engine			
4-speed manual	46(29)	68(42)	54(34)
3-speed automatic	48(30)	63(39)	54(34)

Ratings based on Transport Canada approved test methods. Your performance may vary according to your driving habits, road conditions and the condition of your car.

CHRYSLER ANTI-CORROSION WARRANTY
• 1978 CHRYSLER CANADA CARS • 36 MONTHS • NO EXTRA COST • PERFORATION CAUSED BY CORROSION • UNLIMITED DISTANCE
• YOUR DODGE DEALER HAS FULL DETAILS.
CHRYSLER CANADA LTD.

Dodge CHRYSLER Dodge Trucks SALES/SERVICE BUY OR LEASE

WHO SAYS YOU CAN'T PLEASE EVERYBODY?

ARROW • COLT • OMNI • CHALLENGER • ASPEN • DIPLOMAT • MAGNUM XE • MONACO • LeBARON • CORDOBA • NEWPORT • NEW YORKER

Lack of Money Forcing Red Cross to Cut Back

GENEVA (AP) — The International Committee of the Red Cross says it is being forced to curtail its activities and close offices because it is short of money.

"Money is still our biggest and most agitating problem," Jacques Moreillon, director of principles and law at the committee's headquarters here, said in an interview Monday.

He said the committee's 1978 budget of $10 million "is the price of one single fighter plane, a ridiculously small amount."

The committee is a neutral international organization of Swiss citizens that looks after the sick and wounded in wartime as well as political prisoners and citizens caught up in other turmoil.

On Monday, Red Cross societies celebrated the birthday of their founder, Henri Durant, who was born 150 years ago.

Moreillon said several nations in western Africa would allow the Red Cross to visit political prisoners, but his organization doesn't have the staff to send even visiting representatives.

At one time, Moreillon said he had 500 political detainees to visit ina single Latin American country.

"It is the nature of governments to put politics first and humanity second. And since humanity is the product we are selling, nobody wants to buy," said Moreillon.

Enoch Swings Labor Defeat

By FRANK RUTTER
Times London Bureau

LONDON — The British Labor government was defeated Monday night but will defy tradition by remaining in power.

The engineer of defeat was a man who had helped to elect Labor in 1974.

Savoring his moment of power was Enoch Powell, one of Britain's most controversial politicians, who tipped the scales in the House of Commons where he led his six fellow members from Northern Ireland, the Ulster Unionists to the opposition side.

The defeat on a money bill, during the budget debate, would have once meant the fall of government.

But not this one.

Prime Minister James Callaghan is determined to hold onto power perhaps, in another snub to tradition, until next year, waiting out the full five year term instead of the normal course, which is to call an election after four years.

The defeat by eight votes came on a Conservative amendment to the finance bill which would reduce the basic rate of income tax by one penny - one percentage point - from 33 to 32 per cent.

Chancellor of the Exchequer Denis Healey said the government would accept the defeat, and suggested several ways of finding the $750 million needed to finance the tax cut, which will not go into effect until fall.

In 1974, Powell, then a Conservative, refused to stand for his party, and dramatically announced that he had cast his vote for Labor in an advance poll.

It was one climax in a turbulent political career. Powell, a brilliant orator, classical scholar, professor of Greek was considered a potential prime minister. But he fell afoul of the Tory leadership several times — first when he resigned from a junior ministry in 1958, then when he was accused of being a racist because of his continual criticism of British immigration and warnings that it would lead to violence, and sacked by former Tory Leader Ted Heath in 1968.

Namibia Talks In Balance

UNITED NATIONS (Reuter) — A Western independence plan for Namibia hung in the balance today after the territory's guerrilla leaders called off talks and flew home to bury the dead left by last week's South African raid on their camps in Angola.

"The talks, as far as we are concerned, are suspended indefinitely," Theo Ben Gurirab, UN observer of the South-West Africe People's Organization, told reporters.

"We are at the moment busy burying the dead and attending to the wounded and the maimed," he said. "So we want to devote all our time at this point to attend to the grave problems created by the attack on our civilian settlements by South African troops."

He said the South African incursion, launched from bases in Namibia, killed at least 600 Namibians and wounded about 300, most of them women and children.

South Africa, unanimously condemned by the Security Council last Saturday, said the attack was directed at SWAPO bases used for guerrilla raids into Namibia.

The SWAPO delegation's departure was announced about an hour before it was due to begin talks Monday.

Venus Probes Planned

WASHINGTON (UPI) — The United States and Soviet Union are preparing separately to send four unmanned spacecraft to Venus later this year in an expansion of man's inquiry into the secrets of Earth's nearest planetary neighbor.

The National Aeronautics and Space Administration announced today that the first of its two Venus explorers, called Pioneers, are scheduled to take off from Cape Canaveral, Fla., May 20. A second spacecraft is set for launch Aug. 7.

NASA sources said Soviet scientists also are planning a dual Venus expedition. Both Soviet spacecraft are planned for launch in August, with one to attempt a gentle landing on the hot, cloud-shrouded planet and the second to fly past Venus.

Youth Killed

BELFAST (Reuter) — British troops shot and killed a young man and wounded another Sunday as they tried to drive a stolen car through an army checkpoint in Belfast, police said.

COSTA RICA BARS VESCO RETURN

SAN JOSE (AP) — President Rodrigo Carazo fulfilled a major campaign promise following his inauguration Monday and barred fugitive U.S. financier Robert Vesco from returning to Costa Rica.

Vesco, wanted in the United States on charges of embezzling $224 million, left Costa Rica April 30 for a business trip around the Caribbean, his lawyer said at the time. He is believed to be on the island of Grenada, off Venezuela.

"Wherever he is, let it be known that he cannot come back to Costa Rica," Presidency Minister Jose Rafael Cordero said in announcing the decision to reporters.

CIA Link To Ghana Coup

NEW YORK (Reuter) - The Central Intelligence Agency was involved in the February, 1966, coup which overthrew President Kwame Nkrumah of Ghana, the New York Times reported today.

The newspaper quoted intelligence sources as saying the CIA's role in supporting dissident army officers who deposed Nkrumah's regime "was carried out without prior approval from the high-level interagency group in Washington that monitors CIA clandestine activities."

The sources said the monitoring group had rejected a previous CIA request seeking authority to plot against Nkrumah.

9% PRIME55
• 3 Year Savings Certificates
• Withdrawable
WESTCOAST SAVINGS CREDIT UNION

Great taste with half the calories.

A great light beer for all kinds of reasons.

Woodward's Mother's Day Sale

To Mom with love xx

Mix 'em, Match 'em! Super cotton terry fashion, sale-priced for fun in the sun.

A. HALTER
SALE PRICE 5.99
A hot weather must! With smock front. Red, white or royal.

B. BASIC SHORT
SALE PRICE 6.99
Cool and comfortable. In red, white or navy. S.M.L.

C. PLAYSUIT
SALE PRICE 11.99
Bright and breezy in red, white or navy. Ruffle trimmed.

D. V-NECK BLOUSON
SALE PRICE 9.99
A nifty t-shirt, short sleeved. In red, white or royal.

E. SHORT
SALE PRICE 5.99
With racing stripe. Red/white or royal/white.

F. HOODED JACKET
SALE PRICE 13.99
Full zipper front. Red, white or navy.

Not Shown:

TANK TOP
SALE PRICE 5.99
Scoop neck. Red, white, or royal.

Woodward's Ladies' Sportswear, Main Floor

Woodward's

Woodward's Mayfair, phone 386-3322. Store Hours: 9:30 a.m.-5:30 p.m. Monday to Saturday. Evening shopping Wednesday, Thursday and Friday night 'til 9:00 p.m.

Life Not One Big Costume Party

Vest an integral part of new layering

By BERNADINE MORRIS

No sooner are the soundtracks turned off the European fashion shows than the beat is picked up on Seventh Avenue. Here, the crowds are less ferocious and so, for that matter, are the clothes.

American designers seem to be more aware than their European counterparts of the fact that life is not one big costume party. So they provide clothes for women to weat in offices and to dinner at friend's house. They're not averse to the trendy — you could see the shoulder pads tacked into one of Willi Smith's coats when the mannequin slipped it off — but they manage without the frenzy.

Moderation is the key, and that goes for narrow skirts as well as for broader shoulders. You can walk in the slimmer skirts and you don't look as if you're going out for scrimmage in the shoulder pads.

Pants taper, vests layer and small jackets abound to provide new elements to attract the eye when women begin shopping for clothes for next fall and winter. Those who have become addicted to comfort in the last few seasons, when clothes were predominantly free and flowing, will not have to throw in the towel either. Loose clothes persist, even in the collections of Willie Smith and Carol Horn, both of whom have their eyes on the swingers.

Neither has waved goodbye to layering, though the layers can take the form of a dress over pants or a vest worn over a tunic.

Smith calls his trousers "dirndl pants," which is a good enough way to describe the bunchy-at-top, tapered-below shape he admires. Cummerbunds, vests, bibs and bow ties provide all the jazz necessary to make these pants outfits look zippy.

But the big news at Smith's company, called Willi Wear, is the shirts and tunics with puffy, Victorian leg-of-mutton sleeves. They balance the ballooning pants and work with dirndl skirts, too.

Carol Horn continues her irreverent attitude of layering jacket over jacket, vest over tunic, and skirt over petticoat or pants. And just to show she knows what is going on, she shows a sweater with bulky, obvious shoulder pads. One hopes her tongue is in her cheek.

The emphasis in her collection for Habitat is on easy clothes that can be piled on in an individual way so the wearer can give her own imprint to her clothes. In original color combinations, such as blue with purple or wine with mustard, the outfits have a spontaneous look, as if they just happened.

Nevertheless, in at least part of the collection, a cleaner, narrower, pared-down look is apparent.

family

DISCO WESTERN FOR COW GIRLS

NEW YORK (AP) — It was disco gunsmoke under the chandeliers as cow girl models paraded in fringe jackets, long skirts with petticoats, flannel shirts, boots, string ties and a get-up that would have made Miss Kitty swoon.

Ralph Lauren has unveiled a fall collection that ranges from comfortable old west rustic to flashy new west disco with brightly-colored skin-tight satin cow girl pant suits.

The look is masculine, horsey and solid with a kind of I-dare-you-to sexiness. It ranges from leather jodhpurs to man-tailored pants suits with narrow ties and lace pocket handkerchiefs.

Between the extremes is a wide variety of substantial, elegant autumn clothes: long skirts, vests, sweaters, jackets. Some have a comfortable, about-campus look with mixed prints and plaids.

Others are solidly cosmopolitan, like the smooth sweater dresses and the dark tweed suits with skirts that button up the front—but are largely unbottoned.

Spike heeled shoes are worn with knee socks.

The jacket, Lauren's forte, is a key element in the collection, and the look is long, broad-shoulded and man-tailored.

Shoulders are padded and waists are fitted. Some jackets come well below the hip. Some are tailored in front but full in the back.

Lauren shows a variety of dark, pinstripe pants suits worn with V-neck satin blouses, lacy high collars and high-heel shoes.

Some are worn with suspenders.

A Lovely Difference . . . at

50% off Suggested Retail Price

In-Stock Custom Drapery YARDAGE

Our decorator consultants will work with you for the effect that will complement your lifestyle and reflect your good taste. Now is the time to take advantage of our MOBILE SHOWROOM and shop in the comfort of your own surroundings, or see the exciting BEAUTI—PLEAT DISPLAYS at our Drapery Village.

FOR EXAMPLE:

Beautiful Imported GRASSCLOTH WEAVES
Reg. 10.95 yd.
48" wide
NOW ONLY ..... $5.50 per yd. 4-25

The Drapery Village
University Heights Shopping Centre
477-1242
HALLMARK DECORATIVE FABRICS
468 Burnside East
386-2418

MOTHER'S DAY SPECIAL

NAME BRAND LOUNGE WEAR, NIGHT WEAR AND SWEATERS

1/3 OFF

4 DAYS ONLY, MAY 10, 11, 12, 13 .....

James Bay Square

Jaline's Fashions

in the James Bay Square Mall Simcoe at Menzies, 382-1023
Free Covered Parking behind Safeway Store.

James Bay Square

your health

By L. L. COLEMAN, M.D.

We're big tennis buffs in our family. I play a little each day. The children play a few times a week. My husband, however, can only play weekends, but he seems to make up for all the days that he misses during the week by staying on the courts for hours. Sometimes, he comes home in such a state of exhaustion that he can barely make it to the couch. I can't believe that so much exercise can do his heart all the good he thinks it does. How do doctors feel about this? — Mrs. G.V.

Dear Mrs. V.:

I know how this doctor feels about it, and I'm certain that I voice the opinion of other doctors, too. It is utterly ridiculous for anyone to exhaust himself and still call it "exercising for health."

It is generally acknowledged by doctors everywhere that well-paced, sensible exercise is not only beneficial, but essential for good health. But many "weekend athletes" compete with the memory of their capacity when they were at school. They simply refuse to recognize the limitations that come with years. Even those who are in excellent shape, "working out" each day, should not overextend themselves to the point of total physical fatigue.

Respect for the body's capacity is the key to sensible exercise and continued good health.

★ ★ ★

About once every few months, the tip of my nose blows up and I look like a circus clown. It hurts, too. Then comes the antibiotics and the wet dressings and I'm fine again for a few months. What can I do about it? — Mr. P.C.

DEAR MR. C.: I'll whisper my answer so the whole world won't know that I'm accusing you of being a chronic nose-picker. Mind you, that does not have to be done in a socially unacceptable manner. Nose-picking with a handkerchief or a facial tissue can rudely tear out the hair cells and expose the roots to the bacteria that normally live in and about that area.

Try to lubricate your nose with any light mineral oil. Do this several times a day. Be sure to treat the inside of the nose with the gentleness that it deserves.

MIRRORS ON SALE NOW AT VICTORIA GLASS!

Mirrors with Arrissed Edges and Hangers
3-5-6 mm
25% OFF

CHARGEX

may 14 MOTHER'S DAY

Framed Mirrors in stock
20% OFF

5 mm BEVELLED MIRRORS

SIZE	REG.	SALE
36x60	59.95	47.95
30x60	50.00	40.00
50x28	40.00	32.00
28x42	34.00	27.25
16x54	25.00	20.00
24x36	25.00	20.00

with hangers
STOCK LIMITED

GLASS TABLE TOPS
with arrissed edges
20% OFF Regular Price

VICTORIA GLASS CO. LTD.
360 BAY STREET Ph 388-4811
OPEN MON.-FRI. 8-5 Prices Effective May 10-25
5-9

Elsie Eliason got together with Lissa Chartier then business began to bloom.

When Elsie Eliason first opened her plant and crafts shop in Kamloops she was always too busy to give her customers the individual attention they deserve. Or to find the time to organize her business properly.

Then she got together with Lissa Chartier.

Lissa works five days a week. She takes care of customers, keeps the store clean and when Elsie s not around, does a pretty good job of manageress.

And Elsie has the time to spend with her customers and to run her store the way she wants to.

Couldn't you use someone like Lissa Chartier?

Think about it. Perhaps a delivery person. A gardener. A waiter.

Call your nearest Canada Manpower Centre for Students/B.C. Youth Employment Office.

— We'll get you together with someone who wants to work.

Elsie Eliason did.

Employment and Immigration Canada / Emploi et Immigration Canada
Bud Cullen, Minister

Province of British Columbia / Ministry of Labour

Let's get together and get to work.

A joint program of the Government of British Columbia, and Employment and Immigration Canada

In Victoria, 388-3458, 2653 Douglas Street, V8T 4M2.

Bio-dex

By Ken J. Michaels

Your computerized **biorhythm**

© Copyright 1977

Dist. by Toronto Sun Syndicate

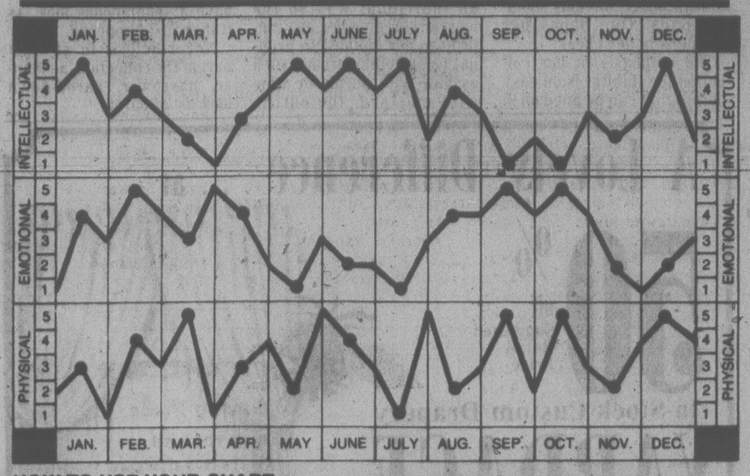

HOW TO USE YOUR CHART:

Locate your month of birth. The dots on each graph highlight your biorhythm readouts. Check the scales on the left or right for your Intellectual, Emotional and Physical factors, from 1 to 5. Add these three numbers to obtain your Bio-dex. The Bio-dex is computed on average population age based on official Government statistics.

BIO-DEX READOUT:

0-5 Negative Cycle- **Keep things simple and uncomplicated for the next two days. Life will improve.**

6-10 Neutral Cycle- **The emotional level is your clue. Postpone matters of the heart if level below 2 points.**

11-15 Positive Cycle- **Joint ventures will pay off in surprising but satisfying ways. Jump in!**

What is the best time to take things easy or to work extra hard? That's a question we don't think about too often. We all feel the pressure of work from time to time, and my advice to Bio-dex readers is to use the charts to determine the best course of action. The key may be in your physical readout. Don't try to push too hard if you're physically low. When your level improves you will probably find it easier to get things done.

Fire Puffer Made from Scraps

THE MOTHER EARTH NEWS®

...it tells you how

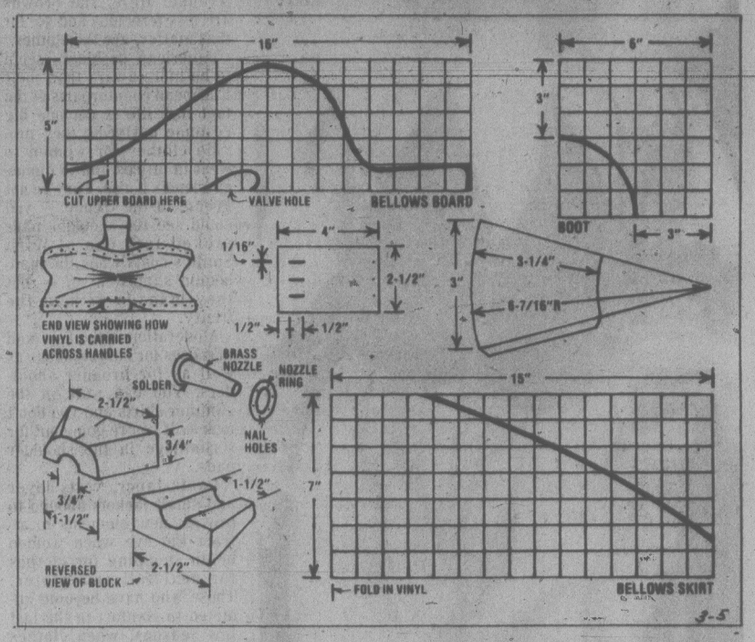

You'll seldom find a piece of housekeeping equipment that is both as charmingly decorative and downright useful as a fireplace bellows. Never mind that one of these "puffers" sells for $12 to $20. You can put your own together in a single frosty winter's evening for a grand total cost of zero (if you use odds and ends) or certainly no more than $3 (if you're forced to buy all your materials new).

Mother Earth researcher Emerson Smyers built his bellows using the plans you see here. And, except for the fancy brass tacks he used to trim the finished article, Smyers constructed the "fire blower" entirely from scraps.

The combination handle/sides were originally 1 by 10 by 16-inch ends of No. 2 white pine, the "spout" nozzle was made from two old squares (one measuring about 2 by 2 inches and the other approximately 3½ by 3½ inches) of "dead soft, 16 oz./sq. ft." copper, and the flexible parts of the device were cut from the vinyl covering of a junked davenport that Smyers found abandoned alongside a mountain road.

Construction was easy. First, Smyers cut the two "ace of spades" handle/sides from the pieces of wood. Then he sawed 1¾ inches from the nose of one of the wooden paddles and cut the distinctive little heart-shaped hole into the centre of the other.

Smyers next used a gouge to chisel grooves into both the nose of the uncut handle/sides and the 1¾-inch long nose section cut from the other paddle. The two grooved pieces were then glued together to form the base of the bellows' nozzle.

The flapper valve (which is the "secret" of the bellows' operation) is a 2½ by 4-inch rectangle of the vinyl upholstery material. Emerson placed the heavy, airtight fabric across the inside of the heart-shaped hole he'd cut into the centre of the one wooden "paddle," and tacked the nose end of the material to the wood with big-headed brads. Some 1/16-inch wide by ½-inch long slots were then cut into the other (handle) end of the flap and one of the brads was driven into the wood through each of these slots.

You should note that all the fasteners in this end of the flap were left sticking about ⅛-inch out of the white pine. This was done on purpose to create a valve that can "flap" open and closed, but which cannot accidentally fold back upon — and, therefore, ruin — itself.

The "cut off" wooden paddle was then rejoined to its nose (and, in turn, fastened to the other — valve equipped — paddle) with a vinyl fabric "hinge." At that point, the larger piece of copper sheeting was rolled into a cone and soldered. A 1-inch interior diameter, 1½-inch outer diameter washer was cut from the smaller piece of metal and slipped over the small end of the cone and pushed up to its large end. The two pieces were soldered together and the entire nose assembly was fitted to the bellows with brads.

The "skirt" of the fire blower was then cut to shape and tacked to the edges of the wooden handles, and a small "dress-up" boot was fastened on over the bellows' hinge and around its nose. A coat of stain was then added to all exposed wood surfaces. As a final touch, a short thong was attached to one handle so the little air pump could be conveniently hung near the fireplace.

Free for the Asking

By HARRIET HART

Rear-end collisions account for more than one-third of all traffic mishaps and for one-half of the resulting injuries. On metropolitan expressways tailgating ranks first in causing deaths and injuries. Yet, this type of accident is the easiest to prevent.

The six-page folder Avoid Rear-End Collisions! explains that these accidents occur when a driver follows so closely that he cannot stop or dodge in time. Also remember, that as speed increases, it takes longer for brakes to become effective.

To prevent rear-end collisions, adjust your speed to road and weather conditions. Avoid getting trapped. Stay several car lengths behind, even more whenever your visibility is reduced. If the vehicle ahead prevents you from clearly seeing the oncoming traffic, approaching intersections or traffic signs, you are following too closely.

The folder says that defensive driving also includes keeping to your lane whenever possible. If you do have to change, switch lanes one at a time and always signal your intentions.

When you want to slow down or stop, "pump" your brake pedal. This is not only easier on your brakes, it also flashes your red lights and thereby gives the driver behind you ample warning.

Keep your distance! Collisions cost a lot of money and they can cripple or kill.

Write to: Safety Department, Allstate Insurance Company of Canada, 255 Consumers Road, Willowdale, Ont. M2J 1R3.

Please indicate your postal code and allow at least 2-3 weeks for delivery.

RUNNING SOOTHES MIND?

VANCOUVER — Medical professionals, psychologists, psychiatrists and physicians, are beginning to examine what appears to be "an almost natural psychotherapy" that takes place among those who run for exercise, Dr. James Paupst told the audience at a nutrition seminar here.

"Something happens between running and the mind," said the Toronto-based consultant/author. "The composure, tanquility and heightened sense of well-being are uncharted dimensions of exercise."

Dr. Paupst said a strong linkage between mental health and physical fitness is readily apparent and noted some of the rsults of the increasing research that is being done on the subject.

One of the pupils told me,

dear abby

DEAR ABBY: When Mother's Day approaches and I see all those ads reminding us to "remember Mother on HER special day," I want to scream!

For 10 years I have been conducting arts and craft classes in one of the finest homes for the aged in this area. Lovely surroundings, a hospital on the premises, good food, attendants around the clock — but in each room two strangers who have nothing in common are cooped up for the rest of their lives in one room barely large enough for two beds, two easy chairs and two small chairs for "company." (I suppose the chairs for company are adequate because nobody stays for more than 20 minutes.)

"When my daughter finds time to visit me, she asks, 'How do you like it here, Mama?'

" 'Fine,' I tell her. What am I going to say — that I cry myself to sleep every night?"

Happy Mother's Day to all the mothers who have been put away in homes by their children!

—SICK

DEAR SICK: All mothers in nursing homes are not necessarily there by their children's choice. Some older people need more care and attention than can be provided at home. And many homes, and the lifestyles of the families occupying them, make the addition of an aging parent impractical. I agree, it's sad. But it's also true.

DEAR ABBY: About four months ago I attended the wedding of a girl I work with. My husband and I had sent her a silver and crystal wine decanter that was not inexpensive.

Three months later, I realized that I had not received a thank-you note, so I wrote to her asking if she had received it.

A month passed, and still no word from the bride, so when I saw her, I asked her in person if she ever got the decanter.

She said she had, and she'd also sent me a thank-you note, and I had a lot of nerve nagging her about it. Then she said, "I'll return it to you tomorrow. I don't feel like keeping it now!"

I told her that I didn't mean to "nag" her, but since I had heard nothing, I just wanted to know if she had ever received it.

Abby, was I wrong to mention it to her? If I was, I will ask God — not *her* — to forgive me.

—ALICE

DEAR ALICE: Save your apologies. I think your inquiry was justified.

Common ¢ents

By KATE MacQUEEN

The bit of time you save pouring undiluted fabric softener onto clothes in the washer may cost you even more precious time. The undiluted softener can add yellow, grayish or greenish stains to clothes, and the only way to remove the stains is to rub them with liquid detergent or bar soap ... and wash the clothes again.

★ ★ ★

A few plums add a nice color to a bowlful of fresh fruit. But not for long. Once ripe, plums spoil rapidly at room temperature. Placed in a plastic bag or air-tight container to prevent shriveling in dry refrigerator air, plums store well for up to five days.

That jar of low-priced "peanut butter" may not be the real thing at all but an imitation or even one of the new "peanut spreads" now permitted. A spread isn't required to have a minimum of peanuts, the flavor can be artificial, but the spread must match the nutritional values in real peanut butter (90 per cent peanuts). Any spread that doesn't match peanut butter's nutrition is called an "imitation peanut butter."

★ ★ ★

Working women may be able to keep up with housework and get the most from their shopping dollars, yet too often they don't know how to manage any money leftover. Typically, a mother deposits money in a savings account for a child's education. The mother then pays taxes on the interest earned, because most mothers deposit the savings in their names, not the child's. If she would deposit the money in the child's name, with her as custodian, there would be no taxes to pay until the child earns $1,610 interest a year.

★ ★ ★

Just because the sweetest apples are usually eaten out of hand dosen't mean they can't be cooked as applesauce or for pies. Diabetics know that the sweet apples cook up nicely and require no sugar, says the apple orchard owner.

Mother's Day
SPECIAL
Top of the line. 1978 styles!
Naturalizer®
The shoe with the beautiful fit.
$27.00 PER PAIR
CLING
Cork snake
White calf
regular $30
BANDERO
Black patent dress sandal
White calf
regular $32
FARRAH
Black patent sandal
Tan kid calf
Navy kid sandal
White kid sandal
regular $32
Not all colours available in all stores.
Sterling Shoes
• Hillside Centre
• Mayfair Shopping Centre
5-9

Give her JOY for Mother's Day
JOY PERFUME 25% off
*Blink Bonnie
HILLSIDE MALL 595-6262

CUSTOM DRAPERY SPECIAL
DISTINCTIVE STYLINGS
$9.95 PER WINDOW FOR LABOUR PLUS MATERIAL
FREE ESTIMATES—NO OBLIGATION
IN-HOME FABRIC SAMPLE DISPLAY — 384-6622
CAPITAL DRAPERIES AND UPHOLSTERING
2945 BRIDGE ST. • CHARGEX • 384-6622
Need Rods? We supply and install Kirsch track.
4-25

90-Year-Old Recalls Nursing in Old St. Joe's

elizabeth forbes

Mrs. John Stewart today, and as a nurse in 1910.

Mrs. John Stewart (May Davidson), oldest graduate of St. Joseph's Hospital School of Nursing class of 1910, will reach her 90th birthday this Friday.

She joined that class in 1906, when she was 18. "There were nine or 10 others with me," she remembers, "and we had most of our training with Sister Mary Peter, for whom I had a great admiration."

Her memories also include nine months in the operating room with early doctors, among them O. M. Jones, Leader, Fraser and the three Halls, Frank, Ernest and George.

"They did some wonderfully successful operations," she recalls, "and that was before we had X-rays or blood transfusions."

Another memory takes her back to 12-hour shifts on night duty.

"That started just three months after I joined the class. I was nervous but there were two graduate nurses with me — Saunders and Madigan — they were very, very helpful."

After graduation Nurse Davidson was in charge of St. Joseph's Hospital maternity ward for a time.

"The Sisters were very thrifty. We had coal oil lamps at the top of the stairs and when a patient rang, we picked up one of the lamps to answer the bell."

Later again the young nurse was assigned to contagious diseases.

"Those cases were housed then in cottages where the Memorial Pavilion (formerly Veterans' Hospital) now stands."

In 1915 May Davidson married John Stewart, proprietor of a popular downtown shoe store that he kept open for more than 50 years.

"Marriage finished my nursing as a professional career," she says. "From then on I was busy raising seven children (six are still alive) and in making a happy home for the family."

May Davidson was born in Scotland in 1888 at Helensborough-on-the-Clyde.

A year later, while her father was working as a journeyman moulder down in Peru, her mother decided to emigrate to Victoria with four young children.

Mainly because she had a sister here, Jeannie Petticrew, whose husband was also in Peru.

"We came by ship across the Atlantic, by train to Vancouver and from there, by sternwheeler, to Victoria," Mrs. Stewart says.

The little family settled over in James Bay where Davidson soon joined them.

Those were days when the lamplighter was a familiar sight on gas-lighted streets and when the old James Bay bridge was in use. There was no Empress Hotel and harbor water extended almost as far as The Church of Our Lord.

A time too, when gardens of the Sir James Douglas home extended down to the present Belleville Street (about where the provincial museum is today).

"There were lanterns along the paths and an outdoor stage where I remember seeing and hearing Hawaiians sing and dance," this nonogenarian says.

Shortly after he returned from Peru, Davidson bought 300 acres of land on North Pender Island from Washington Grimmer and moved his family over there to what was called Clam Bay (now Davidson Bay).

Then, to bring in money for extra expenses he commuted, by rowboat and on foot, to work in the old Albion Iron Works.

The first teacher for the first school on North Pender (between Hope Pay and Port Washington) was Miss Fanny Lawson and she boarded at the Davidson home.

Some years later, Mrs. Stewart recalls, Miss Lawson — by then Mrs. Evan Hooson — was drowned with one of her sons when the Ss Iroquois went down near Sidney.

The years on North Pender are remembered too for the way her 16-year-old brother Tom kept the larder filled with deer meat, grouse, pheasants and fish and how on one occasion she accompanied that same brother aboard the SS. Iroquois to deliver a horse.

"The boat stopped close to the place, deckhands backed the horse over the side and down it went. I thought it would never come up . . . but it did and it swam ashore."

Another time she went with her father to the Ruckle's at Beaver Point on Salt Spring Island, to buy sheep.

"We tied their feet together and rowed them back to our Pender home."

When May Davidson was 12, her father gave up farming and moved the family back to Victoria. It was then that she and her sister Isa (later Mrs. Herbert Corfield of Duncan) were enrolled at North Ward School where the Victoria Press building stands today.

On one occasion during those years, Mrs. Stewart remembers all the pupils marching out to Beacon Hill Park for unveiling of the Robert Burns monument.

Today May Stewart lives quietly in an attractive suite at the corner of Cook and Broughton Streets.

Over on North Pender Island she still has 80 acres of the Davidson place, including the farm house.

"That house is rarely empty," she says with no little satisfaction.

"One or other of my sons and daughters, with their families, are nearly always there. And my grandchildren and great-grandchildren romp on the Davidson beach just as I did, long ago."

Three of her sons and daughters live in Victoria — John, recently retired as a fireman, Robin and Angus, inspectors with Canada and Victoria police respectively, and Mrs. John Woodford (Margaret).

Another daughter, Mrs. Clem Aitken (Phyllis) lives at Richmond and still another, Mrs. Dave Cook (Jeanie) in Toronto.

There are 18 grandchildren and 12 great-grands.

Postscript — Mrs. Woodford will be hostess at an afternoon party in honor of her mother this Saturday from 2 to 5 p.m. at her home, 299 St. Charles Street.

All old friends of May Davidson Stewart are invited to attend. "But no gifts, please," Mrs. Woodford says.

A family dinner and gathering is planned for the evening.

Cuban Visit

HAVANA (AFP) — Congolese head of state, Gen. Joachim Yhombi-Opango arrived in Havana on Monday for a six-day visit. His delegation included Foreign Minister Theophile Obenga, trade minister Jacob Okandza and army chief of staff, Col. Raymond Ngollo.

THE ROCKHOUND SHOP
777 CLOVERDALE 388-5341
TUES. TO SAT.
A fascinating place to browse — with MOTHER'S DAY in mind.
5-6

NEW ARRIVALS EVERY WEEK
EXCITING And COLOURFUL MOTHER'S DAY GIFTS
Padded, scented hangers in pretty pastels, prints or dotted swiss organdy. A delightful fragrant addition to her closet or bath.
As always good quality, good taste, reasonable prices.
THE WATER CLOSET
1640 Oak Bay Avenue 595-1123

TOOTHACHE?
Anbesol relieves toothache pain fast. Cools, soothes and helps prevent infection.

EXCEPTIONAL VALUE!
Inclusive quality holiday to
HAWAII
2 weeks, air, hotel and transfers included.
Depart Aug. 29, Sept. 12, Nov. 26, Dec. 10.
Inclusive $399
FOR FURTHER INFORMATION CONTACT
BCAA TRAVEL AGENCY
1075 PANDORA 5-9 382-9202

Kmart
The Saving Place
May 9 to 13th
Tuesday thru Saturday
2-Poses, 14 Color Prints, One Fantastic Kmart Price!
That adds up to a Perfect Portrait Package
■ All ages welcome. ■ Groups $1.00 extra per person. ■ Compare the value at less than 79¢ a picture. ■ Scenic backgrounds available. ■ Fast delivery. ■ Satisfaction Always or 98¢ deposit cheerfully refunded.
2—8x10's
2—5x7's
10—wallet size
14 prints just $10.96 plus tax
PHOTOGRAPHER HOURS:
Tuesday & Wednesday - 10 A.M. to 1 P.M., 2 P.M. to 6 P.M.
Thursday & Friday - 10 A.M. to 1 P.M., 2 P.M. to 5:30 P.M., 6 P.M. to 8 P.M.
Saturday - 10 A.M. to 1 P.M., 2 P.M. to 6 P.M.
UNIVERSITY HEIGHTS SHOPPING CENTRE
3986 SHELBOURNE STREET, VICTORIA, B.C.

GOLD'S FABRICS
Sensibly Priced Quality Fashions for Apparel and Home
Prices good thru May 13
Give her our best on Mother's Day
Mom's Day is Sunday, May 14, give her super sewing gifts on her special day!
Gift Certificate
This year give Mom a Gold's GIFT CERTIFICATE
and be certain she'll get exactly what she wants. The great gift idea for those special mothers who sew!
Fashion Prints
Cottons and blends. Large selection of patterns and styles. Reg. to 3.99.
1.97 yd.
Tee-Shirt Prints
Terrific value for summer. Polyester, cotton. 54-60" wide. Reg. value 3.99-4.99.
2.99 yd.
Terry Towel
THICK and THIRSTY
100% cotton. Full bolts, many colours. 36" wide.
3.99 yd.
Pamela Solids
Fashion's bottom weight
For carefree summer separates. Polyester/-cotton. 45" wide. Reg. 3.49.
2.48 yd.
Poly Poplin
Summer suit weight
For the tailored look of summer travel. 100% polyester. 60" wide.
3.99 yd.
Poly Doubleknits
Special Purchase
Plains, patterns and novelty weaves. Many colours to choose from. 60" wide. 100% polyester.
2.99 yd.
Phone your nearest Gold's for free shop at home custom drapery service.
...Great Buys From Our HOME "DEC" SHOP
Drapery Lining
100% cotton, white only. 45" wide. Limit 25 yds. per customer.
1.49 yd.
Polyester Batiste
100% polyester, prints or plains, 45" wide. Reg. 2.99 yd.
1.88 yd.
Casements
Imported printed casements, machine washable, acetate and polyester. 45" wide. Reg. 3.99.
3.29 yd.
GOLD'S FABRICS
OPEN MON.-FRI. 9:30-9:00
SATURDAY 9:30-6:00
1585 HILLSIDE AVE.
5-9

THE NEW KODAK COLORBURST® INSTANT CAMERAS
EXPOSED:
Lens. The sharp 137mm coated lens, with its ability to focus from 3½ feet to infinity, means crisp, clear prints every time.
Flash. COLORBURST cameras accept either flipflash or the KODAK instant electronic flash attachments.
Electric Motor. Release the shutter button, the print is delivered automatically.
Color by KODAK. The name says it! COLORBURST. Everytime you push the button, something wonderful happens. Instant prints develop in a burst of bright beautiful color, color by KODAK. After all isn't color the way to choose an instant camera.
KODAK Instant Print Film. Every print comes out protected with a clear SATINLUXE™ finish. And only KODAK Instant Film lets you shoot vertical or horizontal pictures.
Automatic Exposure. The fully electronic shutter means correct exposure in normal daylight conditions automatically. A low-light signal warns you when to use flash.
Warranty. Every KODAK COLORBURST Instant Camera comes with a 3-year warranty.
Price.
COLORBURST 100 Instant Camera – $55.00*
COLORBURST 200 Instant Camera – $66.00*
*Suggested list price. Actual price determined by dealer. Prices subject to change without notice.
Only KODAK Instant Cameras take KODAK Instant Film.
Official Photographic Consultant to the XI Commonwealth Games
MORE THAN JUST AN INSTANT PICTURE
THE COLOR IS BY KODAK
Kodak products are available at . . .
VICTORIA PHOTO SUPPLY
1015 Douglas St.
385-3458
Coast to Coast Newspaper Advertising Sells the Most

Sears
Quality, sensibly priced.

enjoy outdoor

Shop 9:30 a.m. Wednesday through 5:30 p.m. Saturday, May 13th for these values!

Stores flat—assembles easily.

'New Orleans' 7-piece garden ensemble

$199

Reg. $218.98. A graceful wrought iron look. White molded plastic chairs have folding aluminum frames. 42" diameter table in White enameled steel has exclusive 'Snap-Loc' feature. (See inset above.) Continental-style 7½' diam. crank umbrella has laminated vinyl panels treated with Sun-Stop for shade. Umbrella comes in Yellow/White, Blue/White or Orange/White panels. 7-pc. suite includes: table, umbrella, 4 chairs and 16" anchor shell. O1R 097 419.

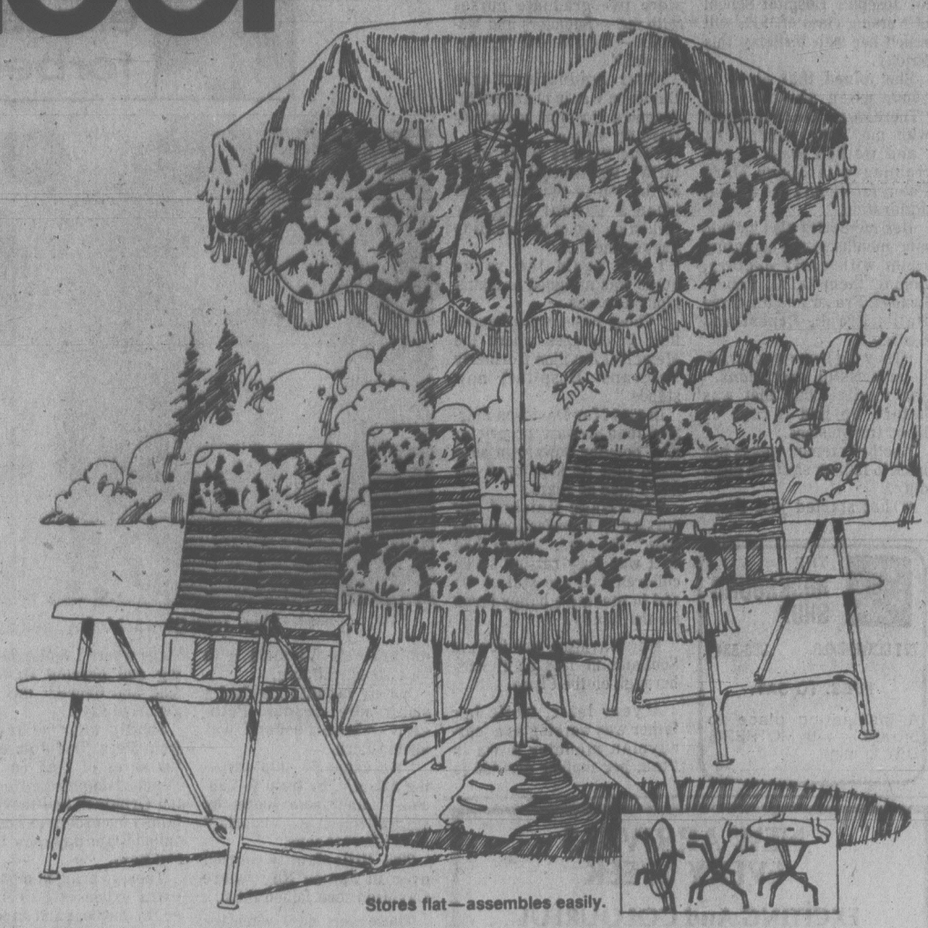

Stores flat—assembles easily.

Sears exclusive 'Lido 7-piece garden ensemble

$199

Reg. $210.98. A vivid tropical pattern in cool Lime/-Pumpkin/Blue toned fabric supported vinyl. 42" diameter umbrella table has 'Snap-Loc' feature. (see inset.) 7½' crank umbrella has anti-corrosion aluminum poles, oil-tempered steel ribs and 4-ply, insulated fabric for complete shade. High-back chairs of air-cushioned heat-sealed vinyl tubing. 7-pc. set consists of umbrella table, 42" table cover, 4 chairs, umbrella. 01R 097 422.

16" anchor shell. 01R 092 741 ..... $8.99

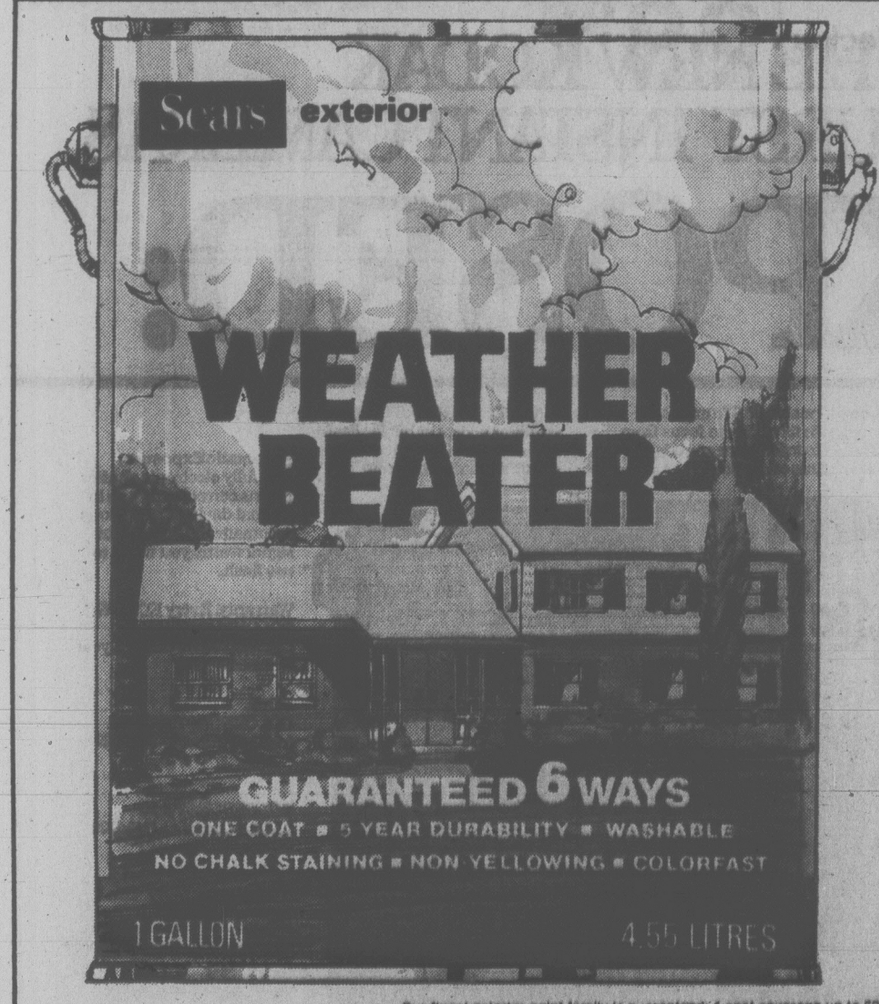

Save $6

Weather Beater 6-way guarantee*

$11.99

latex flat
Reg. $17.99 gallon

Sears Paints (30) 24-hr. Teleshop: 595-3161

Our finest exterior paint family is guaranteed: 1 coat coverage up to 500 sq. ft. per gal. when applied as per label; 5-year durability, completely washable, colourfast, non-yellowing, no chalk staining. It's climate-formulated to take heat and cold. 3 finishes in 46 attractive colours. Available in quarts (cover up to 125 sq. ft.) and gallons (cover up to 500 sq. ft.)

Acrylic Latex flat dries to a satin flat finish in less than 1 hour. **Quart.** 30R 021 090C. **Reg. $5.69, now** ..... **$4.19.**

Gallon. 30R 021 095C. **Reg. $17.99, now** **$11.99**

*See can label for detailed explanation of guarantee.

Acrylic Latex Semi Gloss

Reg. $16.99 gal. Dries to a medium gloss finish in less than 1 hour. 30R 021 395.

Qt. 30R 021 890. **Reg. $5.99** 4.49
Gal. **12.99**

Oil Base High Gloss Paint

Reg. $18.99 gal. For house as well as trim. Dries in 4 to 6 hours. 30R 021 595.

Qt. 30R 021 590. **Reg. $5.99** 4.49
Gal. **12.99**

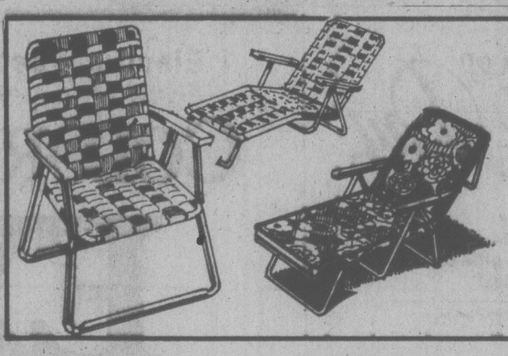

a—Cushionair chaisette
A combination of 'Cushionweb' and tubing for the ultimate in seating comfort. Resists fading and pool chemicals. Brown/White, Orange/White, Green/White. 01R 091 466 ..... ea. **36.99**

b—Cushionaire chair
As above. 01R 094 466 ..... ea. **21.99**

c—'Florida' pattern cot-lounge
Colourful floral supported-vinyl fabric reverses to solid Blue. Three inch mattress insures solid sunning comfort. Aluminum frame. 01R 091 412 ..... **42.99**

Sears Furniture (1) Phone Enquiries: 595-9111

Save $20

Kenmore gas grill in aluminum

179.99

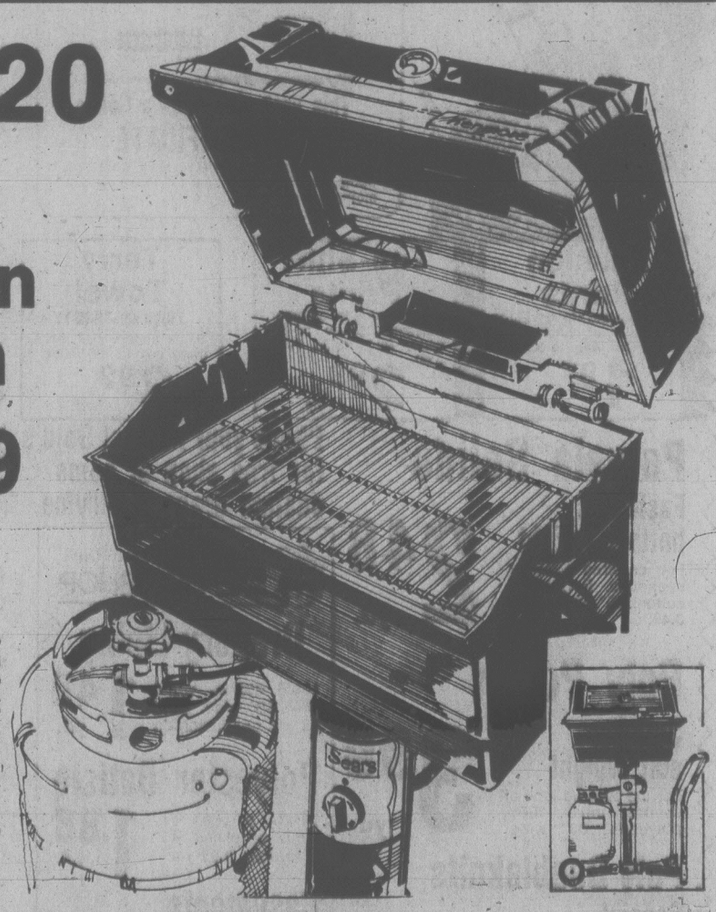

Reg. $199.99. Good quality grill for family picnic fun or patio parties. Features liquid propane tank that attaches directly to heavy-duty steel portable base. Heat indicator on lid. Long-life lava briquettes. 257 sq. in. cooking grill. Complete with 20-lb. gas tank, hose and heat regulator. Easy-roll vinyl wheels 20,000 B.T.U. heat. Abt. 36" high. 11R 033 882.

Dual-control gas grill with self-ignition lighter. 11R 033 888 ..... **279.99**

Housewares (11) 24-Hr. Teleshop: 595-3161

Double hibachi
5.99
Reg. $7.99
Has 2 grates, 2 grills. Cast iron, wooden handles and legs. Abt. 10x17". 11R 033 850.

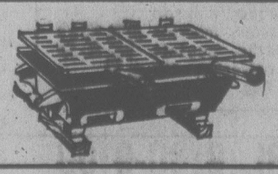

Electric charcoal lighter **3.99**
Save $2. 11R 033 978. Reg. $5.99 ..... ea.

7-pc. shish-kebob set **3.99**
Save 20%. 11R 033 912. Reg. $4.99 ... set

10-lb. bag briquettes **1.99**
Save 26% 11R 033 371. Reg. $2.69 ... ea.

Simpsons-Sears Ltd.

3190 Shelbourne Street. Lots of Free Parking . . . No Tickets, No Time Limit.

living shop Sears

Save $50

Craftsman 8-h.p. tractor with 32" wide mower

819.99 Reg. $869.98

Big, powerful tractor mower, priced low! Three forward speeds, neutral and reverse handle big jobs, quickly and easily. Features 32" wide rear-discharge twin-blade mowing head with 5-position cutting height control for long or short grass-cutting needs. For extra safety, electric start engine won't start if blades engaged or engine in gear. Rack and pinion steering, tow hitch, dash-mounted starter, throttle, headlight switch. 09R 065 704.

Sears Hardware (9) Phone Enquiries: 595-9111
Advertised prices on this page in effect 9:30 a.m. Wed., May 10 through 5:30 p.m. Sat., May 13, while quantities last.

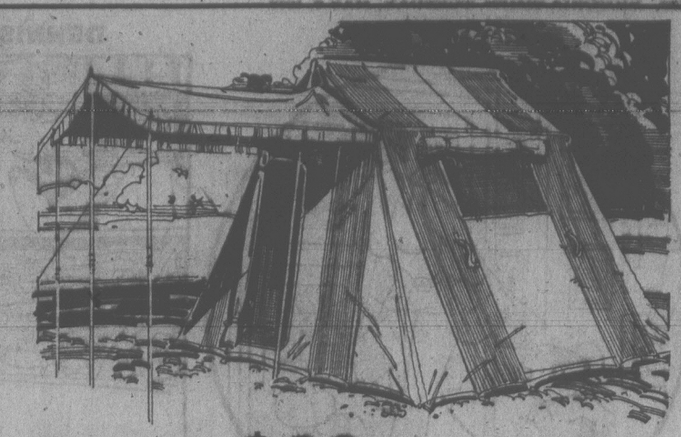

Save $20

9'x12' family tent with canopy

109.99 Reg. $129.99

Water-repellant canvas tent with steel outside frame sleeps 4 to 6. Polyethelyne-coated sewn-in floor. 2 screened side windows with storm flaps. 5 x 5½' canopy. Caramel/Yellow. 06R 075 056.

Save $7

Dacron II® 2-lb. sleeping bag

22.99 Reg. 29.99

Just in time for the camping season ahead . . . 2 pound Dacron II® filled sleeping bag. Green nylon outershell with Green striped cotton lining. Size is approximately 28" x 78". Great for the outdoors-person! 06R 045 016.

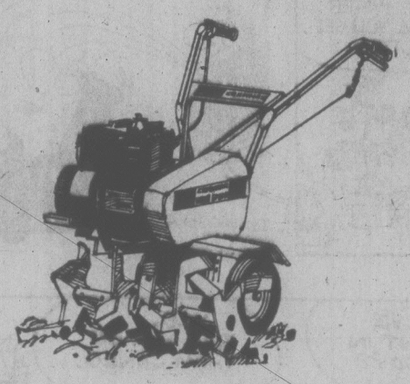

Save $20

Sears 5-hp roto spader

289.98 Reg. $309.98

Briggs and Stratton engine. Heavy duty needle bearings on tine shaft for extra power. 14" tines cuts 26" W and up to 10" d. 09R 062 615.

Sears 8-h.p. roto spader. Save $40 09R 062 628. **Reg. $449.98** **409.98**

Save $60

Craftsman 11 h.p. tractor with 36" rotary mower

1159.99 Reg. $1219.99

Synchro-balanced Briggs & Stratton (R) engine reduces vibration and driver fatigue. Features key-locked safety start. Engine won't start unless transmission is in neutral and mower is disengaged. Designed with 5 forward speeds, neutral and reverse. 09R 060 664.

Save 20%. 50' hose.
Reinforced vinyl. 09R 050 772. **Reg. 7.49** **5.49**

Save $3. Hose reel.
Holds 250' of hose (not incl.) 09R 050 123. **Reg. 13.99** **10.99**

Save 20%. Adjusta-rake.
09R 050 123. **Reg. 7.49** **5.99**

Save $10

Electric Weed-Wacker edge trimmer

59.99 Reg. $69.99

Powerful higher-torque motor. Big 16" cutting diameter. Spool has 50' nylon whip. "Helper-handle" for positive 2-hand control. 09R 051 594.

Save $5

Men's/women's Adidas track suit

28.99

2-pce. acrylic suit with hood and zip pockets.

Men's sizes 36 to 48". Beige/Brown, Navy/White, Royal/Gold. 06R 086 219.

Women's sizes: S.M.L. Beige/Brown, or Sky/Navy. 06R 086 220.

Youths'. Beige/Brown, Navy/White, Royal/Gold. 03(4'6"-4'8"), 04(4'11"-5'1"), 05(5'3"-5'5"). 06R 086 221.

Reg. $29.99 .....**24.99**

Save! Adidas bag
5.99
Rubberized cotton poplin sports bag. Full top zipper. Navy or Powder. **Reg. 6.99.** 06R 077 853.

Save $3. Sport shoes
16.99 pr.
All-suede "Express II" shoe with all-purpose sole. Royal/Yellow. Full sizes 6-12. **Reg. $19.99.** 06R 086 269.
Sears Sports Centre (6) 24-Hr. Teleshop: 595-5161

Save $10

Long-lasting galvanized gym set without slide

4-leg set has rust-resistant tubular steel frame with baked acrylic coating. Features two swings with steel reinforced vinyl safety seats, trapeze bar, glide and ride. 49R 024 560.

64.99 Reg. $74.99

With slide. Reg. $99.99. 49R 024 550 ..... **84.99**

Save $10 on "Big T" 5-activity fitness set

Provides great fun and exercise. Features two swings, trapeze bar, gym rings and overhead ladder. Tubular galvanized steel frame, acrylic-coated. 49R 024 559. .....

114.99 Reg. $124.99

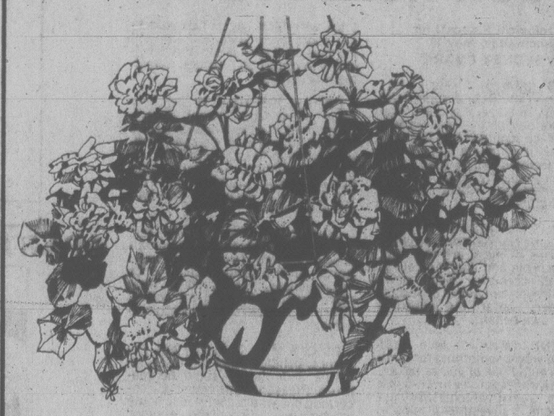

Fuchsia value!

8" fuchsia and basket

7.99

Add colour to your outdoor life with a beautiful trailing fuchsia in a hanging basket! Your choice of colours and varieties. Grows well in shade in semi shade. Comes with hanger. 71R 082 045.

8" Ivy Geranium basket

A beautiful hanging basket for your patio or sundeck. Choice of colours. 71R 082 040. ..... **7.99**

Garden Shop(71) Personal Shopping

Tree Roses

9.97 each

Named variety on 3' stem. Most colours available, many plants in bud! Highlight your garden now! 71R 017 071.

Bush fuchsia in 8½" pot. 20" to 30" blooming plants, will bloom all season. Red and White double flowers. 71R 017 073 ..... **ea. 12.99**

Pelargoniums in 6" pot Brightly coloured butterfly geraniums. Large flower heads. 71R 017 072 **ea. 5.99**

Bedding plants

79¢

Come in and choose from a wide selection of flowers and vegetables. 71R 017 058.

Geraniums 3 per basket ... **ea. 1.99**
Fuchsias. 4 per basket .... **ea. 1.99**
Marguerites. 4 per basket. Yellow **ea. 1.99**

4 cu. ft. Peat Moss. Adds humus to soil, helps retain moisture . . **ea. 6.99**
15 kg. steer manure. Taurus brand. Composted, sterilized ..... **ea 1.99**
Cross Country 6-8-6. All purpose. 50% organic. Won't burn when used as directed. 20 kg ..... **ea. 6.99**
10-6-4 lawn food. Fast acting, makes a rich green lawn. 20kg .... **ea. 5.99**

Save $20

129.99 Assembled Reg. $149.99

Sears "Free Spirit" dirt bike racer

California-type "moto-cross" bike designed specifically for off-road and stunt riding. Featuring rugged welded steel frame and unbreakable front and rear wheels of Zytel ® plastic. Bendix racing coaster brake rear hub. 20 x 2. 125" MX knobby Blackwall tires. Padded MX double-plate adjustable saddle. Reflector kit. 06R 027 653.

Simpsons-Sears Ltd.

3190 Shelbourne Street. Lots of Free Parking. To Tickets, No Time Limit

FAMILY CIRCLE

"Can we stop to buy some crayons on the way home, Mommy?"

DENNIS THE MENACE

"AREN'T THOSE DARNED THINGS EVER OUT OF SEASON?"

SUPERHEROES

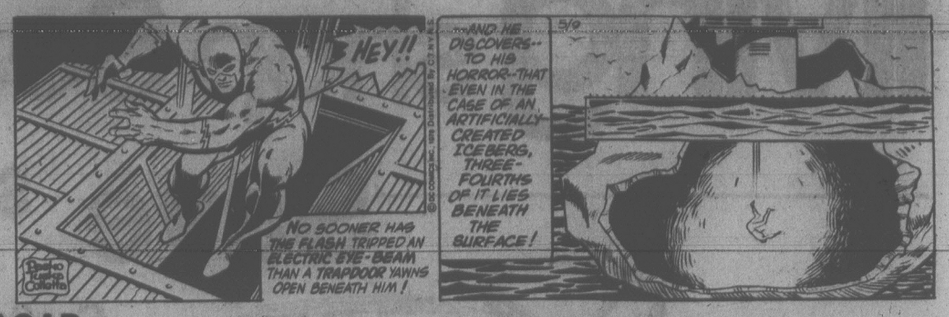

HAGAR

The Bridge Expert

Today's deal is one of bridgedom's classics. Sitting North was Ely Culbertson, the constituted authority of the '30s. South was Richard Frey, the former editor of the American Contract Bridge League "Bulletin." West was the late Pierre Albaran, of France.

The stake of the game was 20 cents a point! That means that an overtrick of 30 points was worth $6. And it was the lure of the $6 that made Albaran the hero, and Frey the goat.

Neither side vulnerable.
South deals.

NORTH
♠ K 4 3
♡ A 7 5
◇ A K 9 6
♣ 10 8 5

WEST	EAST
♠ 10 9 8	♠ 7 6 5 2
♡ Q 10	♡ J 9 8 6 2
◇ 5 2	◇ 7 4 3
♣ A Q 7 4 3 2	♣ 6

SOUTH
♠ A Q J
♡ K 4 3
◇ Q J 10 8
♣ K J 9

The bidding:

South	West	North	East
1 NT	Pass	3 NT	Pass
Pass	Pass		

Opening lead: Ten of ♠.

After the opening spade lead had been made and the dummy came into view, Frey perceived that he had nine top tricks. An extra trick — worth $6 — became a matter of establishing a club winner.

West's spade lead was taken by dummy's king, after which the ten of clubs was led. East followed suit with the six, Frey played his nine — and Albaran dropped the deuce!

At this point, Frey had made his additional $6. But with the nine winning, Frey was certain that East was the possessor of the queen of clubs. And if such were the case, Frey could make another overtrick by finessing against East's queen. So he led a second club off dummy at trick three — and East discarded a heart. Albaran now proceeded to cash five club tricks, to send Frey down to defeat.

Lest the reader form the impression that Frey was duped by some unknown, I would like to point out that Pierre Albaran, until his death in 1960, was the leading figure in French bridge. He represented France on many occasions, including the World Championship against the Four Aces in 1936, and in the European Championships of 1950. And, as is evident, he was not interested in saving $6 per overtrick. His sole concern was to defeat Frey's contract, even if it cost him $6 in so trying. As has been observed, he succeeded admirably.

WORDY GURDY

BY TRICKY RICKY

Every answer is a rhyming pair of words (like FAT CAT and DOUBLE TROUBLE), and they will fit in the letter squares. The number after the definition tells you how many syllables in each word. To win $10, send your original rhymes with your definitions to this newspaper. All entries become the property of UFS, Inc.

1. Chemistry class chit-chat (1)
2. Caused by tight shoes (1)
3. Bobwhite prison (1)
4. More modern shish kebab stick (2)
5. Any old bicycle built for two (2)
6. Actor Richard's contagious disease (2)
7. Cooperative English coin (2)

Thanks and $10 to Rob Ratliff of Huntsville, OH for #2. Send *your* entry to this newspaper.

© 1978 United Feature Syndicate.

ANSWERS: 1. LAB CAB 2. TOES WORE 3. QUAIL JAIL 4. NEWER SEWER 5. RANDOM TANDEM 6. DREYFUSS TYRUS 7. WILLING SHILLING

5-9

PEANUTS

BROOM-HILDA

LITTLE PEOPLE'S PUZZLE

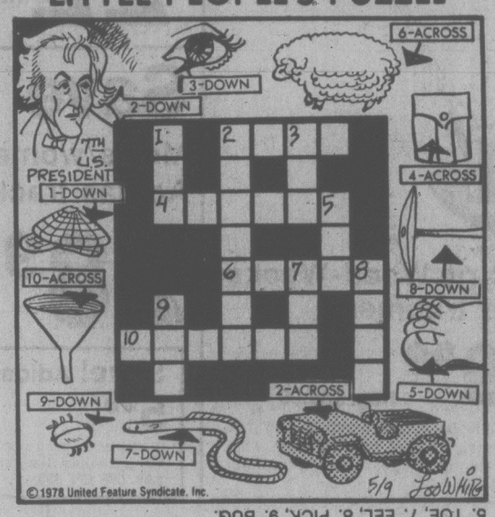

ANSWERS: ACROSS—2. JEEP, 4. POCKET, 6. SHEEP, 10. FUNNEL. DOWN—1. CAP, 2. JACKSON, 3. EYE, 5. TOE, 7. EEL, 8. PICK, 9. BUG.

MISS PEACH

B.C.

CRYPTIC CROSSWORD

ANSWERS TO MONDAY'S PUZZLE

ACROSS
1 Prebends
5 Land
9 Isle
10 Rumanian
11 Stake
12 Leeward
13 Complications
18 Omission
19 Espy
20 Baboons
21 Minus
22 Rage
23 Advances

DOWN
2 Risotto
3 Break up
4 Doublecrossed
6 Agitato
7 Denudes
8 Latent
13 Crowbar
14 Mail-bag
15 Lesson
16 Iberian
17 Neptune

CLUES
ACROSS

1 They're exchanged when forming a union (7, 4)
9 New act involves nude entertainment (7)
10 An astronomical figure (5)
11 German port is a perfect place for a large number to enter (5)
12 He calls to do some modelling after six or later (7)
13 Troubles due to many pay increases (6)
15 Receive and deceive (4, 2)
18 Outdoor opera in review (4-3)
20 Sound harsh, but also sounding wonderful (5)
22 There's a catch in being flat-chested! (5)
23 There's a lot to be said for being this! (7)
24 One of the top stylists (11)

DOWN

2 Be put back to bed, having gone into a decline (5)
3 Put out of mind (7)
4 It is put up in part of a church that's local (6)
5 Big fiddles! (5)
6 Sound cheerful while going round the short way (7)
7 They don't give a hoot! (7-4)
8 A charge made upon income (8, 3)
14 I earn it as a change from work (7)
16 Prayer for one who may supply money to us (7)
17 A club motorist (6)
19 Hate a sailor starting a hornpipe (5)
21 Walk like a doctor in drink? (5)

CRYPTIC: 2

SOLUTIONS WEDNESDAY
GRID No. 2

YOUR HOROSCOPE

Astrological Forecast for Wednesday, May 10
By SYDNEY OMARR

ARIES (March 21-April 19): Make inquiries. Refuse superficial responses. Analyze, dig deep. You can strike pay dirt — if you read, probe, piece together bits of information until complete story is obtained. Gemini, Virgo and Libra figure prominently. You will receive message which flashes "green light".

TAURUS (April 20-May 20): Relatives, home environment, answers to inquiries — these are featured. Libra, Scorpio and another Taurus figure in scenario. Good news comes through call, letter or special messenger. You are challenged — for your own benefit.

GEMINI (May 21-June 20): Someone wants something for nothing and could think of you as target. Steer away from get-rich-quick schemes. Guard valuables, protect possessions. Investment procedures are highlighted. Pisces, Virgo figure in picture. Romantic interlude could lend spice.

CANCER (June 21-July 22): You receive recognition, position, authority. Relationship intensifies. You make right moves, personality sparkles — and you could gain weight. Capricorn is in picture. Wear bright colors, make personal appearances. You win — by a wide margin!

LEO (July 23-Aug. 22): Extend sphere of activity, influence. Be rid of shackles, financial and emotional. Express fully and freely. Face fears, doubts and send them scampering! Aries, Libra figure prominently. Obtain valid hint from Cancer message.

VIRGO (Aug. 23-Sept. 22): Stress creativity, pioneering, spirit, independence, courage of convictions. You receive marvelous compliment, encouragement. Yes, member of opposite sex figures prominently. Leo reveals secret. New friend enters your life — and could be important.

LIBRA (Sept. 23-Oct. 22): Follow through on hunch. Teacher from past repeats a lesson. You can achieve goal, but more of an investment is required in time and effort. Aquarius, Cancer and Leo figure in scenario. One "at top" will lend support.

SCORPIO (Oct. 23-Nov. 21): Good lunar aspect promotes travel, communication, bringing philosophical concepts into focus. Spread influence, set goal and price. Gemini, Sagittarius figure prominently — so does the number 3. Accept social invitation.

SAGITTARIUS (Nov. 22-Dec. 21): Study basic issues. Be aware of history as well as future potential. Stick with facts. Accent on unlocking doors previously "off limits." Partner or mate has something relevant to report on finances, investment or budget.

CAPRICORN (Dec. 22-Jan. 19): Good news from "legal department" indicated as hidden clause is located, interpreted. Be analytical, give full rein to intellectual curiosity. Gemini, Virgo, Sagittarius individuals figure prominently. Yes, the change is necessary and will prove beneficial.

AQUARIUS (Jan. 20-Feb. 18): Settle family disputes. Be diplomatic while standing firm on principles. Agree to adjustment which adds conveniences, makes home base more comfortable and attractive. Taurus, Libra persons figure in scenario.

PISCES (Feb. 19-March 20): Romance, behind-scenes glimpses, intrigue and glamor could be featured. Pleasant news received concerning one who is confined to home or hospital. Virgo and another Pisces figure prominently. Be discreet, avoid self-deception, see places and people as they actually exist.

IF MAY 10th IS YOUR BIRTHDAY you are dramatic, emotional, creative, temperamental, determined, loyal, stubborn. Leo, Aquarius and Scorpio persons play important roles in your life. You get chance for new start, added independence in June. Confusion of recent months is being replaced as you get on more solid ground. You start making progress towards goal.

FUN WITH FIGURES

By J. A. H. HUNTER

Each distinct letter in this addition stands for a particular but different digit.

It must have been a strange pet, but anyway that EAGLE would be unique. What do you make it's value?

D A D
C A G E D
A G E D

E A G L E

Thanks to H. M. Tom, Toronto, Ontario.

(Answer tomorrow)

Yesterday's answer: Birthday February 22nd.

WIZARD OF ID

APARTMENT 3-G

NANCY

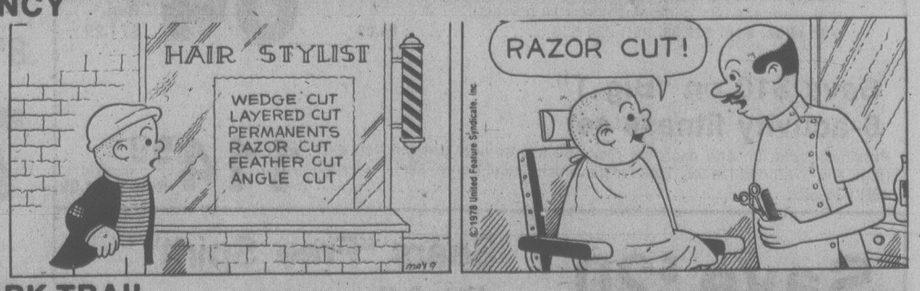

MARK TRAIL

386-2121
Monday through Friday 8 a.m. to 6 p.m.
Saturday 8 a.m. to 5:30 p.m.

CLASSIFIED ADVERTISING

Vancouver Island's Largest Shopping Centre in Print

386-2121
Monday through Friday 8 a.m. to 6 p.m.
Saturday 8 a.m. to 5:30 p.m.

CLASSIFIED RATES ADVERTISING

All rates quoted are for insertion in both the Daily Colonist and Victoria Times. Single Paper rates available on request.

REGULAR CLASSIFIED LOCAL RATE PRIVATE PARTY ONLY
10 word minimum
1 or 2 days
13c per word per day
3 to 5 consecutive days
11c per word per day
6 consecutive days or more
9c per word per day

All real estate, mobile home, rental and business advertising is considered to be commercial advertising and will be charged for accordingly.

REGULAR CLASSIFIED LOCAL RATE COMMERCIAL ADVERTISING
10 word minimum
1 or 2 days
16.5c per word per day
3 to 5 consecutive days
13.5c per word per day
6 or more consecutive days
11.5c per word per day

SEMI-DISPLAY LOCAL RATES
Any advertisement which varies from 6 pt. regular classified style shall be considered semi-display
14 agate lines per column inch
1 or 2 days
40c per agate line per day
3 to 5 consecutive days
34c per agate line per day
6 or more consecutive days
28c per agate line per day

NATIONAL AND OUT OF PROVINCE RATE
Regular Classified 18c per word
Semi-Display 70c per agate line
14 agate lines per column inch

BIRTH NOTICES
Up to 30 words $3.50
Each additional word 13c

DEATH NOTICES, MEMORIAL NOTICES AND CARDS OF THANKS
$1.50c per count line per day
3 consecutive days
.49c per count line per day

PRIVATE BOX NUMBERS
$3.00 except Help Wanted Advertisement, $4.75 which includes a Position Filled Advertisement.

Contract rates for local businesses available on request.

CLASSIFIED ADVERTISING COPY DEADLINES

REGULAR CLASSIFIED advertising may be placed in The Daily Colonist up to 5 p.m. the day prior to publication and in the Victoria Times up to 6:00 p.m. the day prior to publication.

SEMI-DISPLAY advertising may be placed in The Daily Colonist up to 12 noon the day prior to publication and in the Victoria Times up to 4 p.m. the day prior to publication.

CLASSIFIED SERVICE FOR DUNCAN COWICHAN VALLEY AND CHEMAINUS

Classified Ads phoned in to our Duncan office before 3:30 p.m. will appear in the following day's papers.

746-6181

TERMS OF PUBLICATION

F.P. Publications (Western) Limited shall not be liable for non-insertion of any advertisement beyond the amount paid for such advertisement.

In the event of error occuring the liability of F.P. Publications (Western) Limited shall not exceed the charge for the space actually occupied by the item in question.

All claims on error in publication shall be made within 12 hours thereafter and if not made shall not be considered. No claim will be allowed for more than one incorrect insertion not for errors not affecting the value of advertisement.

All estimates of cost are approximate. Advertisers will be charged with space actually used.

All advertising copy will be subject to the approval of the Victoria Press, who reserve the right in its sole discretion to classify, reject or insert copy furnished.

All advertisements must comply with the British Columbia Human Rights Act. This act states no advertisement may state or imply a preference, limitation or specification on the basis of an applicant's race, religion, colour, marital status, ancestry, place or origin, age or sex (unless the matter relates to the maintenance of public decency AND prior approval has been obtained through the Human Rights Branch).

While every endeavor will be made to forward replies to box numbers to the advertiser as soon as possible, we accept no liability in respect of loss or damage alleged to arise through either failure or delay in forwarding such replies, however caused, whether by negligence or otherwise.

NOTICE OF COPYRIGHT

Full complete and sole copyright in any advertisement produced by F.P. Publications (Western) Limited is vested in and belongs to F.P. Publications (Western) Limited, provided, however, that copyright IN THAT PART AND THAT PART ONLY of any such advertisement consisting of illustrations, borders, signatures or similar components which is, or are, supplied to Victoria Press by the advertiser in the form of reproduction proofs, velox, engravings, etc., and incorporated in said advertisement shall remain in and belong to the advertiser.

BUSINESS OFFICE HOURS

Monday to Friday
8:30 a.m. to 5 p.m.

Mailing Address:
Victoria Press
P.O. Box 300
Victoria, B.C.
V8W 2N4

PHONE DIRECT
386-2121
TO PLACE YOUR CLASSIFIED ADVERTISEMENT

CLASSIFICATION INDEX

VITAL STATISTICS
1 Births
6 Cards of Thanks

THE FOLLOWING SEVEN CLASSIFICATIONS ON THE LAST PAGE OF CLASSIFIED
303 Deaths and Funerals
308 Cards of Thanks
309 In Memoriams
310 Funeral Directors
311 Monumentals
312 Florists
313 Miscellaneous

NOTICES
14 Announcements
15 Coming Events and Meetings
16 Catering, Banquets and Reception Rooms
17 Restaurants
18 Places to Visit
20 Lost and Found

EMPLOYMENT
21 Help Wanted — General
22 Office Help
23 Skilled Trades
24 Sales Persons and Agents
25 Teachers
26 Part Time—Temporary Help
28 Employment Service
30 Situations Wanted

BUSINESS SERVICES AND DIRECTORY
36 Business Services and Directory

PERSONAL SERVICES
38 Travel
33 Bands, Musicians and Orchestras
34 Pre-Recorded Music
40 Business Personals
43 Dancing
42 Education
71 Music Teachers
39 Personals
32 Trade Schools

MERCHANDISING
83 Aircraft
117 Antiques and Arts
78 Bicycles
80 Boats and Marine
65 Building Supplies
93 Cameras, Supplies and Photo Finishing
127 Chicks, Poultry, Hatching Eggs, Supplies
101 Childrens Miscellaneous
135 Farm Implements
40 Fuel
97 Furniture
120 Garden Supplies
99 Groceries, Meats and Produce
170 Heavy Equipment and Machinery
128 Livestock, Supplies and Events
100 Miscellaneous for Sale
103 Miscellaneous Wanted
109 Miscellaneous to Rent
77 Motorcycles
70 Musical Instruments
125 Pets and Supplies
96 Ranges, Stoves and Furnaces
92 Sporting Goods
81 Sailboats
115 Swaps
63 Timber
98 TV, Stereo, Radio Sales and Service
112 Wanted to Rent, Miscellaneous
116 Coins and Stamps

AUTOMOTIVE
155 Automobile Financing and Insurance
164 Auto Body and Painting
162 Auto Repairs, Service and Towing
168 Campers, Trailers and Motor Homes
166 Cars and Trucks Wanted
150 Cars for Sale
151 Sports, Import Cars
148 Lease Vehicles
149 Mobile Homes and Parks
147 New Car Directory
160 Parts, Accessories
158 Tires
154 Trucks, Buses and Vans
156 U-Drive and Auto Washing

ACCOMMODATION
185 Convalescent and Rest Homes
175 Hotels
178 Summer Homes, Cottages and Resorts
181 Tourist Accommodation

RENTAL
201 Apartments to Rent, Furnished
200 Apartments to Rent, Unfurnished
202 Furniture to Rent
203 Apartments Wanted
206 Duplexes to Rent
207 Duplexes Wanted to Rent
215 Halls, Warehouses, Stores and Offices to Rent
197 Housekeeping Rooms to Rent
199 Housekeeping Rooms Wanted
211 Houses to Rent, Furnished
210 Houses to Rent, Unfurnished
212 Houses Wanted to Rent
190 Room and Board
191 Room and Board Wanted
193 Rooms to Rent
194 Rooms Wanted
204 Shared Accommodations

FINANCIAL
155 Automobile Financing and Insurance
233 Mortgage Loans and Insurance
234 Mortgages for Sale
230 Personal Loans and Insurance
235 Wanted to Borrow

REAL ESTATE
280 Acreage for Sale and Wanted
240 Business Opportunities
241 Business Opportunities Wanted
247 Commercial or Industrial Properties
258 Condominiums
259 Townhouses
253 Country Homes and Properties
270 Exchange Real Estate
290 Farms for Sale and Wanted
263 Garages for Sale, Rent, Wanted
293 Gulf Island Properties
250 Houses for Sale
265 Houses Wanted to Buy
295 Listings Cancelled
269 Listings Wanted
271 Lots for Sale
294 Mainland and Out-of-Province Properties
273 Property for Sale
274 Property Wanted
244 Revenue Property
245 Revenue Properties Wanted
285 Up-Island Properties
256 Waterfront Properties

SUBSCRIPTION RATES

Wherever carrier service is maintained, $4.00 per month.

By mail — Vancouver Island and Gulf Islands, $6.00 per month, $17.50 per 3 months, $35.00 per 6 months, $70.00 per year. Rest of Canada, $7.00 per month, $20.00 per 3 months, $40.00 per 6 months, $80.00 per year.

Outside Canada, $18.50 per month, $220 per year.

BY MAIL
Saturday Times Only
Sunday Colonist Only
Canada, 60 cents per copy, $30.00 per year.

Outside Canada, $1.00 per copy, $50.00 per year.

CIRCULATION REPRESENTATIVES

Duncan, Chemainus— Mr. HILTON HOL.	746-6181
Nanaimo	753-2766
Lake Cowichan	749-6206

United States Representatives LANDON ASSOCIATES INC.
New York, Chicago, Southfield, Atlanta, Boston, San Francisco, Los Angeles, Philadelphia, Rochester, Cleveland, Charlotte, Cincinnati, Syracuse, Hamburg, Williamstown, Clinton, Memphis, Levittown, Raleigh.

PAGE REPRODUCTIONS OR MICROFILM COPIES OF COMPLETE PAPERS AVAILABLE FOR ALL PAPERS PUBLISHED
PHONE 382-7211, LOCAL 276

1 BIRTHS

CROOK—Born to John and Cheryl (nee Reeder) a girl, Corina Leanne, 7 lbs., 9½ ozs. on April 30th, 1978. Thanks to Dr. Heard and staff at Victoria General Hospital.

DALBY — Born to Wayne and Donna (nee Hayward) on May 3rd., 1978 at Royal Jubilee Hospital — a beautiful petite little girl, Crystal Dawn, 5 lbs. 9½ ozs., at 7:15 p.m. A sister for Sheri and Ronnie. Many thanks for the quick work of Drs. MacGregor, Griffiths and case room staff. Also, a special thanks to Dr. A. G. Vey, Diane and Daddy.

FERGUSON — Born to Brian and Lynne (nee Page) a girl, Lani Noel, 7 lbs., 4 ozs., on May 4th, 1978. Many thanks to Dr. H. Domke and maternity staff at Royal Jubilee Hospital.

PETCH — Born to Brian and Wendy (nee Mohns) a boy, Mark Earl, 6 lbs., 11 ozs., on April 23, 1978. Thanks to Dr. Hurwitz and staff at Victoria General Hospital.

DEATH and FUNERAL ANNOUNCEMENTS DIRECTLY FOLLOWING CLASSIFIED

15 COMING EVENTS and MEETINGS

ATHLETIC BINGO
NO BINGO THIS WEEK
NEXT BINGO MAY 24th
At Victoria Curling Club
1952 QUADRA

BASEBALL BINGO
Tuesday, May 9th
Victoria Curling Club
1952 QUADRA ST.
EARLY BIRD 7 p.m.
REGULAR GAMES 7:30
8 GAMES $100 OR MORE
NO GAME LESS THAN $40
20th GAME $300
Free Bus. Proceeds to Baseball for Youths
Due to J.C. Fair Baseball Bingo will continue Tues., May 23.

PARISH BINGO
Parish Hall, Langford
798 GOLDSTREAM AVE.
TUESDAY, 8 P.M.
15 Games
Free Admission, 5c Card
Minimum Prize $25
1st and 7th Game — $50
ONE Final Game
FULL CARD
$100 Prize

BOOK SALE
TONIGHT 7-8:30 P.M.
LOWER HALL, ST. MARY'S CHURCH, 1701 ELGIN. Auspices English-Speaking Union. Australia travelogue later.

BINGO, WED. AFTERNOON, 1:30 P.M. OAP Hall, 1600 Government Street.

16 CATERING, BANQUETS and RECEPTION ROOMS

GEORGE'S BAVARIAN BANQUET FACILITIES
1021 Pandora 383-7121
INTERNATIONAL CUISINE
3 DINING ROOMS AVAILABLE
SMALL OR LARGE PARTIES
UP TO 150 SEATING CAPACITY
ENTERTAINMENT AVAILABLE ON REQUEST

BLACK PRINCE CATERING (1976) Ltd., 655 Douglas St. 388-4484. For all your catering needs in our roof top Queens Reception Room or on your premises.

20 LOST and FOUND

$100 REWARD
Lost: White German Shepherd dog. Answers to the name of Sam. Was wearing city license number 288. Sam was visiting Pears Rd. out in Metchosin. 384-9755, 478-8239.

LOST IN THE DENMAN-Fernwood area. Little girl's pet, 8 month old black miniature Dachshund. Answers to "Dexter". Small reward. 598-2678 or drop at 1453 Denman after 4.

LOST: WHITE AND YELLOW cockatiel bird, with orange cheeks, a personal pet, answers to Zeke, $50 reward. 384-5921 evenings, 382-8249 days.

LOST: AN ALL WHITE MALE pup, 15 lbs, 8-10 months, Lakehill area. Childrens pet, deeply missed. Reward. 384-2264, 383-6005.

MISSING FROM 1059 OLIVER, male Sealpoint Siamese, creamy chest, long tail, pink nose tip. Reward. 598 5689 or 598-1102.

CHILDREN'S EYE GLASSES, Tolmie School area, blue and gold case, very important, Reward. Phone 474-2650 after 6.

LOST: SMALL PENDANT DIAMOND earring. Vicinity of Simpsons-Sears-Hillside Mall, Saturday Reward. 598-8110.

LOST: LADY'S GOLD WRIST watch, Saturday on Douglas, between Fisgard and Humboldt, reward. call 383-0907 anytime.

LOST: FAMILY PET NAMED Brandy, grey cockatiel, with yellow head and orange cheeks, please call 479-8150.

LOST: THURSDAY EVENING May 4th, blue and yellow budgie in Brentwood Bay. 652-1631.

FOUND: PRESCRIPTION glasses, Feltham-Shelbourne area, 77-8185 after 5 o'clock.

FOUND: ORANGE AND WHITE cat, James Bay. Animals Crusaders, 386-1072.

LOST: BLACK AND WHITE CHIhuahua, answers to the name of Rico, young child's pet, 479-4472.

LOST: Fairfield area, male Shepherd-Samoyed, 6 month old pup. Answers to Toby, 382-6479.

FOUND: ONE PRO-SPORT brown leather runner on Gorge Road. 383-0273.

LOST: BLUE BUDGIE, GORDON head-Arbutus area. 477-1522.

20 LOST and FOUND

LOST: IN BRENTWOOD BAY, Carpenter's apron with hammer and tools. Reward. 652-3448.

LOST: FINLAYSON ARM ROAD. Cat with ½ tail. 478-2542.

LOST: TAME LOP RABBIT, Prospect Lake. 479-7709.

21 HELP WANTED GENERAL

ADVERTISEMENTS IN THIS CLASSIFICATION MUST COMPLY WITH THE BRITISH COLUMBIA HUMAN RIGHTS ACT

FULL TIME CLERK-TYPIST
Written applications are now being accepted for a full time position in our financial services department. Applicants must be able to type 60 w.p.m., have experience in working with public, have organizational ability and be able to work without supervision. Preference will be given to applicants with Financial Services Experience. Write to:
MRS. ROBINSON
EMPLOYMENT OFFICE
EATON'S
1150 DOUGLAS ST.
V8W 2C8

LARGE VOLUME HOME BUILDing, company requires part-time assistant to the Director of Marketing. To look after colour specification for new homes on Vancouver Island and the lower mainland. Applicants should be free to travel occasionally and preferably have experience. Apply in writing stating experience, expected hourly remuneration etc. To Unicom Homes Ltd., P.O. Box 3297, Station B, Victoria, V8R 6N4.

MODELS REQUIRED
MALE AND FEMALE
BY TOP UNISEX SALON
FOR HAIRCUTTING
No Charge. Phone 382-7235

FASHION TWO TWENTY requires part-time, full-time beauty consultant for expanding company. Must be pleasant and mature. No experience necessary. Training provided if you qualify. For interview appointment call 474-1612 between 10 and 2.

PERSON TO WORK WITH AUTISTIC children in supervised program. Training or experience in behavioural techniques required. Send resume and references immediately to Victoria Society for Autistic Children, 2627 Scott St., Victoria, B.C., V8R 4J1.

LIVE-IN HOUSEKEEPER BABYsitter required by single father of two boys, ages 4 and 6. Free room and board, spending money, good variety of free time. Must be sincere and responsible. Single mother of one welcome. Victoria Press, Box 872.

LOOKING FOR SOME DO-IT-yourself job security in these uncertain times? Local Amway distributor, will show you how to get it with income producing, part-time business of your own. Phone 652-1982, 8 a.m.-9 a.m., 6 p.m.-7 p.m.

PARTS DELIVERY PERSON
Preferably with experience in delivery, shipping and receiving contact Jim or Hugh, at Victoria Dodge Chrysler Ltd., 819 Yates St.

CELEBRITY
FASHION JEWELS
Could you use $100 or more a month extra income for a few hours work? If so call me, Evelyn, 475-6985. No investment.

EXPERIENCED SEAMSTRESS for all types of minor repairs and alterations, to handle customer counter orders, 8:30 to 3:30, Monday to Friday. Style-Tone Cleaners, 9812 Fourth Street, Sidney.

SUMMER JOBS
Bastion theatre will hire 15 students to be involved in a theatre promotion and subscription sales campaign. Employment from early June until late August. Phone Judith Kerr at 386-8301.

RELIABLE, CHEERFUL, COMpanion housekeeper. Tasty cook, some occasional convalescent nursing care for lady. Lovely seaside home, older couple, no heavy cleaning, references required. Victoria Press, Box 869.

RN OR GRADUATE NURSE with Geriatric experience for full time dayshift in private hospital. Also require nurse for relief, two nights a week. Victoria Press, Box 871.

EXPERIENCED HOUSEKEEPER-cook for single adult in Oak Bay to live in. Private suite, good wages and working conditions. Other help employed, references please. VictoriaPress Box 867.

EXPERIENCED CERTIFIED dental assistant required for dental office in Colwood area, please reply in own handwriting staing age, experience and salary expected, to Victoria Press, Box 870.

REQUIRED AN EXPERIENCED cocktail waitress or bartender in cocktail lounge, steady job. Union wages and benefits. References only. Apply in person to Douglas Hotel.

ICE MAKER
Ice maker manager for four-sheet curling rink. Must have previous experience and references to Campbell River and District Winter Club, Box 506, Campbell River, B.C., V9W 5C1.

URGENTLY REQUIRED, MAture companion homemaker, very light duties, either weekdays or alternate afternoons fy home, $1.00 hourly. 382-9327.

GRADUATE NURSE FOR HOLIday relief. In personal care home, apply in person, 50 Douglas Street, Tuesday or Friday 9 a.m. to 3.

HAIR STYLING MODELS REquired, Friends & Company, 388-6618.

EXPERIENCED WAITRESS wanted from 10 a.m.-2 p.m., 4161A Shelbourne St.

EXPERIENCED CASHIER REquired from 10 p.m.-6 a.m. Apply Coffee Mac's 384-9547.

MAID REQUIRED, PART-TIME on call at Motor Inn. Must be mature and dependent. Call 386-1312.

21 HELP WANTED GENERAL

Colonist Station Sub-Managers Wanted
An excellent opportunity is available NOW for senior students to take over the responsibilities of Station Sub-managers in the James Bay, Fairfield and Esquimalt areas of the city. THESE ARE SALARIED PART-TIME POSITIONS with duties required in the early hours of the morning. Previous experience as a Newspaper Carrier would be an advantage. Applicants must have the ability to supervise Carriers and co-ordinate activities under the direction of a District Manager. For further information or to apply, please contact Mr. R. Elliott or Mr. N. Fox in the Colonist Circulation Department at 383-4111.

ADULTS SENIOR STUDENTS PENSIONERS HOUSEWIVES
Adult size Daily Colonist routes are now available. Monthly profits approximate $110.00 to over $175.00 per month for 1½ hours delivery time each day. As delivery is made in the early morning, there is no interference with other occupations or studies. For further information please contact R. Elliott, 383-4111, local 166.

EXPERIENCED RESIDENT MANAGERS
REQUIRED IMMEDIATELY TO ASSIST IN OPERATION OF LARGE APT. COMPLEX. PLEASE SUPPLY PREVIOUS EMPLOYMENT RECORD AND REFERENCES. EXPERIENCED MATURE COUPLES ONLY NEED APPLY.
VICTORIA PRESS
BOX 708

$1,000 A YEAR
OR BETTER can be your BUSINESS PROFITS on many Colonist Newspaper Routes — for an hour or so of your spare time — Tuesday to Sunday inc. each week. Be INDEPENDENT and RESPONSIBLE and have your own spending money. Place your APPLICATION for a PROFITABLE Colonist business TODAY and be a GO-GETTER. Colonist Circulation Department. Phone 383-4111.

AGGRESSIVE YOUNG PERSON preferably with experience, wanted for large agricultural retail operation. Opportunity to learn to be responsible for sales and stock control. Good opportunity for advancement. Good starting salary. 384-7181 for appointments.

HELP WANTED FOR GENERAL duties in downtown store. Work entails some freight handling, as well as selling. Approximately 20 hrs. per week (10 a.m. to 2:30 p.m.) $3.25 per hour. P.O. Box 458.

EXPERIENCED MAITRE'D'-RESTaurant manager required to take over operation in newly opened full facility downtown hotel. Please submit applications stating age, experience and references to Hotel Manager, P.O. Box 1145, Victoria.

EXPERIENCED HOME MAKERS with cars. Nursing skills an asset. Permanent position, in job training program with possible advancement. Travel time and car allowance. Phone 383-1315 for an appointment.

LIVE-IN CARETAKER, GARdener, handyman for 40-suite apt. Pensioner preferred. References and phone number in confidence to Victoria Press, Box 845.

EECTRICAL ENGINEER OR technologist with sales and management experience, part time leading possibly to full time. For interview phone 477-9270.

BANK OF NOVA SCOTIA REquires a regular part-time teller for Mondays and Fridays. Bank experience required. Phone 477-1838.

SECURITY GUARDS REQUIRED male and female, full and part-time. Send complete resume and recent photo to Victoria Press, Box 810.

WANTED RESIDENT MANAGER for 72-suite apartment, in James Bay. 4 years old, Government salary plus bonus incentives. P.O. Box 755 Victoria, B.C.

EXPERIENCED GROCERY cashier required, apply in person at Wellburns Super Mart, 1058 Pandora Ave. No phone calls please.

NEED PRIVATE SITTER FOR 3-year-old boy, no more than 5 children in home. 477-5451, call after 6.

EXPERIENCED WAITERwaitress. Must be flexible, reliable. Apply in person Fat Cat Restaurant, 622 Yates St.

REQUIRED FULLY QUALIFIED stucco wire applicators. Apply wire to steel studs. Union wages paid. Apply 1037 View St.

IDEAL JOB FOR PENSIONER, caretaker duties for 24 suites, close to town. $345 per month. References please. 479-6171.

FULLY EXPERIENCED waiter-waitress for Paul's Restaurant Ltd., 1900 Douglas. Interviews between 2-4 p.m.

FEMALE 20-30 YEARS OLD wanted for live-in babysitting, for 4 school age children in Telegraph Cove, B.C. Phone 384-1697 anytime.

DAYCARE REQUIRED, TO GIVE loving care to my 2 year old boy, experienced, references, Hillside area preferred, 386-7050.

PART-TIME TELEPHONE SOLICitor required, salary or commission, whichever is greatest. Call 9 a.m to 12 p.m. only, 383-3322.

MATURE COUPLE TO MANAGE 24 suite apartment building, Cedar Hill area. New building. Quiet tenants. 112-926-0166.

BABYSITTER WANTED, MY home, 6 year old, 2 year old and 3 month old. Weekdays Mondays to Friday. Vic West area. 384-2095.

WANTED; PART-TIME SECREtary and part-time companion. 112-743-9612.

VICTORIA ESCORT SERVICE requires attractive well mannered ladies. 383-5311.

EXPERIENCED HAIR STYLIST wanted, 60% guaranteed wage. Marianna's Bauty Studio, 477-7631.

BABYSITTER NEEDED, 2 OR 3 days per week, Craigflower School area. 385-3264.

21 HELP WANTED GENERAL

AVON
EARN WITHOUT LEAVING YOUR APT. BUILDING.
Become an Avon Representative.
There may be an opening in your building. Work your own hours. Immediate Openings:
REGENT TOWERS
LADY SIMCOE
TREE LINE ESTATE
HYBURY
DEVON OAKS
HAWTHORNE MANOR
ORCHARD HOUSE
ROYAL LANCER
COLONY MANOR
MOUNT TOLMIE RIDGE
Call 384-7345.

COSMETICIAN
Applications are now being accepted for a full time cosmetician. This position offers salary plus commission and a wide range of Company benefits. Applicants must be experienced in all phases of cosmetic sales, ordering, sales reporting, etc. Please telephone:
382-7141 Loc. 333
EATON'S

COMMISSION SALES PERSON
Applications are now being accepted for a full-time position in our vacuum cleaner department. This position offers a high earnings potential and full employee benefits. APPLICANT SHOULD HAVE COMMISSION SELLING EXPERIENCE AND BE INTERESTED IN SELLING AS A PROFESSION. Please telephone:
382-7141 Loc. 333
EATON'S

COLLEGE STUDENTS WANTED FOR SUMMER LAND-USE PROJECT
Some knowledge of geography, planning, biology or environmental sciences necessary. 16-week project. Victoria area. Call 478-6489 or 478-5093.

QUALIFIED STUCCO MAN, union wages paid. Apply 1037 View St.

MCDONALDS RESTAURANT, 980 Pandora, full and part time wanted. Apply within.

MATURE HOUSEKEEPER, mornings, for small rest home. 383-5840.

EXPERIENCED BUS PERSON wanted. Apply in person: 26 Bastion Square, 11-12, 5-7 p.m.

CARING BABYSITTER NEEDED for occasional evenings. 384-0925.

22 OFFICE HELP

ADVERTISEMENTS IN THIS CLASSIFICATION MUST COMPLY WITH THE BRITISH COLUMBIA HUMAN RIGHTS ACT

THE CORPORATION OF THE DISTRICT OF CENTRAL SAANICH
ACCOUNTING MACHINE CLERK-TRAINEE
Applications are invited for the position of Accounting Machine Clerk Trainee. Applicants must have good aptitude for figures, and typing of 50 W.P.M.
Salary at commencement of $534.00 per month plus benefits. Hand written applications with resume will be received until May 15, 1978.
G. L. WHEELER,
Assistant Administrator,
P.O. Box 26,
Saanichton, B.C.
V0S 1M0

OFFICE MANAGER
Duncan area construction company requires experienced person to assume complete supervision of general office. Applicant must be completely familiar with all aspects of office procedure including payroll, A-R, A-P, collections and supervision of clerical staff. Complete range of staff benefits. Salary commensurate with experience and qualifications. Apply in strict confidence with complete details to controller P.O. Box 1324 Victoria.

THE OPPORTUNITY FOR A full time bookkeeper. Capable of running office and keeping books to trial balance or higher. The employer — an established construction and developing company. Please reply in own handwriting. Send your resume and express salary expected. Apply in confidence to Victoria Press Box 865.

SECRETARY-GIRL FRIDAY REquired for Victoria hotel. Must have shorthand and typing and be willing to learn front office procedures. Must be presentable and enjoy dealing with people; good salary and benefits. Phone 385-2441 between 9 a.m.-5 p.m. and ask for management.

REQUIRED IMMEDIATELY — Royal Oak area. Individual to perform bookkeeping and typing functions. Must be able to deal with public and have desire to grow with company. Own car necessary. Starting salary $650 per month. Please send resume to Victoria Press Box 843.

OPPORTUNITY
Interesting and challenging position involving telephone work with International Collection Agency. Must be agressive and enthusiastic. Previous experience not mandatory. Pleasant downtown office. 388-4494.

MEDICAL DICTA-TYPIST
Must be able to manage small office, dictaphone experience essential, bookkeeping experience helpful. Please forward resume stating age, experience and salary expected to Victoria Press Box 841.

EXPERIENCED, CONVEYANCing secretary required, for pleasant downtown legal office. Must have at least three years experience. Will consider part-time employee, minimum three day week. 386-9021.

CERTIFIED DENTAL ASSISTANT required for General Practice. Applicant must have initiative, work well both on own as well as with others. Apply in own hand writing including resume, to Victoria Press Box 812.,

LEGAL SECRETARY REquired, must have B.C. experience in corporate estate and conveyancing work. Starting salary to $900. Gordon Head area. Phone mornings Sandra Burns, 477-0171.

SECRETARY PREFERABLY with architectural or engineering experience, required for pleasant one girl office, minimum typing speed of 60 w.p.m. Some bookkeeping helpful, $750-$850. 386-6754.

BANK OF NOVA SCOTIA REquires full-time typist experience preferred. Apply in person, Hatley Park Shopping Centre, 2244 Sooke Rd. Tuesday-Saturday.

CLERICAL HELP, SMALL OFfice. Typing and bookkeeping knowledge, non-smoker, transportation necessary. Reply Victoria Press Box 857.

22 OFFICE HELP

EXPERIENCED LITIGATION secretary required June 1st, 78, Cook, Robinson Whittaker. Call Mrs. Weekley, 385-1411.

EXPERIENCED DENTAL REceptionist required in oral surgery practice. Please apply in writing to Victoria Press Box 874.

23 SKILLED TRADES

ADVERTISEMENTS IN THIS CLASSIFICATION MUST COMPLY WITH THE BRITISH COLUMBIA HUMAN RIGHTS ACT

TYPEWRITER TECHNICIAN
Progressive office equipment firm has opening for fully qualified typewriter technician. Excellent opportunity for advancement, good working conditions. Car essential. Victoria Press Box 663.

FULLY EXPERIENCED ALUMInum and steel fabricator. Must work without supervision and be an excellent aluminum welder. Please reply Victoria Press Box 835 stating wages expected, experience and phone number.

ATTENTION
RNs or Graduate Nurses required for challenging position in large intermediate care facility. Apply to Victoria Press, Box 763.

EXPERIENCED SHIPWRIGHTS required immediately. Apply in person only, Philbrooks Shipyards, 2324 Harbour Road, Sidney.

REGISTERED NURSE FOR SUMmer camp, June, July and August. 382-3171.

QUALIFIED SHEET METAL MEchanic. Victoria Press Box 868.

24 SALES PERSONS and AGENTS

ADVERTISEMENTS IN THIS CLASSIFICATION MUST COMPLY WITH THE BRITISH COLUMBIA HUMAN RIGHTS ACT

BBTV
Block Bros.
Real Estate Career Training Produces Success
Block Bros. will train you in sound proven methods enabling you to quickly reach your desired level of success in prestige selling. A few samples are: The NEW "XEROX" in-depth "Professional Selling Skills" technique, the NEW "In-House" VIDEO T.V. Training program. Successful, prestigious sales people aren't born, they are created through planned training. Call today. Interviews by appointment only.
Shelbourne: 477-1841
Al Lee Bob Cullum
Colwood: 478-5561 — R. Kershaw
Blanshard: 386-3231
Don Anderson Bruce Copp
BLOCK BROS. REALTY LTD.

A CAREER IN SALES FOR RECENT HIGH SCHOOL GRAD OR PERSON WITH ONE OR TWO YEARS UNIVERSITY
Campus Craft will train you in business and sales, if you have had no previous experience, if you are a person with confidence, outgoing, and like to meet people than apply. Campus Crafts are all established — your position servicing Vancouver Island Accounts would give you experience in the fast expanding poster and graphic field. Salary, bonus plus commission, and expenses paid. Car required.
Apply in writing to:
CAMPUS CRAFT
No. 3-4807 RUPERT ST.
VANCOUVER B.C.

REALTORS WANT A CHANGE?
Then become associated with Boorman's and enjoy the facilities of two convenient and successful offices. Two salesmen or saleswomen required for each office. For a confidential interview contact:
JACK BOORMAN 595-1535
2045 Cadboro Bay Road or
RICHARD McKENZIE 386-7521
612 Fort Street
BOORMAN INVESTMENT CO. LTD.

CAREER OPPORTUNITIES
We are taking applications for an experienced stereo salesman. Needed to fill an immediate vacancy. This person must be a self-starter, able to work on their own. Resume to Victoria Press Box 842.

WANTED —
STORE MANAGER
Experienced in drapery and textiles, Aggressive and efficient. Apply To Victoria Press Box 736.

REAL ESTATE SALESPERSONS
Thinking of a Change?
Contact National Trust
Al McDonald 595-2121
Hillside Mall

ROUTE SALES INVOLVES EXtensive travel handling unique line wall decor items, applicant must be bondable and self-motivated. Remuneration excellent. 386-2471, 10-4 p.m., Monday-Friday.

25 TEACHERS

ADVERTISEMENTS IN THIS CLASSIFICATION MUST COMPLY WITH THE BRITISH COLUMBIA HUMAN RIGHTS ACT

PRINCIPALSHIP SILVERTHORNE ELEMENTARY SCHOOL
School DISTRICT No 54 (Smithers) welcomes applications for the Principalship of Silverthorne Elementary School.

Silverthorne is a large elementary school with an expected enrolment of 410 students. It is located in Houston, a town 65 kilometers east of Smithers.

Desireable qualifications
a) Five years successful teaching experience
b) Significant organizational and/or administrative experience
c) Knowledge and understanding of curriculum development and instructional practices.

Please submit applications and supporting documents to:
District Superintendent of Schools
Box 2890,
Smithers, B.C.
V0J 2N0

Applications will be received until May 19, 1978.

PRE-SCHOOL ASSISTANT REquired, Hobbit Hole Nursery School (West Burnside-Heimcken area) temporary full-time position. Call days 479-8423, evenings 479-7901.

26 PART TIME or TEMPORARY HELP

ADVERTISEMENTS IN THIS CLASSIFICATION MUST COMPLY WITH THE BRITISH COLUMBIA HUMAN RIGHTS ACT

YM-YWCA REQUIRES RELIEF womans resident director-housekeeper for one weekend per month starting immediately plus "on call" for holiday, busy times and sick relief. Mature outgoing, energetic person. Please obtain application form from main desk, 880 Courtney St.

MIDDLE-AGED LADY FOR two days housekeeping, and two nights sitting. Prefer non-smoker. 658-8028.

BABYSITTER WANTED, JAMES Bay, older lady preferred, 384-6928.

BATON TEACHER REQUIRED for fall classes. 478-6550.

30 SITUATIONS WANTED

MATURE CREATIVE CHEF
European and Canadian experience. Desires chef position where full charge is granted and quality and production is wanted. Prefer hotel or resort. Reply Victoria Press Box 818.

ARGUS SURVEYS
Experienced survey technicians available to locate lot corners; draft site plans, mortgage certificates; topographic plans, construction layout. Phone 479-9513.

HAPPINESS IS THE OLD CANAdian. Handyman, cleanups, cartage from $6. Household and garden maintenance, complete tree service. 592-0129, 598-2636.

MOTHER WILL BABYSIT DURing summer holidays or before and after school, or full time. Fenced in baryard. Close to McCaulay School (Esquimalt), 384-3261.

4TH YEAR APPRENTICE CARpenter wants work. All types carpentry. Work guaranteed. Please call 652-2624.

WILL BABYSIT IN MY HOME Craigflower School area. I have a 4 yr. old girl for playmate. Phone 385-9070.

SPECIALIZING SIDEWALKS, patio, driveway, retaining walls, landscaping, rock walls, bricklayer. 386-2648.

BABYSITTER? I WILL LOOK after children in my home from Monday to Friday. Ask for Linda, 384-5528.

MATURE WOMAN WANTS SUMmer employment, experience in all phases of restaurant work. Write Victoria Press, Box 827.

INTELLIGENT MALE UBC STUdent needs job badly; hard worker; will do anything. Phone 383-7296.

UNIVERSITY STUDENT — EXEnglish Public School, seeks vacation employment from May through August. 477-0332.

DAY CARE HOME HAS VACANcies for after school and all day summer care. Lakehill School area. Phone 479-0159.

WINDOW CLEANING AND LAWN cutting services. Very reasonable rates. 479-6451.

WORK FOR ROOM AND BOARD. Widow 22, daughters 2½ and 6 months. Needs home. Call 384-9026.

POSITION REQUIRED, CONstruction superintendent, job co-ordinator. 384-8075, pager 388.

HONEST RELIABLE MAN FOR caretaking apartment block. Mechanical experience. 383-0689.

TWO STUDENTS, GARDENING, lawns and odd jobs. Free estimates. Call 477-2815 or 477-6550.

RELIABLE SENIOR CITIZEN BAbysit, 2 or 3 days week. 383-1021. Call 10-4 p.m.

INDOOR AND OUTDOOR PAINTing, experienced, reasonable, free estimate, 592-9582.

WORKING MOTHERS, BABYSITting in my home, Colwood area. 474-1972 Mrs. Laurie Taylor.

TYPING DONE, 35C A PAGE, double spaced lines; my paper. 383-2576.

23 YEAR OLD MAN, HONEST and reliable. Anything available. 385-0234.

WILL BABYSIT, MY HOME, MON. to Friday. Burnside area. 383-3997.

EDUCATED PERSON WILL BAbysit by day or night. 479-0647.

MAN WILL DO GARDEN, PAINTing, odd jobs, etc. 382-8058.

32 TRADE SCHOOLS

SPROTT-SHAW College of Business
Effective, economical training for the job skills you need.
Secretarial
Clerical
Accounting
1012 Douglas Street 384-8121

33 BANDS, MUSICIANS and ORCHESTRAS

NEW FROM ENGLAND, SINGAlong entertainer, all the old songs, 382-1382.

34 P

36 BUSINESS SERVICES and DIRECTORY

Contractors

WHEATON CONSTRUCTION LTD.
General Contractors
Building Consultants
385-5702

CLARK'S CONSTRUCTION
Residential and commercial framing, finishing — custom homes, renovations and additions, all types of concrete work. Free estimates. New concrete Strip-easy Forms for rent, 479 5020.

GARY WEBB CONSTRUCTION
"CONCERNED WITH QUALITY"
479-8931

QUALITY FINISHING AND framing, additions, reasonable price, free estimates. Call D. and G. Construction, 656-2646, ask for Gabe, or 592-4880, Bob.

SITE CONSTRUCTION
Framing, renovations, additions, sundecks, free estimates. 382-1585, 474-1660.

DICK MORTON EXCAVATING
Quality work — reasonable rates, backhoe rental, septic fields, sewers and drains. 479-8480.

LOW SPRING RATES, FRAMING and siding, fast quality work. 656-2164, 656-3460.

FARMER CONSTRUCTION
Design — Renovations
388-5121

Draperies

HOURIGAN'S
Floor Covering Specialists
CUSTOM DRAPERIES
—Bedspreads—
PROMPT IN-HOME SERVICE
715 PANDORA AVE. 386-2401

Pacific Draperies
CUSTOM MADE DRAPERIES
Commercial and Residential Specialists
450 Hillside 388-4613

Dressmaking

PROFESSIONAL DRESSMAKING, custom fit, imported fabrics available, specializing in bridal and formal wear, 384-4711.

DRESSMAKING, KNITTING. Call anytime. Betty, 384-4676. Reasonable.

Drywall

HOLLANDIA DRYWALL
Complete High Quality drywall service, 20 years' experience. Low prices. Please phone 479-7641.

"SPRAYMAN"
Specializing in all types of texture ceilings and walls, satisfaction guaranteed. 652-3601.

BOARDING, TAPING, TEXTURing. Reasonable rates. 384-1920, 592-9407.

DRYWALL-CARPENTER, FREE estimates. 392-0125.

Electrical Contractors

DO YOU HAVE SMALL ELECtrical wiring jobs? No one is interested? Please call evenings, 652-5809.

OLDER HOMES REWIRED — NO down payment. We finance at bank rates with approved credit. EDDY'S ELECTRIC — 385-7666

LICENSED ELECTRICIAN WILL do new wiring, rewiring, stove repair, 479-9765.

ELECTRICIAN, FREE ESTImates. Call Bernie, 386-1094.

J. P. ELECTRIC, WIRING AND rewiring, 474-2744.

Excavating

EXCAVATING, LAND CLEARing, road building, demolition, sand and gravel equipment rentals, 24-hour service. Radio controlled.
O.K. Trucking Co. Ltd.
Bus. Office, 2840 Nanaimo, 386-3447
Dispatcher, 2720 Turner, 382-6136.

BARNES CONSTRUCTION SERvices Ltd. Loaders and hoes on tracks or tires. Excavating and trucking, road building, sewer and drains. 479-2595.

BISSENDEN EXCAVATING, 580 Case backhoe with extendahoe. Guaranteed satisfaction. Reasonable. 598-4490.

EXCAVATING, LAND CLEARing, hauling, loading, topsoil. 384-4683.

JUAN DE FUCA (BOBCAT) SERvices. Landscaping, backfilling, etc. 388-5464, Pager 623.

ROBERTSONS EXCAVATING — 450 Case, land clearing, bulldozing and backhoe. 595-8530.

MCCREEDY BACKHOE — BULLdozing. Septic fields, hauling. Good rates. 479-3065.

Fencing

ISLAND CHAIN LINK FENCING LTD.
Fencing in wire or wood
Small jobs a speciality
477-0332

THE VICTORIA FENCEMAN
All your fencing needs done at a reasonable price, quality workmanship. 592-3373.

ALL TYPES FENCING AND REpairs, free estimates, European craftsman, anytime 721-3759 Gordon Head.

LAWNED ARTS
We build fences, trellises and design to suit individual needs. 382-1585, 474-1660.

FENCES BUILT OR REPAIRED, any style, free estimates. 382-2732, 478-1090.

SPLIT CEDAR SLATS, RAILS, posts, kindling; deliveries. Daryl, 658-5592 evenings.

PACIFIC FENCING 592-4161
Chain link - wood - screen block.

Flooring and Sanding

M & M FLOOR
COMPLETE FLOOR CENTRE
Hardwood, Carpets and Linos -
532 William St., 384-0343
Nights: Al 386-3078—Mike 652-4308

Furniture Refinishing

WILFRED GENEST. REPAIR and refinish all types of furniture. 32 years of experience. 595-1054.

Gardening

385-8198
ANYTIME
4 BROS. MAINTENANCE
ROTOVATING, YARD CLEAN UPS, HAULING, POWER RAKING, AERATING, GRASS CUTTING, NEW LAWN PREPARATIONS
REGULAR LAWN SERVICE
Equipment to do any size lawn or garden, no job too small.
FREE ESTIMATES
Quick dependable service at reasonable rates.

HARVEY'S LANDSCAPING
EXPERIENCED CHINESE LANDSCAPER, ROTOVATING, DESIGNING, NEW LAWNS, POWER RAKING, AERATING, ALL PHASES, FONG. 479-7078 384-8621

CONTRACT ON GARDEN OR lawn maintenance, cleanups, power raking, rototilling, commercial or residential gardening, Scandinavian workmanship. Serving Greater Victoria. Call E. Jacobsen's Garden Maintenance, 479-6422.

DUTCH LANDSCAPERS
New lawns, power raking. Government Certified-spraying, cleanups, low maintenance gardens, planting, designing, rockeries. Free estimates. 478-1023.

RAMSEY'S LARGEST MOST powerful walk behind tiller enters 32" gate, no job too large or too small, average garden $15. 598-6541.

ROTOTILLING AND LAWN maintenance, small garden tractor, free estimates. Please call Al, 479-3679, between 9 a.m.-8 p.m.

COOPER TRACTOR SERVICE Ltd., rotovating, levelling, grass or brush mowing, lot clean-up. 478-3143 or 477-5167.

ROTOTILLING, LAWNS MOWED, clean-up, chain saw work, free estimates, 385-5620.

POWER RAKING, AERATING, mowing, cleanup, estimates, 479-4067, after 6 p.m.

TREES SPRAYED, LIMBING, ornamentals and hedges trimmed. 383-8363.

36 BUSINESS SERVICES and DIRECTORY

Gardening

SPRING CLEAN-UP
Digging and edging beds, rototilling, power raking, garden maintenance and all phases of landscaping. 13 years experience. 595-2500.

ROTOVATING, GET YOUR GARden ready for spring, 478-8275.

Glass and Glazing

WINDOWS
Change wood to aluminum, single to thermo with Ever-brite. Phone 384-1423, 656-8817 evenings.

Gutter Cleaning and Repair

GUTTERS RENEWED, CONTINUous seamless aluminum gutters and down pipes. olde country tradesman, low rates, pensioners. 478-3798.

GUTTER AND DOWN PIPES, cleaning, repairs, painting, etc. Very reasonable, all work guaranteed. 652-5897.

Handymen

Tired of High Priced Trades work?
PHONE 595-4842
JOHN THE HANDYMAN
Journeyman Electrician
Plus Jack-of-All-Trades.

TWO MEN HAVE TRUCK, strong and willing to work, gardening, painting, hauling and miscellaneous duties. 477-4804, 477-2129.

RENOVATIONS, PLUMBING AND carpentry, laborer at $6 per hour, phone 383-1233.

Hauling

CLEAN-UPS AND HAULING. Gravel, sand, topsoil, Eugene, 383-3528.

Home Improvements

SOMERSBY
Manufacturers of wooden windows, thermo or single glazed. Repairs to anything in wood. Finished lumber and mouldings.
Cr Hillside and Bridge 388-6645

REMODELLING SPECIALISTS. Room additions, rumpus rooms, sundecks, fences, entries, mobile home additions, free estimates. Phone 477-7382 anytime.

DOGWOOD SERVICE
We do it all around your home. If it needs repairs or something new. Call 479-1177. All types of work.

Landscaping

BARKER LANDSCAPING LTD.
Dedicated to keeping the Garden City beautiful. May we help you do your part? Professional attention to any landscape - garden needs. Competitive estimates. 595-8323.

TWIN OAKS LANDSCAPING
Garden design and layout, lawn installation, power raking, aerating, rotofilling, garden and yard clean-up, etc. Call now 592-6341 or 595-8544.

PORTUGESE LANDSCAPING stonework, rock walls, fireplaces and landscaping. Free estimates. Reasonable prices. 595-5439.

SAANICH LANDSCAPING
Lawns, driveways, patios, stone work, fireplaces. Complete landscaping at lowest prices. 479-6490.

SCOTIA LANDSCAPING, REtaining walls, facing, patio slate, landscaping, 385-4874.

Lawnmower Service

LAWNMOWER REPAIRS TO ALL types of rotary mowers. Free pick up and delivery. 385-8598 or 479-6369.

Lawn Service

LAWNED ARTS
Cutting, edging, weed eating, three cuts as low as $25 per month. 382-1585, 474-1660.

Masonry

TOP QUALITY MASONRY AT reasonable rates. Fireplaces, chimneys, bricks, block and stonework. Guaranteed. Phone Armando's Masonry, 595-7327.

PORTUGESE MAN WITH 10 years experience. Quality work in landscaping, stone work and brick work. For free estimates call Vic Paulo 477-2831.

STONE MASONRY, PATIOS, sidewalks, facings, fireplaces, etc. guaranteed job. Please phone from 6 to 10 p.m., 592-6384.

MY SPECIALTY IS FIREplaces, over 20 years experience. 479-5075.

BRAGA STONE AND MASONRY Work. Free estimates. 383-9587.

Moving and Storage

VICTORIA CITY MOVERS. Phone day or night, confirmed price or reasonable rates. Dependable and courteous. Free estimates, no obligation. Call 382-1585 or 474-1660.

FREE ESTIMATES ON THE total cost of moving. Your home — apartment — piano. Leave message at Distacom 388-6275 page 764 Jim.

G & G MOVERS
Furniture and cartage, experienced and fully insured. 385-6221, eves, 382-4862.

ECONO MOVERS. PROPER equipment and care, 2 men and 2 men, $17.50 per hour, because of our price, reserve now. 595-8496.

FRANK'S DELIVERY
Move and pickup delivery service, $10 an hour, 1 man. $15.50, 2 men, 382-5275.

MOVING AND DELIVERIES, APpliances, furniture, households. Eugene, 383-3528.

WHY PAY BIG PRICES? EXPErienced, reliable, reasonable. Pensioner rates. 382-5625.

Painters and Decorators

ISLAND DECORATORS
Painters Paperhangers
Spray Painters
Plaster Repairs
Gyproc Filling
383-9059 Eves. 595-7103

CLARK AND PATTISON PAINTING CONTRACTORS LTD. Specializing in sand blasting, spray painting, wall coverings and special coatings.
"We Cover The Island"
Victoria 384-8831 384-0443
Nanaimo 754-9321
Courtenay 336-2296

TWO UVIC STUDENTS
WITH EXTENSIVE PAINTING experience in all phases of interior and exterior decoration. Competitive rates. Free estimates. Phone anytime. 383-2425 or 388-9253.

TWO UNIVERSITY STUDENTS, 3 summers of experience. Painting house exteriors-interiors. (Gutters, trim, plaster and wood, etc.). We prepare, paint and clean up thoroughly. See some of the work we've done. Free estimates. 658-5749.

PAINTING AND DECORATING, reasonable rates, satisfaction guaranteed. Terms. 595-4905, 479-2473.

IMMEDIATE SERVICE
Interior, exterior, quality painting and papering. Free estimates. Low rates. 478-0992.

WE SPECIALIZE IN PAINTING eaves, trim—careful, reasonable. 386-7097, 385-2820.

FIGHT INFLATION: PAINTING, interior, exterior and paper hanging. 384-0827.

AIRLESS SPRAY PAINTING, fast and inexpensive. No job too large. Call me at 384-7496.

INTERIOR EXTERIOR
10 years experience, very reasonable Call Alexander 388-6585.

PAINTER AND DECORATOR, 16 years experience, guaranteed job, free estimates, 598-8240.

RELIABLE PAINTING AND general repairs. Guaranteed work. Free estimates, 383-4757.

FULLY QUALIFIED, EXPERIenced painter, free estimates, reasonable rates. 592-9519.

VINYL, GRASSCLOTH, ALL kinds of wall covering applied. Guaranteed. 658-5505.

PAINTING, INSIDE AND OUT. General repairs, reasonable. Free estimates. 479-4445.

A REASONABLE RELIABLE RESidential painting service. Burrowes, Simpson 385-2820, 386-7097.

SEMI-RETIRED, QUALITY work, Albert Roberts, 388-5651.

GARDENING
jack beastall

Pinpointing the Problem

A person with a brilliant mind once stated: "There is a reason for everything. Determine the reason and the problems is solved."

Determining the reason can often be the biggest problem, especially when one's knowledge of possible contributing factors is limited.

The problem home gardeners are having at the moment is determining why some plants are wilting, some with leaves turning brown on the edges almost overnight, and others having wilted young tip growth that eventuall dies.

There could be many causes for each of these conditions, but the number is narrowed down when several gardeners in widely separated districts experience the same problem at approximately the same time.

The reason for plants wilting in three gardens was root damage. The recommended spring fertilizer had been applied "and well dug-in with a spade."

Since fertilizer is always applied over the root area of plants any digging with a spade is going to sever a lot of roots and the plants are going to wilt from lack of sufficient water and food.

Fertilizer applied to growing plants is always watered-in, first to dissolve the fertilizer crystals, then to carry the solution down to the area of the feeding roots. No digging is done in the root area either with a spade or any other tool.

Wilting in three other gardens was found to be due to lack of water at the roots. Each of these gardeners depended on TV for their information on water conditions, and were quite convinced that excessive rainfall had prevailed over the past few months.

This excessive rainfall was experienced in Vancouver where the total rainfall for April was reported as 160% of normal. Similar conditions prevailed in Bellingham, Seattle, Portland, San Francisco and Los Angeles, but not where our gardens are located.

Here, in Victoria City, Oak Bay, Esquimalt, and the southern portion of Saanich, rainfall for April was less than in April 1977, which in turn was below normal for the month.

The norther portion of the Saanich Peninsula had considerably more rain and snow than was recorded on the southern end.

In many local gardens the soil is already to dry to supply the moisture needed to maintain rapid spring growth.

You can determine this for yourself by digging down 12 inches with a hand trowel, well away from plant roots, and seeing the actual among of free water in your soil at that depth.

Insufficient water in the root area causes browning leaves. It is also conducive to mildew as proven in England during their last severe drought.

Visitors have said there is nothing on the level in Victoria, its all uphill and downhill no matter what route you take. Uphill and downhill means valleys where cold air collects on clear nights and creates frost conditions.

My weather records for the first five days of May show four ground frosts ranging from minus three degs. Celsius to minus five degs., and one air frost at zero that put a white coating on roofs before 6 a.m., which was gone by 6:30, a.m. But the time of dwell was long enough to do damage to a lot of tender tip growth on plants, and the damage was revealed as soon as the sun hit the plants.

These are a few possible reasons for the plant damage reported over the past two weeks. Since there is a reason for everything, one of these may have caused the damage to plants in your garden.

36 BUSINESS SERVICES and DIRECTORY

Painters and Decorators

BROTHERS PAINTING AND DECORATING
Free appraisals, cost consultant. All types of painting. All types of repairs. Commercial, farm, residential. Lowest rates. Terms. Work guaranteed. 383-8112.

EXPERIENCED ENGLISH DECOrator, quality painting and decorating, also general repairs. Reasonable rates. Free estimates. Phone Michael, 598-6613.

ARCTIC PAINTING AND DEcorating, paper hanging, plaster repairs, spray painting, residential, commercial, free estimates. 477-7614.

W. E. FERRIDAY PAINTING, INterior and exterior by experienced tradesman, no job too small. Reasonable rates. Days 384-1513, evenings 477-2843.

PAINTER AND CARPENTER Renovations, additions, reasonable rates free estimates. 595-0931, 478 1931.

EXTERIOR AND INTERIOR painting. Reasonable rates. Free estimates. Call after 5 p.m. 383-9153.

EXP. ENGLISH PAINTER Int. and Ext., 36 yrs. exp. Paperhanging, Minor Repairs Free Estimates. Anytime 478-1810

DOWSON PAINTING CONTRACTOR, RESIDENTIAL COMMERCIAL: WORK GUARANTEED. Free estimates. 385-6042.

EXPERT PAINTING REASONable rates, free estimates. 477-0876.

Plasterers

FRIEDRICH PLASTERING AND stucco, Patching specialists, older home "renewal", 656-2064.

COLEMAN PLASTERING
Lath, plaster and stucco. 478-9976.

STUCCO AND PLASTER PATCHing. 30 years experience, 477-1681.

PLASTER, STUCCO, REPAIRS, reasonable. 479-4779.

Plumbing and Heating

DAVID'S PLUMBING
Emergency Service, hot water tanks, plumbing repairs, sewer cleanin, 386-8881.

JIM MCGREGOR
New Phone Number
385-9239

PLUMBING
Household plumbing. Fast and reasonable. References, 478-1841.

RELIABLE PLUMBING AT THE right price. Residential or Commercial. Kevin Laurie. 477-8831.

PLUMBING DONE, LARGE OR small contract or hourly; reliable. 652-9927.

ANY TYPE OF PLUMBING reasonable rates, reliable plumber. 24-hour service. 477-5742.

Printers

500 BUSINESS CARDS PRINTED from handset type, choices coloured stock, $23.97 Includes taxes. Popular Press, Shawnigan Lake, 743-5867.

Roofing and Siding

ROOFING
SHAKES, SHINGLES AND DUrold, probably lowest prices on Island. Phone 384-5956 after 4 p.m. fro appointment.

CENTRAL SHEET METAL LTD. tar and gravel roofing, reroofing and repairs, all types, call 478-1814.

MC TAGGART ROOFING
Cedar shakes, shingles, asphalt shingles, reroofing. Free estimates. 721-5249 after 4.

HESLOP BROTHERS ROOFING, reroofing experts, reliable and reasonable. 479-3274.

PARKER JOHNSTON LTD.
1855 BLANSHARD. 382-9181
"Roofing Victoria Since 1935"

Steam Cleaning

RESTAURANTS, CARS, RESIdential, commercial, industrial. For free estimates call 385-8879 or 384-4042.

Sundecks

Duradek
Permanent Sundecks
478-0641
Vinyl sundeck floor covering for old or new decks. Free estimates.

Tailors

OAK BAY TAILORS
Tailoring, alterations ladies and men Quality leather alterations. 1826 Oak Bay Ave. 598-4131

SORENSEN'S TAILOR AND DEsigner, specialist in ladies suits and coats, Men and Ladies alterations. 2228 Oak Bay Ave. 595-2115.

SUPERIOR VALET SERVICE
Alterations, repairs, pressing while U wait. 616 Admirals, 383-3211.

CURT'S CUSTOM TAILORING
Expert alterations, and repairs, 1122 Blanshard, 388-6724.

BRITISH CUSTOM TAILORS
1311 BLANSHARD 383-2632

Tree Service

VICTORIA TREE SERVICE
Now's the time to have your trees cut, removed, trimmed or pruned. FREE ESTIMATES. REASONABLE RATES. 479-3435.

CUSTOM FALLING AND TOPping. Fully insured. 385-7013 anytime.

FRUIT TREES SPRAYED, LIMBing, ornamentals and hedges trimmed, 383-8363.

TREE WORK, ANY AREA, rates negotiable. 383-4435 anytime.

36 BUSINESS SERVICES and DIRECTORY

TREES
SURGERY — REMOVAL
TOPPING
AT AFFORDABLE PRICES!!
Fully Insured CALL 388-6115
BIG WIND TREE SERVICE

MT. VIEW TREE SERVICE
"Everything in Trees"
Fully insured. 479-3873 (24 hr.)

Upholstery

ACE UPHOLSTERY
477-0455
Quality workmanship. European craftsman. Free estimate.

FURNITURE UPHOLSTERED and repaired, workmanship guaranteed, reasonable rates, free estimates. 388-5936, evenings 386-8670.

Welding

NEW MISCELLANEOUS TRAILer hitches in stock, $20. Coupers $5. Equalizer and custom hitches installed. 386-3264. Edwards Welding Ltd.

Window Cleaning

WINDOWS CLEANED, RESIDENtial. Prompt service. Thank you, 478-9461.

38 TRAVEL

GOING TO MAUI?
Kaanapali Beach
DON'T DELAY
Condominiums on beautiful white sand beach with all the comforts of home. Plenty of recreation. Summer rates start May 1st. Call 479-7117 before 5 p.m. or 382-7642 after 5 p.m. and weekends. Ask for Percy or leave message.

MAUI
Deluxe 2-bedroom fully furnished condominiums located on a safe sandy beach. Available June 1 to 30; also August and September. OK Trucking Co. Ltd., 386-3414.

MAUI — BEAUTIFUL PUAMANA — townhouse resort living, off season rates to December 15th, payable Canadian currency, 3 pools, tennis, private beach. 592-7079 or 592-6000.

MINI HOLIDAYS
To Reno or Las Vegas
2, 3 or 4 Nights from Victoria
WHITTOMES TRAVEL
1111 BLANSHARD ST. 388-4271

WILL SUBSIDIZE EXPENSES OF reliable person with pick-up truck going to Prince George or Fort St. James in exchange for trailering my 14 ft. boat. 592-3461.

MAUI LOW PRICES FOR SUMmer and fall, one-bedroom condominium, excellent view, pool and beach. 478-8007.

WAIKIKI
STUDIO APARTMENT INCLUDing everything. Rents by the week, $120. Phone 383-5637 or 477-0525.

KAUAI, WATERFRONT CONdominium, Station wagon, Off season May-October, December, 1-15 available. 478-9845.

WAIKIKI - $369
14 Nights - Air & Hotel
Western Canada Travel 382-6160

WAIKIKI
1-bedroom condo, phone 388-6474

39 PERSONALS

SINCERE SECURE 34-YEAR-OLD gent desires company of active attractive woman 25 to 40 for compatible and possible permanent relationship. Interests outdoors, travel, sports, and good times in general. Victoria Press Box 873.

WIDOW, 55, SEEKS COMpanionship of sincere, unattached, respectable gentlemen, between 50-55, with car. One who enjoys music, dancing and outings. No triflers please. Victoria Press Box 860.

YOUNG MAN, AGE 30, WHO IS open and broad minded and very active, would like discreet companionship-relationship with lady 20-40 years of age. Give phone number. Write Victoria Press Box 727.

SINGLE FATHER 26, 6' MEDIUM built wishes to meet attractive sincere young lady or single mother. Enjoy intelligent conversation, travel, family living and the outdoors. Victoria Press, Box 872.

LONELY, YOUNG MAN 21, Virgo, wants older women for meaningful relationship 20 to 40. Photo please. Victoria Press Box 866.

GOOD LOOKING SINGLE MALE would like to meet a Christian lady 25-30 interested in outdoor recreation and companionship. Victoria Press Box 824.

ATTRACTIVE YOUNG COUPLE into swinging lifestyle seeking couples of similar interests. Descretion assured. Victoria Press Box 825.

GOOD TIMING CAN MAKE THE difference between sucess and failure. For information to this key, write Victoria Press Box 838.

GENTLEMAN WOULD LIKE TO meet an attractive single lady, 24-29, who enjoys scuba diving and hiking. Victoria Press, Box 870.

MARRIED BUT LONELY MALE, over 40 wishes companionship of woman, 25-45. Write Victoria Press, Box 875.

WHO CARES IF YOU ARE pregnant? Birthright does. Phone 384-1431.

WHEN NO ONE ELSE SEEMS to, we do . . . NEED listens. Phone The Crisis Line, 386-6323.

40 BUSINESS PERSONALS

DIVORCE PAPERS, DOCUments, manuscripts, etc., expertly typed. Phone 386-9617.

CARD READING IN DEPTH
652-1765

WIDOWS INFORMATION CENtre, (304) 620 View St., 388-6101.

40 BUSINESS PERSONALS

MRS. MARIA
Our European reader and advisor, palm and faro cards. She can help you in love-marriage-business help. Are you unhappy? See this lady today and you won't be sorry tomorrow. Half price this week. Centrally located, Vancouver. Phone 254-0163.

BRISTOL TOWN UNI-SEX HAIR Fashions, downtown and Gorge centre for your convenience now open late Thursday and Friday nights until 9 p.m. Please call Gorge Centre 384-1244, downtown 383-0433.

TAROT READINGS BY MR. SUN. Will also do lectures for groups on any aspect of magick. Reasonable rates for both. 385-2848. (Credits: major universities. T.V., radio, etc.)

BUYING A HOUSE OR BUSIness? Starting a new business? Having a dispute with your builder or associate? Phone 384-0223 for expert help and 40 years experience. Low fees.

HYPNOSIS THERAPY
Tension, weight, smoking
Call INSIGHT 595-8782

EXPERT TYPING, LETTERS, manuscripts, reports, etc., Oak Bay, Fairfield area, after 1 p.m. 595-7764.

BRITISH PSYCHIC LES DUKES is now available for private readings. For appointments please call Mrs. Dukes at 384-8773.

ROAN SOUND PRODUCTIONS. Tape Duplication, Recording Services, Weddings, meetings, etc. 384-6110.

MASSAGE. SWEDISH AND Shiastsu. Wm. J. Hogg. Registered Masseur. Dial 384-6860 for free consultation.

VICTORIA DATING CLUB
All ages, confidential, appointments, 383-5311, 1412 Quadra St., Victoria, V8W 2L1.

MRS. PAYN-JONES, TRANCE medium, questions answered, 386-3603.

LONELY? WRITE EMILY QUEST Friendship Bureau. Confidential. P.O. Box 5220.

REAL ESTATE AGENT LICENSE available. Write Victoria Press, Box 760.

42 EDUCATION

MALVERN AND WESTERHAM SCHOOL
1015 Gillespie Place. Now taking registrations for September, 1978. Grades 9, 10, 11 and 12. B.C. curriculum. Music, art, drama, languages. Emphasis on University entrance requirements. Phone Mrs. Sealy, 386-6838.

YOGA LESSONS STARTS FROM May, morning or evening, Monday, Tuesday and Thursday. For further information contact Gutshan Keshvani (ladies only) 384-4292.

REGISTRATIONS, FOR ST. JOseph's School Grades 1 to 7, May 8th to 19th, 10 a.m. to 3 p.m. 479-1232.

TUTORING — PROFESSIONAL help by experienced teacher. French, math, new and old methods. 598-2331.

60 FUEL

SPECIAL SPECIAL
WOOD WOOD WOOD
One big truck mixed wood, $9.95.
One big truck millwood, $28.95.
BEST FUEL CO. 384-5524

SPLIT MAPLE DELIVERED, $25 a good pickup load. Phone 652-3777 between 8-10 p.m.

TIMBER

WANTED TIMBER
FELLED, BUCKED or STANDING
Fir, Cedar or Hemlock.
Ideal Sawmill Ltd. 385-0441

TIMBER WANTED STANDING or felled. Top prices paid. 385-7013 anytime.

45 BUILDING SUPPLIES

Butler
WHOLESALE LUMBER DIVISION
2046 KEATING X-ROAD
Dimension Lumber
Plywood and Siding
Roof Trusses
Pre-Assembled Building Components—Garages—Greenhouses—
652-1121
For Quality and Service

NORSECRAFT HARDWOOD Industries Ltd. 383-4233
Over 50 Different Hardwoods in Stock
ALSO — OPEN SATURDAYS
541 David St. 383-4233

SAANICH LUMBER YARDS
12'x20' garage $360.00
Roofing extra $270.00
8'x10' Greenhouse $210.00
6'x7'6" Garden Shed $ 14.00
Work Bench Materials $ 57.00
Pram Dinghy Kit $ 11.50
4x6 Compost Box
— SABOT KIT 7'1" —
3041 Douglas St. 385-2486

65 BUILDING SUPPLIES

HOME LUMBER & Building Supplies
470 Arderier Rd.
385-8711

Duroid Shingles
210 wt No. 1 Asphalt self seal. All colours in stock, per sq. $21.95

INSULATION
FIBERGLASS
PRICE PER 1,000 SQ. FT.
R12—4" $135
R20—6" $235
R28—8" $310

GYPROC SPECIAL
Price per 1000 Sq. Ft.
½'' GYPROC $110
⅝" FIRESTOP $135
4x8—⅝ T and G $11.50

STD FIR PLY
4x8—½ Std. $ 8.95
4x8—⅜ Std. $ 6.95
4x8—¾ St $12.50

SANDED FIR 4X8 PLYWOOD
G.I.S. FACTORY
$ 8.95, ¼ $ 6.95
$11.54, ⅜ $ 8.95
$12.95, ½ $11.95
$18.95, ¾ $13.95

D UNSANDED
4x8—5-16 $ 5.25
4x8—⅜ $ 5.95
4x8—½ $ 8.50
4x8—¾ $10.50

Framing Lumber
STD. & BTR. FIR
Price per 1000 FMB
2x4—6' $ 95
2x4—92½ Pet stud $269
2x4—8'—20' $269
2x6—8'—14' $269
2x8—8'—14' $269
2x10—8'—24' $310
2x12—8'—20' $310
Deliveries made anywhere on Vancouver Island and Gulf Islands. Before you buy compare our prices. For quality, service and guaranteed savings, phone:
386-3374
385-8711

JUBILEE BUILDING SUPPLIES Ltd.
Canadian Celanese "Naturale" Carpet
45 oz. Saxony Plush
$14.95 yard
ROOFING
Tru-seal Shingles — $21.95
Buy before upcoming price increase
Other Items at Wholesale Prices
Jenn-Air—Waste King
Moffat Appliances
Insulation
Kitchen Cabinets
Carpet
and Many More Items
(Opposite Town & Country next to MacDonalds Bakery)
OPEN SATURDAY 10-3 P.M.
574 Culduthel Rd. 388-5413

IMPERIAL BUILDING MATERIALS LTD.
The Builders' Supply Home
Master Charge — Chargex
2955 Douglas 386-1401
Member of Victoria HUDAC

VICTORIA KITCHEN CENTRE FOR
CITATION CABINETS
—RENOVATIONS—NEW HOMES
See Our Showroom Display at Cubbon's on Cook or Colwood or Phone 388-4623

NEW ALUMINUM WINDOW IN wood frame, 10'x5' with screens, offers. 385-6260.

70 MUSICAL INSTRUMENTS

STEP UP TO A STAR
These new star series of Spinet organs from Conn. Easy to play; easy to listen to and easy to own. Truly more for your money from Conn. Drop by and find out why the "Starbrite" starts at only $2695.
SOUND OF MUSIC PIANO AND ORGAN CENTRE
1517 Quadra 383-0239

WE CARRY
Vancouver Island's most complete stock of sheet music and books. Try us at
NELSON'S Music
1315 Government 385-9728

BE WISE
PIANOS and ORGANS
Price Wise
Style Wise
Teaching Wise
Gleeson Music City
HOME OF HAMMOND ORGAN and HEINTZMAN PIANOS
714 Fort 388-9632

ORGANS
FUN MACHINE $1295
BALDWIN $1095
ELKA auto $1995
BERNIE PORTER MUSIC
725 Caledonia 382-9542
Park free till 9

EATON'S
CASH FOR USED PIANOS
PHONE 382-7141 LOCAL 230

NOW IS THE TIME
to get a wonderful buy on good used organs: 6 Wurlitzers, 4 Hammonds and others. All stock guaranteed. SCOTT PIANO AND ORGAN, Blenshard at Johnson, 384-4623.

ALLISON PIANO 929 FORT Invest in a restored Grand or upright. Guaranteed and serviced by our technicians. Steinway, Baldwin, Heitzman, Yamaha. 384-3935.

MUST SELL HAMMOND ORGAN "The Sounder", 5 different rhythms, 4 different instrument sounds, lots of books. $425. 383-6301.

SEE THE ALL NEW KAWAI model F100 synthesizer at KAWAI KEYBOARD STUDIOS AT THE BAY 385-1311

JUST ARRIVED
Excellent assortment of good GERMAN Violin bows $55-$300. HALL and FAIRFIELD. Music, 728 Fort, 385-3307.

AMPEG VT 22 WITH ALTEC lancings. Consider smaller tender in trade. Asking $650, o.b.o. In trade, 748-2416 Duncan evenings.

RICHARD DENZIL
PIANO TUNER — TECHNICIAN
Regulation, repairing, rebuilding. 388-9295

PIANO RESTORATION AND regulation, restringing, tuning, refinishing, guaranteed by Allison Piano. 386-3935.

KAWAI E 120K, AUTOMATIC chording and rhythm, Leslie speakers, piano, tape deck. Asking $2195. New condition. 652-5681.

BRAND NEW MARSHALL 100 watt lead amp, excellent condition, selling cheap for quick sale. 598-7841.

ENGLISH COTTAGE PIANO, beautiful cabinet, $250. Phone 658-8277.

BASS AMPLIFIER FOR SALE, acoustic 371. Excellent shape. $900. Rod 386-1035.

FENDAR RHODES JBL SPEAKer cabinet, sacrifice for quick sale. 386-1597 after 5 p.m.

ONE ELECTRIC GUITAR, AND one banjo. Very good condition. 595-0220.

MARTIN D-35 GUITAR IN IMmaculate condition, $850 or best offer. 598-6259.

HAMMOND ORGAN M100 PLUS rhythm. Excellent tone. $1,700. 385-2606.

GIBSON ACOUSTIC GUITAR B25, $300 or best offer, 382-7791 anytime.

WILLIS PIANO, EXCELLENT $995. 652-2468.

7-PIECE DRUM SET, $300, GOOD condition. Phone Collin, 656-3361.

BEHNING 5'6" GRAND PIANO, very good condition. 595-1141.

UPRIGHT PIANO, GOOD CONDItion. Phone 384-3990 before 4 p.m.

70 MUSICAL INSTRUMENTS

THE FAMILY that plays together STAYS TOGETHER
NEW PIANOS from $1795.
ENQUIRE about FAMILY LESSONS
CASCADE PIANO & ORGAN
EXCLUSIVE agents for GALANTI GULBRANSEN, KIMBALL
In Hillside Mall
595-4124

EATON'S
Specialists in
HAMMOND ORGANS
For over 20 years
Four Teachers Available
Use you Eaton's Account
Main Floor Eaton's Home Furnishings Building

FULL SERVICE
We carry a large stock of hard-to-find parts and accessories for acoustic and electric guitars. Huge selection of replacement pickups at Victoria's lowest prices (DIMARZIO, BILL LAWRENCE, VELVET HAMMER, ISBANEZ). Electric guitar customizing and rewiring at reasonable rates. Amplifier repairs and custom electronics by ROD EVANS.
SOFT SOUND MUSIC
2031 OAK BAY AVE.
10-5:30 MON.-SAT. 598-1524

71 MUSIC TEACHERS

PROVIDE YOUR 7-10 YEAR OLD CHILD WITH USEFUL ENJOYABLE ACTIVITY THIS SPRING-SUMMER. WE WILL PROVIDE GUITAR OR ACCORDION AND INSTRUCTION FOR 8 OR 10 WEEKS AT A COST OF ONLY $3.00 PER WEEK (MUSIC EXTRA) CALL 382-9542 ASK FOR MISS PORTER OR MR. PORTER.

LESSONS
and service. Most Instruments
BERNIE PORTER MUSIC
725 CALEDONIA 382-9542

EXPERIENCED SINGING teacher, University area. Doreen Thompson, 477-0915.

77 MOTORCYCLES

LOOK!!
LOOK!!
LOOK!!
AT THESE SPECIALS
ON 1977 MODEL
YAMAHA'S
(BRAND NEW)

ROAD	
XS650	$1999
XS500	$1799
TRAIL	
DT125	$ 899
TY175	$ 999
TY250	$1349
DT400	$1399
XT500	$1599

Plus Freight and PDI
Limited Supply
HONDA TRAIL SALE

XL350	$1449
XL250	$1299
CT70	$589
Z50	$489

Plus Freight and PDI
SUZUKI SELLOUT
NEW 77 MODELS
1 Only—DS80 $ 489
1 Only—DS185 $ 999
1 Only—TS185 $1099
Plus Freight and PDI
SAVE $800
1 ONLY
78 HARLEY Electraglide
Brand New $5599
USED BIKES
NEW TRADES EVERY DAY
Always the Island's Largest Selection from 50cc - 900 cc
REMEMBER!
SEE US BEFORE YOU MAKE ANY DEAL!
AT
MULLINS MARINE
SALES LTD.
382-1928 D-00365A
925 Yates St.

'72 HONDA, 10,000 MILES. Extended front. $1300 or best offer. 721-3350.

MUST SELL '74 YAMAHA 250 TY, bought in '75, 300 hrs, $750 Cash. Phone 479-1402.

1976 SUZUKI GT 550, 6,000 MILES. New TT100's, mint condition. $1,500. 478-8080.

'74 YAM ENDURO, EXCELLENT condition, many options, $950. 592-0834 after 5.

1973 70 CC HONDA, AUTOMATIC, mint condition, low mileage, $350. 478-9706.

'77—750 HONDA, FULL TOUR package, open to offers. 385-6916 after 6 p.m.

'76 250TY, REBUILT MOTOR. 386-6511, ask for Ken.

YAMAHA 650 SPECIAL ONLY 2800 kilometers, $2150. 385-8198.

500 SUZUKI, GOOD CONDITION, $400 firm. 478 3401.

FOR SALE, SUZUKI 400 G.S. Call 382-1440.

1969 441 BSA, STORED 3 YEARS, $250 or best offer, 478-5361.

SUZUKI 100, NEW CONDITION, 1600 miles, make offer. 598-8516.

'69 SUZUKI 80, $150. ALSO 10 speed, $75. 477-2294.

'77 HONDA 360T, IMMACULATE, $975. Phone 479-0696, ask for Bob.

WANTED: TRIALS BIKE IN fair condition. 477 4366.

1976 100CC INDIAN, R

80 BOATS and MARINE

USED UNITS

22' K&C, Com. Brg.
—225 Merc I.O. FWC
—Swim grid, anchor pak
—All safety gear, low hours
$12,250

17½' Glas Ply H'top
—130 Volvo I.O.
—Camper canvass
—New 3500 Caulkins, brakes
$8,450

17½' GLAS PLY
—140 Mercruiser
—1935 Caulkins trailer with brakes
$8495

SUPER SPECIAL
3 ONLY
'77 4.5 h.p. MERCURYS with tank and hose
$475

ANOTHER LOAD OF NEW K&C and Canaventure
Boats from 14'-22' here this week.

Mercury Marine
800 Cloverdale
385-1457

Mercury - Honda
OUTBOARDS
DOUBLE EAGLE
SILVERLINE
BOATS
MULLINS MARINE SALES LTD.
925 Yates St. D-00365A
382-1928 382-4515

Van Isle Marina
DEKS OLJE
The new efficient way to treat and finish your teak and other woods. Obtainable also at SAILTREND, BOSUN'S LOCKER, McQUADES, MITCHELL and ANDERSON (SIDNEY).
VAN ISLE MARINA CO. LTD.
Tsehum Harbour
Box 2130 Sidney, B.C.

OWNER TRANSFERRED, MUST sell, 17½' Reinell Runabout, 65 hp Merc, 7½ hp Merc, heavy duty Roadrunner trailer, with spare wheel, electric winch, full canvas, many extras, mint condition, replacement cost, $9400. Asking $5800, 478-7767.

BOTTOM NEWLY COPPER painted, 23' Brandimayr inboard cruiser, lovely for trolling, radio telephone, sounder, detector, and many extras. Immaculate. 382-5258.

24' REINELL, SOUNDER, CB, swim grid, trim tab, bait tank, etc., stand-up head, V-8, 240 h.p., Volvo take, excellent condition, $10,000; or will accept equity in real estate. 118-748-0603 evenings.

OCEAN MOBILE MARINE REPAIRS
To all makes of inboards and outboards. Phone Duncan 748-0277.

'74, 16' FIBERFORM COLUMBIA, 65 horsepower Mercury outboard, loaded with extras, excellent condition, Roadrunner trailer, owner transferred, offers. 388-6038.

1977 16' V DOUBLE EAGLE hardtop, 65 horsepower Mercury, E-Z Loader trailer. Used one season. $5200. 652-1629 after 5 p.m.

17' FIBERFORM "SURFRIDER" 65 HP Mercury, Roadrunner trailer with mags, asking $3,600. 903 Dunn Ave.

THE SHIP SHOP
BOATERS EXCHANGE
Nautical gifts and accessories, Market Square. 383-6211.

14' PLYWOOD BOAT WITH cabin, tilt trailer, '73 40 hp Johnson, down rigger and life jackets. A real good buy at $600. 478-2459.

WANTED: REASONABLY priced older 3 to 5 h.p. Johnson or Evinrude, working condition or not, 598-3992 5 to 7 p.m.

23' HOURSTON GLASSCRAFT 188 Merc, CB, sounder, sniffer, sleeps 5, moorage available, must sell, $9,500. 479-5128.

18' HOME-MADE PLYWOOD fishing or ski boat, Volvo 110 Penta IB-OB with licenced trailer. $2,395. Phone 384-1375.

21' GLEN L VOLVO 130, I.B., new rear canopy, head, C.B. radio, 6 h.p. plus tank, many more extras. $5800, 478-3286.

17' CUDDY CABIN CRUISER, fibreglassed plywood, 75 H.P., 7½ H.P. Johnson outboards. $1600. 656-5785.

1974 17' CALGLASS 65 H.P. Merc, completely rebuilt, full canvas top, Roadrunner trailer and CB, $3900. 656-7004 after 4.

1976 17' DOUBLE EAGLE AND trailer, good condition, $3650. 478-4489.

12½' FIBREGLASS BOAT, 18 H.P. Johnson and trailer, good condition; offers. 595-4568.

37' TROLLER, FIBREGLASS, 3 years old, ready to fish. 478-9843 early a.m. and late p.m.

TWO 10 H.P. JOHNSON MOTORS, excellent condition, $275 each. 478-8444.

50 H.P. JOHNSON OUTBOARD, good condition. Manual start. $250. 656-5785.

7'SPORTYAK, LIKE NEW, $175. 3-burner propane stove with grill $50. 592-3286.

16' STARCRAFT ALUMINUM boat, rated for 35 h.p. motor, Holsclaw trailer, $795. 477-0677.

12' PLYWOOD FIBERGLASS boat, 3 thwarts, oars, $150. 384-2034.

YACHT OWNERS CHARTER POOL. Power or Sail, skippered or U-Drive. 24'-110'. 382-6633.

FOR CUSTOM BOAT UPHOLstery call Riga Upholstery 383-7621 or 384-6013 eves.

SACRIFICE, CLOSEST OFFER $900, 26' cruiser, good condition. 745-3747, 240 h.p.

16' MAHOGANY BOAT FOR sale, great for waterskiing. 477-1370.

STAINLESS STEEL MARINE stove, diesel, good condition, 385-0642.

17' BOAT, 40 ELECTRIC, 15 MANual, any reasonable offer, must sell, 595-8594.

40 JOHNSON ELECTRIC START with controls, 50 gale kicker, must sell by weekend. $500. 595-8594.

DINGY 10' GLASSCRAFT, USED once, $270. 24' Shark sailboat, offers, 477-4951.

FOR SALE, 16' SNIPE SAILING dinghy, $650. Trailer, $100. 477-2294.

29' CABIN CRUISER, C.B., depth sounder, etc., new power, must sell, best offer. 479-3701.

8' LIVINGSTON AND 4 H.P. Johnson outboard. 598 2606 after 7.

32½ FOOT SEA LICENSED COD-boat. $6000. 656-4084.

13½' RUNABOUT BOAT, TILT-boom trailer, $250. Call 386-7479.

METAL FLATE SKI BOAT, 115 horse power, offers. 385-8834.

3 BOAT HULLS, 17, 19, 20 footers, offers. Phone 598-6106.

21' DAVIDSON DIESEL, EXTRAS, $17,500. 383-2806.

14' BOAT AND TRAILER, $600. Phone 477-1370 after 5.

ONE INFLATABLE 6-MAN LIFE raft for sale. 656-3421.

24' SLOOP, BEST OFFER OVER $5000. 656-6478 or 748-1039.

80 BOATS and MARINE

"It's The Service That Sets Us Apart"

BAYLINER
HOURSTON GLASSCRAFT
JOHNSON outboards
VOLVO — OMC
Sterndrives — Trailers
Accessories
All at
GIBSON
Powercraft Centre Ltd.
2520 Gov't St. (Near Bay)
382-8291

PELAGIC
PACIFIC INDUSTRIES (1974) LTD.
A COMPLETE STOCK OF FIBERGLASS AND EPOXY MATERIALS
Z SPAR
MARINE PAINTS
428 E. Burnside
VICTORIA
386-1811 386-7814

USED MOTOR CLEARANCE
MAKE US AN OFFER
MU 113 110 Volvo with drive
MU 128 155 OMC Compl. assem.
MU 129 V-8 Volvo Compl. assem.
MU 120 75 H.P. Johnson ('64)
MU 291 40 H.P. Evinrude ('70)
MU 292 40 H.P. Evinrude ('64)
S MU 457 5 H.P. Evinrude ('65)

MECHANIC'S SPECIAL
MU 472 1971 125 H.P. Evinrude

BULK OIL SPECIAL
Type "C" lower gear case oil
Only $9.95 gal.
Bring your Own Container

OAK BAY MARINE
SALES and SERVICE
598-3393 1327 Beach
Summer hours from May 1
8 a.m.-6 p.m. 5 days

CANOE COVE
YACHT SALES
Open 7 Days a Week
656-5711 656-3918

4 STROKE HONDA
The new 9.9 horse outboard is now in stock. Uses straight gas. Has built-in 12-volt, 60-watt generator. Demonstrator available.
ALL BAY MARINA
2238 HARBOUR RD.
SIDNEY 656-3167
Open 6 days — Closed Mondays

17' GLASS PLY
In showroom condition, 140 h.p. Merc. I.O., camper top, sleeper seats, compass, speedometer, wipers, boarding ladder, plus many extras. Heavy duty all galvanized trailer, with power winch, garage kept. Approximately 50 hours used, replacement cost over $12,000. Special price $7995 firm. Can be seen at 2881 Phyllis St. or call 477-6621.

BERTRAM 38' TRI-CABIN
Twin GM 6V53S-diesel Onan. All electric — stove, fridge, freezer, icemaker, ideal winch, docking lights. Boston Whaler on Bremer Davits. Bendix A.D.F. Sperry autopilot, etc. Low time immaculate condition. 656-4270 for appointment to view near Sidney.

19' BRANDLMAYR CABIN cruiser, 65 HP Merc with Ride-guide steering. Fully equipped for cruising and fishing with sounder, marine head, and more. Good condition. Boathouse kept and paid until August. $2800. Heavy Duty tandem trailer also available. 652-3667.

24' FIBERFORM, 188 H.P. MERC. Cruiser only 200 hours, fresh water cooling, swim grid, trim tabs, depth sounder, CB radio, Seagull auxiliary motor, dinghy and many other accessories, 5000 lb. Roadrunner tandem trailer with power winch and brakes. $15,000. 479-5355.

RADIOS—SOUNDERS—RADAR
VHF — Single Sideband — CB radio — Flasher depth sounders — Radar — Chart recording sounders
Sales — Service — Installation.
Bell and Shemilt Electronics Ltd.
1 West Burnside Rd. 386-9414

THUNDERBIRD YACHT SALES
AT WESTPORT MARINA
BAYLINER YACHTS
CHB 34 TRAWLERS
CARVER BOATS
CRUISE-A-HOMES
656-5832

32' DANISH TWIN DIESEL cruiser, fully equipped and immaculate. Boathouse kept. Appointments to seriously interested only. Reply Victoria Press, Box 672.

LIVE-ABOARD OR CRUISER, 38'X troller, Volvo, Penta Diesel engine, excellent hull engine and decking, $12,000 or nearest offer. 386-0456.

20' SANGSTER, 165 INBOARD-Outboard, sleeps 3, stove, sink, head, sounder, compass, CB, trim tabs, EZ-Load Trailer, electric winch. $8900. 479-5029.

3½ HP VIKING OUTBOARD, $100; 40 lb. navy anchor, $30; stainless steel manual, large trim tabs, $150 or best offer, 652-3703.

1974 19' KALGLASS CAMPER top, 120 OMC, sleeper seats, 200 hours, EZ-loader trailer, brakes, very good shape, $7500. 384-5686.

EXCELLENT, ECONOMICAL, 1976 22' K&C Thermoglass, 188 Mercruiser, bulkhead, extras. Reasonable. Particulars, 652-3802.

1972 18' FIBERFORM, 120 HP Mercruiser inboard-outboard, CB, depth sounder, Roadrunner trailer, $5900 or offers. 385-5637 or 477-0525.

1972 15.6' FIBERGLASS BOAT with 65 horse Mercury outboard motor, including EZ-load trailer. $3900. 385-5637 or 477-0525.

28' PELAGIC DISPLACEMENT cruiser, to any stage of construction available as bare hull only. 642-5345.

17' SANGSTER, 6 CYLINDER, INboard, outboard, engine and leg rebuilt. Woodwork needs finishing. Extras. 478-9962 after 5:30 p.m.

105 HORSEPOWER CHRYSLER. Excellent condition. Sell or trade for smaller 50-60 horsepower. 477-8460.

13' BOAT WITH TRAILER, 12 horse power outboard motor, remote controls, good condition, $750. 656-1489.

1976 FIBERFORM SITKA, 165 Mercruiser, many extras, view at C60 Westport, sensible offers to 656-4454, 656-2069.

6 METRE HARDTOP REINELL, Volvo 6 cylinder, 270 leg with galley pack and V-bunks. $5800. 656-5086.

WANTED: UNWANTED OR DAMaged boats, motors, will buy or haul away free. 383-8385, 388-6275, pager 732 anytime.

1974 20' BAYLINER. 140 HORSEpower Mercruiser inboard outboard. $6700. 477-9677.

BOAT TRAILER, GOOD CONDItion, for approx. 16'-17' boat, 477-9668.

23' WOODEN DISPLACEMENT hull boat. Reasonable. Call 383-2942.

WANTED: 4 CYLINDER MARINE engine. Also, 2-1 reduction. 595-8445.

14' THERMOLITE, 40 H.P. Evinrude, 4 H.P. Johnson, electric start and extras. $1850. 642-3812.

16 FT. CABIN CRUISER, NEEDS work, offers, or trade for 12' trailer, 477-0206.

14' FRONTIERSMAN CANOE, excellent condition, $195 or best offer, 652-4274.

NEW PLYWOOD BOAT, 12 BY 5 ft., $325. Phone 477-3592.

80 BOATS and MARINE

NEW 1.5 JOHNSON SEAHORSE, long shaft $175. 748-4830 Duncan.

NEW 14' NORTHLANDER, Fibreglass canoe, $250. 598-4490.

FOR SALE — 7' SPORTYAK, $100. 598-2119.

81 SAILBOATS

Gypsy Yacht Sales
Open 7 Days a Week
9 A.M.-9 P.M.
ALWAYS THE FINEST SELECTION OF BOATS ON DISPLAY
2270 HARBOUR RD., SIDNEY
656-5591

McQUADE'S MARINE SUPPLY
SAILBOAT FITTINGS AND HARDWARE
Barient winches, Schafer fittings, Sampson yacht braid ropes, Aquameter compasses, stainless steel shackles.
388-4343 1252 Wharf St.

A QUALITY YACHT — 1976 Ranger 28, racer, cruiser, as new, 4 heads sails plus spinnaker, bow and stern pulpits, double life line, Atomic 2 inboard gas engine, force 10 kerosene heater, 2-burner alcohol stove, sailor 55 channel VHF, swoffer speedo, depth sounder, bulk head compass. Bosun 8 sailing dinghy, replacement cost over $37,500. Must sell. Phone 474-2131 days, 478-2595 evenings.

BRAND NEW
TANZER
SAILBOATS ON DISPLAY
22'—7.5 metre (24½')—26'
at
BOB WHYTE MARINE
Sales and Service
656-7286
Corner Harbour and Resthaven

JUST ARRIVED
Coronado 25. Very well equipped with four sails, sounder, C.B., A very roomy cruiser ready for your summer sailing enjoyment. $13,500. On display Gypsy Yacht Sales 2270 Harbour Rd. 656-5591.

The best outboard for the Sailor, HONDA 4 stroke — 7½ HP and 9.9 HP. In stock. See us before you buy.
VICTORIA HONDA
2851 Douglas 386-8364

26' GRAMPION, FULL HEADroom. All glass construction, near new motor. Complete sail inventory, sleeping for 5. Race, cruise or ideal carrier boat, $14,900. John Watson, Cedar Grove Marina, 656-2580.

MUST SELL
20' Kitsalano sailboat, fiberglass over wood, fixed keel, dacron sails, 7.3 Johnso outboard, $3,200.000. 652-2064.

ERICSON YACHTS
Alex Chisholm Yacht Sales
Anglers Anchorage Marina
933 Marchant, Brentwood Bay
652-3531

HAIDA 26 FLUSHDECK, SPINnaker, backstay adjuster, knot meter, Barlow winches, stainless water tank, boomtent, etc. $13,900. 595-6717.

PACESHIP PY23, EXCELLENT condition, has had little use, 3 sails, 9.5 Johnson, CB radio, head, stove. Berth No. 20, Oak Bay, $10,600 for quick sale. 477-3782.

30' ALBERG, CLASSIC. FULL sail inventory, atomic power, too many extras to list; must be seen, $26,900 o.b.o. Victoria Boat Mart, 453 Head St. 383-3324.

CABIN SAILBOAT, 20 FT., PLY, alum. mast, dacron sails, cer. freboard, sleep 2 plus, good condition, $1950. 656-5216.

20' TRIMARAN SAILBOAT, Recently rebuilt hull, sleeps 2, stainless steel rigging, $1,700 or offers, must sell, 474-1344.

CAL T-2
27' sailboat, 3 years old, fully equipped for racing and cruising. 656-159.

TWO 40' CATAMARAN HULLS only, well made, professionally glassed, $4,000 or offers. Will trade on smaller boat. 656-4761.

27' LAPSTRAKE WOODEN SAILing boat, sloop rigged. Recently fitted for inside passage cruise. $6,000. After 7 p.m. 656-6902.

28' FIBERGLASS SLOOP, FOUR sails, outboard motor, roomy cruise or liveaboard. 385-5184.

22' O'DAY, MAIN, JIB, CRUISE equipped, moorage. Offers. Comox 339-5455.

24' SHARK SAILBOAT, FIBERglass, 4 sails, motor, dinghy, doom tent, offers. 477-4951.

PACESHIP PY 23, RACE AND cruising equipped, immaculate, asking $10,500. 477-9994.

SHARK 24' SAILBOAT WITH 3 sails and spinnaker, Johnson 6. Call (112) 245-7871.

LASER IN PERFECT CONDITion, loaded with extras, asking $1,150. 479-2994.

RANGER 23. IMMACULATE. Spinnaker, 3 genoas, fully fitted. Asking $13,500. 592-4011.

SAILTREND
1157 Newport 592-2711

24' SLOOP; BEST OFFER OVER $5000. 656-6478 or 748-1039.

83 AIRCRAFT

ESTATE AIRCRAFT FOR SALE, Cessna CF-ILT — Continental engine in excellent condition, located at Victoria Flying Club. Reply Victoria Press, Box 861.

92 SPORTING GOODS

Robinson's
WE AIM TO PLEASE
Mannlicher-Schoenauer, 30.06 wlx, orig. mod., $725; Rem. 7 mm mag., 4X, $249; Rem. 20G pump, $224; Colt Python, $449.
Buy the Best - Buy from Experts
SLEEPING BAGS
from $29.95 to $250.00
FOR THE FISHERMAN
Selective Equipment
Chosen For You - For Your Fishing Needs
Hardy, Garcia, Daiwa, Peetz
Spin-Fly Buzz-Troal
We Have It All
1307 Broad St. 385-3429

INTERNATIONAL KNIVES
ANTIQUE GUNS!
1831 Flintlock Pistol, Pepper Box, 1858 Remington Revo. ver. 1873 Winchester, Hollis Hammer 12 G. Double, 1892 Winchesters, 25-20 and 44-40.
ANTIQUE SWORDS
574 Yates St. Ph. 383-2422

FRANK WHITE'S SCUBA SHOP
832 Fisgard 386-4718
21st Anniversary Sale
Come on down to the shop and see our tank, regulator, and back pack special.

PLAY MOR
Billiard Tables, Shuffleboards
Cues and Accessories
Poker Table Tops for Card Tables
FOOSBALL TABLES
Factory to you—and Save!
384-3332 517 KELVIN RD.

DIVERS
Custom-made wetsuits, at prices you would find hard to beat. Dive charters, groups or individuals welcome. Phone Dan Hall, 478-7806 evenings.

WET SUIT TO FIT 6', 165 LB., excellent condition, 386-7659 after 5.

REMINGTON 870 PUMP, 12 gauge, vented rib, good condition. $200, 385-4683.

92 SPORTING GOODS

RIMPAC DIVERS Ltd.
Scuba divers — Enroll in an advanced diving course starting May 6 at Rimpac, 9818 5th St., Sidney or Phone 656-6313.

HOWATT BOW, 42 POUNDS AT 28 inches draw. Bow Quiver, Arrows, field tips and rod heads. $70. 598-6373.

SCUBA DIVING COMPRESSOR 2.5 cu. ft. Baer, $1600 firm. 384-3092.

93 CAMERAS, SUPPLIES and PHOTO FINISHING

THERE ARE STILL SOME SUPER SAVINGS ON OUR ONE-ZEE AND TWO-ZEE SALE.
Bill's Photo Supply
1675 Douglas 383-7443
NEW HOURS 9-5:30
THURS. AND FRI. 9-9
LANGFORD STORE NOW OPEN
800 GOLDSTREAM AVE.
OAK BAY STORE ALSO NOW OPEN
2047 Oak Bay Ave. 592-3122

city photo
1227 Gov't.
385-5633
Everything you'll ever need . . . Photographically that is!

COLOUR PRINT SPECIAL
May only — two 8x10 colour prints from your favorite negative, $4.76. Add $2.00 for slides. Precise Colour Processors, 747 Discovery Street, Victoria, B.C., 385-5512.

PHOTO RESTORATION
Old photos restored and enlarged. Print and negative retouching — contact Chriss Evans, at Precise Colour Processors, 747 Discovery Street, Victoria, B.C. Phone 385-5512.

NOW AVAILABLE A GOOD SElection of darkroom equipment with 10 per cent off all Ilford materials. Island Colour Labs, FILM SHOPPE, 435 Simcoe St. 384-6200.

35 MILLIMETER, INTERCHANgeable lens. Pentax SP2 with accessories. Excellent condition. Phone 393-4012.

EXACTOR, GERMAN CAMERA, lens. 386-5181.

SUN 28MM LENS FOR CANON. Brand new. $80. 385-9494.

WANTED: ENLARGING EQUIPment. Phone 382-4034.

CANON F-1, 50MM, 1.4 LENS. $500. 479-1188.

VIVITAR 85-205 ZOOM-LENS Nikon mount $150, O.B.O., 479-7748.

96 RANGES, STOVES and FURNACES

WEDGEWOOD GAS STOVE, four burners and top centre grill. Oven and separate side heater Automatic clock and timer, excellent condition. 383-0695.

GENERAL ELECTRIC BUILT-IN counter-top range and wall oven, aqua blue. Phone 383-0512 or 478-6283.

PROPANE STOVE, 30" GAS range, avocado colour. Phone 479-8161.

SMALL DANBY RANGE, TWO years old, never used. 477-9726.

WANTED: MATCHING ELECtric stove and fridge, 385-8641.

30" WHITE TAPPAN ELECTRIC range, $35, 479-3830 after 5 p.m.

97 FURNITURE

MATTRESSES
INVEST IN THE BEST
INVEST IN REST
B. F. Goodrich foam rubber mattresses guaranteed 20 years. Latex foam rubber automatically adjusts to variations in weight giving even support the full length of the spine. They are comfortable, cool, hygenic and are made in a fire retardant ticking. 3'3" $159 — 4'6" $189 — Queen, 5'0" King $299. Box springs to match. Polyfoam mattress topper pads, single $8.55, double $11.85, Queen $14, King $17.75. Angle iron bed frames with rug rollers $34.
IMMEDIATE DELIVERY
GREGG FURNITURE
2300 Douglas 388-7365

MAY CLEARANCE
Vilas
Knechtel
La-Z-Boy
Simmons
Lamps up to 50% off
Sofas up to $200 off
TILLICUM FURNITURE
Hillside Shopping Centre
595-3331

REUPHOLSTER NOW AND SAVE
20-30% discount on in stock fabrics while stock lasts. For quotations call 383-7621.
Riga Upholstery, Market Square

UPHOLSTERY
Come and see our quality workmanship. Pick from the largest selection of fabrics from 20-40% off. For free inhome appraisal phone 478-0522, Tillicum Furniture and Upholstery, 2612 Sooke Rd.

ALADDIN
Furniture Strippers
10-20% Off Sale
383-2533

COMPLETE KING SIZE WATER bed with all accessories, $400; 9x12 blue Persian rug and underliner, $75; 22" Gurney range, $10 as is; and antique sewing cabinet, $25. 477-2825 after 6.

LIKE NEW, BED-CHESTERfield, Captain's bed, dresser, desk chair, dinette set, two collapsable bikes, rototiller, washer and dryer. 386-1084.

DRESSER, CHEST OF DRAWers, double bed, twin beds and two night tables, excellent condition.

DANISH PROVINCIAL 5-PIECE dining suite with buffet, table, 53"x36" with leaf, 66½"x36", $250, offers. 386-3622.

GRANDFATHER ROCKER, beautiful Ramin wood, teak colour, like new, $115; 595-3264.

DOUBLE BED WITH NEW BOX spring and mattress, Phone 386-9754.

40 PER CENT OFF, NEW TEAK double-bed, high quality, call 386-3742 between 7 and 11 a.m.

CHESTERFIELD AND CHAIR, stone colour, $250. RCA accucolor 20", $300. 477-8140.

HIDE-A-BED, USED, LIKE NEW, 385-8385, 388-6275, pager 732 anytime.

KITCHEN TABLE AND FOUR chairs. Excellent condition, $75. 382-3786.

GOOD QUALITY FURNITURE AT low, low prices, DODD'S FURNITURE, 2563 Quadra St. 383-6663.

ADMIRAL COMBINATION COlour TV, radio-stereo, best offer. Phone 385-0645 after 1 p.m.

4-PIECE GREEN SECTIONAL very good condition, 721-3797 after 5.

ONE HIDE-A-BED, COUCH, chair, coffee table, and two end tables. 388-4746.

HIGHBACKED, GOLD, VELVET chair and velvet love seat, moss green. 383-3266.

DINETTE SET $99, DESK $129, and chair $99. Good condition. 382-2778 anytime.

CUSTOM BEDS; CAPTAINS, $125, mates, $115, bunk beds, $100. 479-7400.

HIDE-A-BEDS WANTED FOR REupholstering, refinished hide-a-beds from $175 and up. 474-1094.

SAGERS' — VICTORIA'S LARGest selection of colonial furnishings. 1802 Gov't, 386-3841.

CHESTERFIELD AND CHAIR excellent condition, 477-8884.

97 FURNITURE

FOR SALE: DOUBLE BED, $90. Table and 4 chairs, $60. Good condition. 388-5871 after 7 p.m.

SEMI-RETIRED UPHOLSTERER recovers your chair, sofa, labor, $78-1262.

PAIR MAHOGANY END TABLES, 2 drawer, leather topped, Delcraft Traditional styling. 384-1202.

LARGE, SOLID MAHOGANY Pallet shaped coffee table, custom made, $75. 479-2195.

60" ROUND ARBORITE DINING table, $80. 479-3830 after 5 p.m.

BROWN NYLON CHESTERFIELD and chair, 598-3753 after 5 p.m.

USED GOODS STORE
3932 Douglas Street.

GOLD HIDE-A-BED, LIKE NEW, $200, 592-0046.

SIMMONS DOUBLE BED, BOX spring and mattress. 656-8327.

98 TV, STEREO, RADIO SALES and SERVICE

385-5555
Open Til 9 Nightly!
EXPANSION SALE!
Buy The Best And Reduce Costly Service Calls
YES WE TAKE TRADES!
NO DOWN PAYMENT
FREE DELIVERY
CHARGEX AND BANK FINANCING
Color TV's Stereos
PANASONICS FULL LINE HI FI EQUIPMENT
Save Up to 20 per cent Off! Technics, Amplifiers, Tuners, Tapedecks, Turntables, Receivers, Speakers.
Dynaco—Dynakit Clearance on speakers, amps, tuners and kits.
Harmon Kardon and Citation Specials
JBL and Bolivar speaker Specials
CAR STEREOS
Panasonic and Pioneer
Used Color TV's
Panasonic 19" Color $219.
Westinghouse 20" color $249.
Low monthly payments.
"Having Trouble Finding Time
We Are Open 10 'til 9"
Monday-Friday
Saturday 10-6 p.m.
Independent Buyers Discount Service Ltd.
939 "C" Esquimalt Rd.
385-5555

RENT TO OWN
1978 20"
ELECTROHOME
COLOR TV
NOTE: Rent to own also available for 25" Console TV.
1 year 100% warranty on all parts, labour and picture tube. Call
CITY CENTRE TV
OPEN 10 A.M. - 9 P.M.
6 DAYS A WEEK
477-6971
Next to K Mart in the Mall

Mais
385-2435
RENT — COLOR TV or black-white, appliances, furniture, microwave ovens. 1821 Cook.

CLEARANCE
12" Traveller solid state TV sets, AC-DC $99.95
ACTIVE FURNITURE DISTRIBUTORS
566 David St. 382-8274

ELECTRON TV
100 BURNSIDE W.
TV tube testing service free.
383-5432

AKAI MODEL CS702D CASSETTE tape deck, black panel, as new, retail $299, asking $200. 592-9287 after 5.

USED 25" RCA COLOUR TV. Good working order. To clear $125.
ATLAS STEREO AND TV
763 Fort Street 385-2712

STEREO COMPONENTS, TURNtable, 8-track tape and recorder, 4 speakers, complete with stand, asking $185. 598-7705.

EXCELLENT CONDITION TVS, black and white $45; color $150. With guarantee. 383-8774 or 382-1234.

1 PAIR INFINITY 2000A SPEAKers, limited edition, electrostatic tweeters, like new. $575. Call 595-7213, after 5.

HARMAN-KARDON 630 SOLID state receiver, PE 2038 turntable, Dynaco A25 speakers. $350. 598-6373.

GOOD WORKING, ATTRACTIVE 25" Blask & white TV 1st $50.00. Can deliver 384-8215.

20" PANASONIC QUINTRIX II, 6 months old, $350. 595-1379 after 5 p.m.

$500 STEREO AKAI AMP, AGS turntable, PI 3-way speakers. 384-3540 if no answer call 383-4586.

TEAC REEL-TO-REEL, A-4010S, automatic reverse, $450 or offers. 382-8658.

CITIZEN MG-SSB-40-CHANNEL, $329, TRC-30A-23-channel, $28. 652-1771.

5 MONTH OLD 26" ELECTROhome colour console TV, a sacrifice at $450. 382-4981.

FOR SALE: 2 B.I.C. FORMULA 5, 1 Pioneer P.L. 71 turntable, 595-6694.

SONY TRINITRON PLUS, 15" COlour, remote control. 388-5626.

AM, FM, RCA STEREO CONsole with speakers, $70. 479-8445.

99 GROCERIES, MEAT and PRODUCE

WILLIAMS
QUALITY MEATS 796 FORT ST.
384-0525 — 384-0526
GRADE "A" FREEZER BEEF
Sides—$1.36 lb. Hinds—$1.65 lb.
Full Baron—$1.45 lb.
Cut, Wrapped and Frozen
Price per pound increase due to trim, bone, etc.

ORDERS TAKEN NOW FOR coming season for raspberries and strawberries. Pick your own or we pick. No children. 652-1534.

SUNRISE PASTEURIZED MILK, more nutrition, less cost, free delivery, 479-1118.

100 MISCELLANEOUS FOR SALE

9X12 MOSS GREEN QUALITY carpet with underlay, $90. 595-7671.

POTTERS KICK WHEEL, $115. 656-6588.

23 CHANNEL MOBILE CB TWIN truck antennes, $75. 598-2920.

FOR SALE: POOL TABLE SLATE 4x7 and light, $900. 658-8533.

100 MISCELLANEOUS FOR SALE

AVOCADO FRIGIDARE FRIDGE $175; older model AMC fridge $49.95; Admiral auto. washer, mechanics special $25; arborite buffet with sliding glass doors $75.

The Trades
388-8264 715 Finlayson
Open nights 'til 9 p.m.
Sat. 'til 6, Sun. 12-5

EATON'S WAREHOUSE STORE
749 View St.
VACUUM CLEANERS
Over 200 reconditioned and guaranteed from $25-$300. Current models: Electrolux, Kirby, Filterqueen, Hoover. 2 Compact demos, 2 used Compacts. We take trade-ins. Mr. Sweeper, 2 stores: 506 Esquimalt Rd. at Head St. and 8-310 Goldstream, New Commerce Mall, 474-1011, 386-3717.

PS
"THE PLASTIC SHOP"
2105 DOUGLAS ST., 386-1477. ONE STOP SHOPPING FOR ALL PLASTIC PRODUCTS, Industrial Plastics.

ORCHIDS IN BLOOM
Plantarium, lower Commerce Mall, Douglas at View next to View Parkade, 383-6222. Free delivery.

GARAGE SALE
Tools, used lumber, black white TV, sable fur coat, silver fox collar, Speed Queen washer and dryer, fridge, range, table and chairs, etc. 384-0326, 726 Powderley Avenue. Open 9 a.m. to 8 p.m. May 1st to 14th.

APPRAISAL VALUE, $415, ASKink $330 for 14 kt. yellow and white gold diamond and emerald ring; appraisal value $495, asking $370 for 14 kt gold diamond and ruby ring, excellent value. No dealers. Phone 384-8773.

UPHOLSTERY FABRICS
Retail materials at wholesale prices. Hardwearing nylon and Herculon. Reg. $7.95-$11.95. Sale price $4.99. 478-0522 Tillicum Upholstery, 2612 Sooke Rd.

MAN'S 10-SPEED BIKE, EXcellent condition, complete weight lifting set, arm-chair, gold floor lamp, Sony component stereo, brief case, small Phillips amplifier, 385-9309.

NEW YELLOW 14 SPRING COAT, single vinyl headboard, high-backed swivel rocker, electric percolator, violin, banjo, rubber underlay, hay forks, 479-9414.

DARK OAK DINING ROOM suite, Kenmore heavy duty, 2-speed washer, New, 30 gallon, glass lined, 16-inch oil-fired water heater. 385-0642.

ANTIQUE RADIO, $50. METAL table and chairs, arborite top, $80. Wolf's Home Appliance Centre, 709 Johnson. 386-1032.

CHESTERFIELD AND CHAIR, 2 arm chairs, good for recovering, all for $40, table with 6 chairs, $40. Trim gym, $30; older up-right freezer, $60; and miscellaneous items, 385-0595.

UNIVERSAL TRADING CENTRE 584 Johnson, Upstairs Warehouse. Bargains. Tools, furniture and fridges, curios, glassware, pictures, stereos, cameras and jewellery. 383-9512. We Buy, Sell and Trade.

HEATHKIT
1 portable depth sounder, $150. 1 graph type depth sounder, $450. 8 channel scanner, $150. S.S.B. receiver with speaker $450. 383-0823. Ask for John.

$3.98 PER SQ. YD.
1,000 carpet roll ends in stock. 9 by 12 from $48. Also damaged carpets, cheap. Fuzzy Wuzzy rugs, Craigflower and Skinner, Victoria West 382-6142.

CARPET SALE
Over 60 rolls of carpet to clear from $3.95 per sq. yd. Save up to $15 per sq. yd. Fuzzy Wuzzy rugs, Craigflower and Skinner, Victoria West 382-6142.

ANTIQUE TYPEWRITERS FROM $50; Chubb safe $288; Barley twist tea trolley $115; fire-screens, from $24. Axiom Antiques, 546 Herald, 383-4214.

COAL AND WOOD BURNING Enterprize stove $200, Sealy queen size box spring $75. Crestline projector $50. Double size headboard and frame, $15. Phone 592-7804.

39-INCH BED, $50; ROLLAWAY cot, $40; trindle beds, $80; Early American lamps, 2 keyboards, Thomas organ and bench, $450. 477-6176.

HOMKO REEL MOWER, GOOD condition, looks like new, $125. 9x12 pale green British India rug with floral design corners. $60. Phone 479-6688.

OFFICE DESKS 30X60, LETTER sized filing cabinet, typewriter stand and steno chair, large office safe, large Olivetti calculator, office settee, 592-7202.

DOUBLE BED, QUILTED spread and quilted headboard, $175. 15 cu. ft. fridge with freezer, $150. 652-1714, after 4.

4 BY 8 POOL TABLE WITH balls, rack and cues, good shape, $100. Metal detector, like new, works well, $45. 478-2459.

DELUXE TENT 8' X 10', INSIDE frame like new. Cost $100 sell $70, used only once, 652-5726 after 5 p.m.

ALUMINUM WINDOWS, MANUfactgurer's clearances, sizes up to 10' by 3'6", Priced from $8 to $25. 656-6656.

CHAINSAWS
Alf Becker and Son Ltd.
2961 Tillicum 384-6414

REGIONAL APPLIANCE SERVICE guaranteed, sales parts. 386-3117 464 BURNSIDE E.

INCINERATOR BARRELS, $6 DElivered, screens and covers extra. Old barrels removed, reasonable. 479-4067 after 6, before 8 a.m.

BEAUTIFUL NYLON wall-to-wall carpet, like new, quality Moulin Rouge, colour burgundy. 385-7589.

SEALY COLONIAL STYLE HIDEa-bed with Posturepedic mattress, like new, $375. Apartment size fridge, $65. 474-1094.

NEED MONEY, MUST SELL TOP line Inglis washer-dryer, harvest gold, 6 months old. Paid $900, asking $750 or best offer. 479-8453.

FOR THOSE "HARD TO FIND" keys.
PRICE'S LOCK AND SAFE LTD.
847 Fort Street 384-4105

SCREEN REPAIRS
B.C. ALUMINUM 3930 DOUGLAS

52"X94" DRAPES FOR SALE, patterned, heavy material, good condition, 382-8058.

HOUSEHOLD ARTICLES FOR sale, TV, stereo, couch and chair etc. 383-8196.

LARGE 3 POSITION ROCKER, recliner $25. Gold occasional rocker $60. 595-4759.

HAMILTON HOPS & GRAPES WINE & BEER SUPPLIES
464A Burnside Rd. E. 388-4511

FOR SALE ONE HOOVER WASHer spin-dryer, good condition, asking price $75, 385-2924.

4'X4'X8" CHILDREN'S SAND boxes with sand, $16 delivered. 363-0974.

WOODS SMALL WHITE freezer, good condition, 45"x21", 479-1310.

1972 KENMORE CRUISAIRE kitchen range, 30", 4 plates, white, in good condition, $100. 658-8035.

MUST SELL, NEW FIBREGLASS kayak, $200, or best offer. 382-2402.

SMALL ORCANA ELECTRIC organ, $80. 478-8955.

HARVEST GOLD FRIDGE, $160. 478-9962.

BLACK AND WHITE PORTABLE TV, also dryer, cheap. 652-2210.

SUEDE COAT FOR SALE, $75. Call 595-2854 between 4-5.

SEARS KENMORE WASHER, good condition, 595-8164.

USED GOODS STORE
3932 Douglas Street.

100 MISCELLANEOUS FOR SALE

NEW and USED
2-pce. colonial style chesterfield, reg. $839, our price $589; other 2-pce. chesterfields $95 to $599; hida-beds $99 to $279.; 5-pce. dinette sets $69 to $119; 5-pce. sets $39.95 to $49.95; round rock maple table and 4 chairs, $549; china cabinets $95 to $339; buffets $69 to $179; complete bedroom suite $199 to $399; bunk beds $169 and $269; single beds $59 to $109; chests of drawers $49 to $149; dressers $69 to $149; bedside tables $17.95 to $49; students desks $39.95 to $109; drop front

103 MISCELLANEOUS WANTED

LUNDS
386-3308 926 FORT ST.
APPRAISALS
For All Purposes
AUCTIONS
Tuesday and Friday

FRIDGES AND FREEZERS bought. 598-7422. All-Temp.

OLD POSTCARDS, ETC. 595-7567 or 383-8311.

WANTED: STONE RAKE OR rock picker for tractor, 478-4403.

CHICKEN WIRE, 150 FEET. Chrome coffee pot. 385-0029

WANTED: BABY UMBRELLA stroller, good condition. 595-1054.

109 MISCELLANOUS TO RENT

TYPEWRITERS
Student rentals, manuel $9 per month, $25 for 3 months, electric, $25 per month, City Office Equipment, 386-8396.

IS YOUR TELEPHONE UNATtended? You could be losing business. Interconnect rents answering machines. 384-0511, 3586 Quadra.

SAWYER SEWING CENTRE
RENT TO OWN — Domestic and Industrial sewing machines
640 FORT 386-6228

MONTH TO MONTH
Piece or Group
CAMOSUN FURNITURE RENTAL
942 Fort St. 383-3655

115 SWAPS

PRICE SLASH
Will trade 3 bedroom house, basement, large living room, fireplace. Lot 124x54 on quiet street near Oak Bay, on Anthion. Market value $48,000. For 2 bedroom, no basement, no steps. Owner 383-6158.

WILL ACCEPT AUTO, MACHINE tools, etc. on 3-bedroom home, in good Victoria location on extra large view lot, balance at approximately $550 per month. Also have mobile home plus addition and 42' boat. I will wheel and deal. 478-5559 anytime.

1973 MONTCALM, AIR, AM-FM stereo, luxury ride, value $3200 trade for boat or what have you! 478-5283, 383-0512.

1969 BUICK LESABRE, TO trade or sell for pickup truck, 382-5991.

116 COINS and STAMPS

WANTED: CANADIAN SILVER coins, 1966 and before. Also U.S. silver coins, 1964 and before. Paying top prices. 478-8380.

117 ARTS and ANTIQUES

ANTIQUE TYPEWRITERS FROM $50; Chubb safe $288; Barley twist tea trolley $115; firescreens from $24. Axiom Antiques, 546 Herald, 383-4214.

HIGHEST PRICES PAID FOR quality antique furniture oriental rugs, clocks, paintings, etc. David Robinson Ltd., 1019 Fort, 384-6425.

COLLECTOR'S ITEM, QUEEN Elizabeth Coronation horse drawn coach, $75. 479-7799.

FURNITURE REPAIRED. Antiques our specialty. 478-2539.

120 GARDEN SUPPLIES

JOHN DEERE IDING MOWERS, lawn and garden tractors and equipment. J. Grieve Motors Ltd., Saanichton. 652-1642.

FIRESTONE RIDING LAWNmower, $200, also Black and Decker electric edger, $15. 478-2348.

HAY FOR MULCH, $1 A BALE. 652-1530.

TRACTOR FOR SALE WITH trailer, $250. 595-2189.

5 H.P., 4-SPEED ROTOTILLER, $250. 656-6778.

Fertilizer

MUSHROOM COMPOST, WEEDfree, odorless, nutritious, no sawdust, pleasant to handle, 1 top dressing a month will keep your garden beautiful. 10 yards $70, delivered, Jacobsens Mushrooms 652-2386.

SAANWOOD FARMS LTD.
Cow manure, 652-2026 or 652-1743. No Sunday calls, please.

OLD COW MANURE, NO SAWdust, 4 yards $36, 7 yards $49, 14 yards $92, bagged $2. 595-0773.

WELL-AGED HORSE MANURE, excellent mulch, 6 yards delivered, $40. 652-2517.

CHICKEN MANURE, 2½ YARDS, delivered, $20. You pick up, Saturdays only, $15 per load. 478-3512.

HORSE MANURE, YOU LOAD, $5 a pick-up. 479-6259.

Greenhouses

B.C. GREENHOUSE BUILDERS; Quality aluminum-glass hobby greenhouses. See our display of greenhouses and accessories at the J.C. Fair, also Elk Lake Garden Centre. For information, brochures, write 783 Hutchinson or phone 385-2841.

Plowing, Rotovating and Cultivating

385-8198
ANYTIME
4 Bros. MAINTENANCE
ROTOVATING, YARD CLEANUP, POWER RAKING, AERATING, LAWN SEEDING PREPARATION. Equipment for any size garden. FREE ESTIMATES

DAVE'S LOW-COST ROTOVATING
479-4513
LARGE AND Small Gardens

RAMSAY'S LARGEST, MOST powerful walk behind tiller, enters 32" gate, no job too large or too small, average garden, $15. 598-6541.

COOPER-RHOADES TRACTOR SERVICE
478-3143 or 477-5167
Grass or brush mowing, rotovating, loading, hauling, lot cleanup.

DON'S TRACTOR SERVICE
477-3913
We rotovate, plow, cut grass and brush also, loading and hauling.

GARDEN ROTOTILLING $20 average garden, heavy duty machines, will enter small gates. Call Murray 478-2185.

KAYTER'S ROTOVATING SERvice, job too big or too small. Powerful machine, enters small gates. 383-8269.

ED'S TRACTOR SERVICE
Rotovating vegetable gardens, levelling etc. 479-2204.

WHITES ROTOVATING
lawns, gardens, rotovating, large or small. 658-5406.

STAN'S ROTOVATING, SMALL gardens rotofilled, Brentwood, Central Saanich, Sidney, 652-3704.

FOR ALL ROTOTILLING WORK, satisfaction guaranteed. 479-7693.

Seeds, Bulbs, Plants and Shrubs

DAHLIA TUBERS, CHRYSANthemum plants, Moneymaker Tomatoes. Now ready. 384-9976.

Topsoil, Rocks and Fill

SPRING SALES!
Topsoil 10-14 yd. loads $7.25 yd. del. Pick your own up on Keating X Rd. Across from Butler Bros. 652-3951, 652-1658.

TOP QUALITY SHREDDED TOP soil, mixed with sand and manure, 10-14 yard loads, $8.75 per yard. Smaller amounts available. Peninsula Bulldozing. 479-1884.

VIRGIN PEAT SOIL
Shredded black soil, excellent for gardens and lawns, for fast delivery call A-1, 383-1522.

SCREENED TOPSOIL, $12 PER yard, delivered in Greater Victoria area, 10-yard minimum. Phone 386-8838.

NO. 1 RICH SCREEN BLACK loam, easy to spread, 4 yards $42, 7 yards $63, 14 yards $114, bag $2. 595-8129.

SMALL ORDERS
Sand, gravel, drain and crush rock, 1-6 yard loads, 658-5406.

NO. 1 SCREENED TOP SOIL. Prompt delivery, large-small orders, garden sand. 658-8921.

GOOD TOPSOIL, 14 YARD LOADS $7 per yard delivered. 658-8176.

BY SACK, FANTASTIC BLACK soil, call 382-2843 anytime.

120 GARDEN SUPPLIES

Topsoil, Rocks and Fill

SCREENED TOPSOIL WITH sand and manure $12 C.Y.
Minimum Delivery 4 C.Y.
Garden Sand $3 C.Y.
Plus Delivery
Sand — Fill
Road Gravel
Drain Rock
Crushed Rock
Bark Mulch — Coarse 1½"-3"
Bark Mulch — Fine ¾"-1½"
E. NIXON LTD.
Office 385-4431
Nights 479-1937
or 479-2995

NO. 1 SCREENED TOP SOIL, mixed with sand and manure. 7 yards $65, 14 yards $120. Special mix for garden 50% sand and 50% manure $8 yard. Self pickup, 2 yards $18. 478-3322.

NO. 1 DARK, BROWN, MIXED, sandy loam. Prompt delivery, small orders accepted. After 4 p.m. Weekends anytime. 658-5172, 479-1582.

125 PETS and SUPPLIES

TROPICAL FINS
AND FOLIAGE
2719 QUADRA ST. 385-1000
SALT AND FRESH WATER FISH
AQUARIUM SYSTEM
OPEN MON.-FRI. 10:30-9
SAT. 9-5:30, SUN. 1-5

REGISTERED AMERICAN water spaniel pups, sired by Canadian champion, sire and dam 1975 Canadian first and second in breed; good show prospect, excellent hunting stock and family dogs. Victoria, 383-3453.

65 GALLON TANK COMPLETE, plus large show fish, $250. 45 gallon corner tank plus 16" Albino Clarius, $75. 20 gallon complete with small fish, $75. 595-8594.

BEAUTIFUL SNOW WHITE Spitz puppies, purebred, $200. Black and white female Terripom, $50. 334-3593, J .F. Fair, RR2, Courtenay, B.C.

2-YR.-OLD MALE BOXER AND 2½ year female Boxer need country home with space to run, very good natured and good with children. 477-5451, call after 6.

33-GALLON FULLY EQUIPPED aquarium, $250; also Indian ringnecked parakeet, 2 years old, suspected female, $250 including cage. 478-5207 or 383-1889.

WANTED: GERMAN SHEpherd-Lab cross, preferably some black color, up to 1 year old, lovely country home. 652-1025.

WANTED: YOUNG WELL-BRED miniature or toy poodle, grey or black, house broken, 386-3992 after 6 p.m.

EXCELLENT OFFER
70-gallon salt water aquarium, fully equipped, includes fish. Phone Al. 595-5627.

MUST MOVE. YOUNG PIED cockatiel. Very affectionate. Complete with large, new cage. $75. 592-3592 evenings.

PLEASE HELP ME. I AM A 19-month-old Sheltie-Spaniel Cross and I need a home. Spayed. Shots. 595-6380.

FOR SALE REGISTERED COLlie puppies, sable and white and tri-color. 112-748-1155.

YEAR OLD MALE COCKATIEL and cage for sale, firm at $100. Call 384-2155 after 5:30 p.m.

PUREBRED MALE AFGHAN not registered, good home only. $50. 658-5415.

1974 MAZDA 808, 35,000 MILES, new tires, radio, 8 track, 5-8 p.m. 4105 Tuxedo Dr.

FREE NEUTERED MALE CAT to good home. Shots to date, food, litter box. 652-4288.

YOUNG MALE RABBIT AND cage, free to good home. 474-1088, Langford.

SMALL, SPAYED, ORANGE CAT. Loves children and dogs. Free to good home. 388-7133.

BUYING A PUPPY? CALL VICtoria City Kennel Club "Watchdog" for advice. 385-2232.

ADORABLE MALE LAKELAND terrier pup, 9 weeks. 652-2417 or 652-3553.

REGISTERED SHETLAND sheepdog pups, 2 tri's, 1 Merle. Inoculated, 12 weeks, 642-3724.

FOR SALE — 15 GALLON FISH aquarium complete with all accessories, 383-3101.

WANTED DESPERATELY, TOPsoil, and fill, for free, 384-7692.

DOG GROOMING BY CERTIFIED groomer. 478-5262 or 478-2714.

4X3X2' COLLAPSIBLE ANIMAL cage. Call before 12, $25. 384-5463.

COCKER-TERRIER CROSS PUPpies. Phone 652-1703 or 652-5807.

127 CHICKS, POULTRY HATCHING EGGS SUPPLIES

RARE BREED CHICKS, AURAcana, Buff Orpington, Lakenvelder, Jersey Giant, Spitzhauben, etc., also turkeys. 656-4129.

22 LAYING KHAKI CAMPBELL ducks, 5 drakes, 1 pair of Indian runners, also some young ducks. 656-6904 before 3.

FOR SALE PHEASANTS, 1 PAIR Swinhoe, 1 pair Elliots, 1 pair Amherst's. Chenainus 246-3333.

600 EGG INCUBATOR WITH AUtomatic turner, also laying cages, 642-5381.

ROOSTER AND YOUNG LAYING hens for sale. 479-0661.

8 LAYING HENS AND ONE rooster, $15. 478-2459.

128 LIVESTOCK SUPPLIES and EVENTS

FOR SALE REGISTERED Anglo Arab mare, 15 hands high, rising 5, well mannered, excellent in western Gymkhana, good prospects in English, $750 or offers. Contact Mandy after 5 p.m., 477-6698.

JOHN MacNUTT
TRUCKING
Sawdust—Shavings—Hogfuel
LARGE OR SMALL LOADS
479-6560 479-1908

LIVESTOCK AUCTION, SUNDAY, May 14, '78 1 p.m. at Yellow Point Rd. 7 miles north of Ladysmith. Sows and feeders. We invite your consignments. Yellow Point Auction. Contact 245-4283.

RIDING RING SPECIAL
CEDAR HOG FUEL
The more you buy, the cheaper the load. Maner Trucking Ltd., 385-3041; after 6, 477-5053.

3 YEAR OLD CHESTNUT ARABian Mare, well started English, 3 year old, Chestnut three quarter Arabian Mare, well started English, 758-6363.

FOR SALE; ENGLISH AND Western saddles, both excellent condition, saddle pads included; offers on both. Contact Mandy at 477-6698 after 5 p.m.

GOOD LOOKING 16HH REGISTered thoroughbred bay gelding, 13 years old, $600. Call Melinda or John, 595-7749 evenings.

SUPER TRAMP IS FOR SALE, excellent horse for Junior or Working Girl, call Bo at Hunt Valley evenings 652-3643.

FOR SALE, 6-YEAR-OLD, QUARterhorse gelding, 14.3 hands, English or Western. Phone 656-4614 after 6 p.m.

HUNTER-JUMPER SHOW, MAY 20, at Oak Meadows Stables. Horses, ponies, no flat classes. Enter day of show. 479-6843.

HORSE BOARDING, BOX stalls, riding ring, complete care, 479-6259.

FOR SALE: 6-YEAR-OLD CHESTnut gelding greenbroke, experienced riders only, 479-5084 after 5.

BARNSBY SADDLE AND ACCESsories, excellent condition, phone 479-8698.

REGISTERED 3-YEAR-OLD Saanen female, milking. 656-6904 before 3.

BUCKSKIN PONY, 3 YEARS old, green broke and not gelded. 642-3823.

WHITE ROSE PIGGERY, YORKshire boar service. Pick-up and delivery. 478-5133.

SEED OATS FOR SALE, ALSO one new 175 gallon gas or oil tank, $450. 652-1875.

KATHY KUSHNER HUNTER—jumper clinic, green — open, May 26th-28th. 479-6843.

PONY AND JUNIOR SHOW, OAK Meadows, June 4th, 479-6843.

HORSE FOR LEASE AT HUNT Valley. Call Bo, evenings. 652-3643.

HAY FOR MULCH $1 A BALE. 652-2530.

BARN DANCE, JUNE 17TH AT Oak Meadows Farm, 479-6843.

HORSES BOARDED, 10X10 stalls, $75 per month. 642-3724.

1 BUCK GOAT, 1 MILKING DOE, and 4 kids for sale. 642-3230.

128 LIVESTOCK SUPPLIES AND EVENTS

LOWERY & YOUNG TRUCKING
Agricultural sawdust-shaving and cedar hog fuel. 385-3647 after 6, 477-5083.

130 HEAVY EQUIPMENT and MACHINERY

1972 CASE 580B BACKHOE, 4 IN 1 bucket, extendahoe, accepting trades or offers on $10,000. 388-9901 Rm. 103.

1969 MACK MAXIDYNE, NEW motor, brakes, etc. Rigged out as tractor. Also has dump box. Offers. 478-8026.

PORTABLE 24' GRAVEL CONveyor with motor. 474-1778.

135 FARM IMPLEMENTS

HABITAT'S
EQUIPMENT CENTRE
994 GOLDSTREAM AVE.
478-0811 DL-0078A
SPECIAL INTRODUCTORY OFFER
Come in and see our new Allis-Chalmers 21 PTO h.p. diesel tractor, fully equipped.

Pumps, Irrigation Equip.
Domestic Water Systems
Butler Brothers
Equipment Ltd.
652-1121

M-F MOWER CONDITIONER, $1300. Ford side delivery rig, $700. New Holland Hayliner baler, $750. Pull behind stacker, $150. '68 Fargo 1-ton with hoist, rack and duals, $2200. All in good condition. Phone 656-5411.

ISLAND'S BEST STOCK OF good, used and reconditioned farm tractors, mower conditioners, harvesters, planters, and other equipment. J. Grieve Motors Ltd., Saanichton, 652-1642.

SUPER W6 FARM TRACTOR. Offers. 382-2843 after 6 p.m. Ask for Mike.

WANTED: STONE RAKE OR rock picker for tractor, 478-4403.

148 LEASE VEHICLES

ENSIGN
Will Show
— YOU —
How To
LEASE
AND SAVE!!
CONTACT
ROY HUGHES
ENSIGN
LEASE LTD.
Quadra At
Caledonia
Dealer licence number
D548B
386-2411
Open Weekdays
Till 9:00

150 CARS FOR SALE

Downtown Sidney
Auto Sales
GREAT SELECTION
GREAT DEALS
GREAT TRADE-INS

CARS
1978 Ford Granada 4-dr.
1974 Gremlin Hatchback AT
1972 Mazda 808 Automatic
1972 Pontiac Luxury Lemans 2-dr
1977 Datsun 200 SX 2-dr 5-speed
1978 Dodge Colt 4-dr. automatic
1977 Plymouth Volare 4-dr.
1975 Mercury Cougar XR7 2-dr. HT.
1973 Ford Grand Torino 2-dr., air.
1976 Monarch Ghia 4-dr., air
1975 Monarch Ghia 2-dr., moon roof and air
1975 Montego Mx Villager St. Wagon
1975 Montego Mx St. Wagon
1964 Comet St. Wagon, AT
1976 Montego Mx 4-dr. sedan
1978 Dodge Aspen St. Wagon
1977 Pacer St. Wagon
1978 Concord DL 4-dr.
1978 Dodge Omni 4-dr. automatic
1974 Chev Impala 4-dr.

RV'S
1968 Shasta 17' Travel Trailer
1978 Bendix Class "A" Motorhome

TRUCKS
1977 Dodge Van, 6 cyl AT
1976 Dodge 1-ton cab and chassis
1969 Fargo Van 6-cyl. AT
1971 International pickup and canopy
1974 Ford 1-ton cab & chassis
1976 Dodge 4x4 power wagon P.U.
1968 GMC ¾-ton pickup, AT
1976 Ford Econoline Van
1976 Ford Courier pickup, AT
1976 Ford Ranger ¾-ton 4x4 P.U.

Bank Financing
Available
2360 Beacon Ave.
Sidney, B.C.
656-7259
DL-01759A

Palm Motors

65 PONTIAC Auto	$255
65 METEOR Auto	$319
67 DODGE Pickup	$700
68 PONTIAC Auto.	$250
68 CUTLASS Auto.	$279
69 ENVOY	$405
70 PONTIAC Auto.	$632
70 SIMCA	$700
70 MAZDA	$420
70 GREMLIN Auto	$909
70 HORNET	$700
70 FORD LTD	$1295
71 METEOR Auto	$1152
72 CORTINA	$639
72 DATSUN 510	$1208
73 DATSUN Auto.	$1635
75 ASTRE	$1500

3342 OAK ST.
(Down the street from McDonald's Hamburgers)
D-00641A 386-8355
THE PRICE IS RIGHT

1978 OLDS CUTLASS 2-door coupe in immaculate condition. For personal service on this premium car phone "CHARLIE PETERSON" now at Empress Pontiac Buick G.M.C. Ltd. 382-7121 or Res. 592-0458. DL-01227A.

76 CORDOBA
P.B., P.S., Power windows, power seats, air, tilt steering, 8 track, blue with white leather interior. 22,000 miles. Excellent condition. Theresa, 384-5605.

1965 LINCOLN CONTINENTAL town sedan, excellent working order, needs only T.L.C. Moving must sell, 478-5559.

'73 CELICA, 4 SPEED, RADIO, tape-deck, good condition, 384-2352.

150 CARS FOR SALE

METRO HONDA
"NEXT TO THE ARENA"
Has An
Esso Car Clinic
Inspected
USED CAR FOR YOU!

77 Volare, 6 cyl., 4 dr.
77 Cougar XR7
76 Datsun 280Z
75 Monza H'Back
75 MGB
75 Dart Swinger
74 Celica G.T.
74 Pinto, Auto.
74 Bobcat H'back
73 Corolla wgn. auto.
70 Maverick, auto.
69 Mercedes 230
65 Mustang

GREAT BUYS
ON
78 HONDAS
NO DOWN PAYMENT O.A.C.
BANK FINANCING
100 PER CENT, O.A.C., AT 12½ PER CENT PER ANNUM
OPTIONAL 5 YEAR — 50,000 MILE EXTENDED WARRANTY AVAILABLE!
ALL
At Our Central LOCATION
Next to the ARENA
388-6921
9 A.M. TO 9 P.M.
2151 Blanshard
Dealer Lic. D.01627A
METRO HONDA

78 CAMARO
GREG'S SPECIAL
Rally sport model equipped with 350 4 barrel, 4 spd. Mags, radials, LT package, stripes, radio. Just like new. For more information call.
GREG BRADY
McCallum Motors
382-6122 DL00850A 386-0171

'70 TORINO GT, 351 CLEVEland, rebuilt engine and trans. with isky lifers, .020 over pistons, Eidelbrock, Accell wiring, Holley carb and headers, E.T. mags, Ram-Air hood scoop, CIBe headlights, and many other extras. Good gas mileage. Make me an offer. After 5, 385-0278.

ONE OWNER
1973 Toyota Corolla 2-door, 4-speed 28,800 miles, excellent condition, good rubber, radio, one owner. For personalized service on this quality car contact Peter Rodgers at 474-1211 or Res. 479-5865. Millstream Chevrolet Ltd., 1730 Island Highway. DL-01384A.

1974 AUSTIN MARINA DELUXE two-door coupe. 19,000 original miles, radial tires, beautiful condition inside and out; radio and tape deck, exceptionally well maintained, 35 m.p.g.. Owner past his prime and is stopping driving. Asking $1,950. 598-1715.

ARE YOU INTERESTED IN A 1974 Beetle this one has 39,400 miles, mostly city. Before offering for sale we had installed 2 new front tires, new clutch, complete brake job. Too small now for business, $2200 firm. 382-0231.

1972 PINTO, LARGE ENGINE, rebuilt trans, new brake job, automatic stick shift, tested May '78. May be seen at Pacific 66 Service Station on Bay and Government. $1249 firm. Must sell to pay garage bill. 384-0277.

NICEST IN TOWN
'75 Datsun Deluxe 710, two tone with convertible moon roof, rear steel belted radials, sport dash and much more. BCAA approved, immaculate inside and out. Quick sale, $2400. 479-8767 or 477-3626.

'74 BUICK CENTURY LUXUS, all power, air conditioning, 4-door hardtop, 455 engine, radio-tape deck, low mileage, $3,300 firm. To view 426 Shelbourne or call 477-5266 after 5.

1968 V8 DODGE, STATION wagon, good condition. Electronic ignition. Automatic. Power brakes, power steering. Radio. Heavy-duty springs, shocks, and trailer hitch. Many extras. Evenings, 6-9, phone 598-7330.

1974 HORNET SPORTABOUT wagon, 33,000 miles. Power steering, automatic, radio, roof rack, woodgrain panels, radio, $2900 financing available. Joan 385-4216, 479-3471.

TRANSFERRED, MUST SELL '76 Ford LTD, 35,000 miles, new radials, $4,150. '75 Datsun, 27,000 miles, new radials, $2,100, both cars in new condition. 478-9495.

1970 2+2 PONTIAC, POWER steering, disc brakes, buckets, floor console, automatic 350, rally wheels, vinyl top, $2,250, phone 474-1028 after 6 p.m.

1967 CHRYSLER NEWPORT CUSTom, 4 door hard top, buckets and console, tested, no rust or body work, original paint, $775. or best offer. 595-8594.

1968 DODGE MONACO AUTOmatic, 4 door hardtop. Power steering, power brakes. Radio, excellent clean car. Offers on $1000. Tested 'til Feb. 79. 478-7164

1967 CHEV IMPALA, 2-DOOR hardtop, 327 4-barrel, power steering, brakes, radio, new tires, air shocks, tested, $600. After 5, 383-5154

'68 VW BUG, NEW CLUTCH, transmission and muffler, excellent condition, radio, safety checked, owner unemployed, must sell, $800 or nearest offer, 383-2174.

1973 MONTCALM, AIR, AM-FM, low mileage, will accept trade, $2500 or nearest offer, 478-6283, 383-0512.

'70 LEMANS, 2 DOOR, HARDTOP new mags, new paint, just tested, 350 automatic, $2,100 or best offer. 595-3603.

'69 CORTINA GT, TESTED, NEW back brakes, exhaust system, valve grind, clutch and radials, offers, 477-3117.

66 PONTIAC STRATO CHIEF, V-8 automatic, fair running order, Only 122,000 miles. $200 or best. 383-8727.

'73 VOLKSWAGEN SUPERBEEtle, $1,650, 386-3357 days, 479-7821 evenings.

'65 MORRIS 1100, GREAT CONDItion, $400 firm. 382-8475.

150 CARS FOR SALE

Speedway MOTORS LTD.
VOLKSWAGEN
PORSCHE
AUDI
BRAND NEW IN TIME FOR SUMMER
VW CAMPERS
all purpose economical fun
78 WESTFALIA
Standard or automatic
78 GET-AWAY
Conversion — fully loaded with fridge, stove and TV
CONVERTIBLES
78 BEETLES
Limited Supply — Economical 4 seater. Family fun.
CHAMPAGNE II
78 RABBITS
78 BUSES
78 SCIROCCO
Vancouver Island's
EXCLUSIVE
PORSCHE
DEALERSHIP
DOWNTOWN
971 Yates Street
at Vancouver
Dealer Licence No. D-00486
385-2415

Brian Holley MOTORS LTD.
SUBARU
VOLVO
13th Anniversary Sale
SUBARU Special
2-dr., $3997
Beat the Price Increase

SMALL AUTOMATICS

74 VEGA Hatchback	$2195
74 VOLVO 144 GL	$4795
74 HORNET 2 dr.	$1895
73 VOLVO 142 GL	$4295
73 VEGA Hatchback	$1895
72 PINTO Runabout	$1695
72 PINTO Coupe	$1895
72 VOLVO 144	$4295

Brian Holley
MOTORS LTD.
3319 DOUGLAS
Between Woodwards and Woolco
DL 00903A 384-1161

74 PLYMOUTH
Gran Coupe Fury
This beautiful Brougham 2-DR HT. has every option imaginable, including PS, PB, stereo, air condition, factory sunroof, tilt and telescopic, power windows, seats and trunk. Gorgeous. YATES AUTO SALES LTD. 950 Yates St., 388-7722. D-01610A.

SHOWROOM CONDITION
1969 Beaumont Sedan with V-8 engine and automatic transmission. This 1-owner car is another exclusive with Charlie Peterson at Empress Pontiac Buick GMC Ltd., 382-7121 or Res. 592-0458. DL-01227A.

1976 GRANADA GHIA CUSTOM two-door, automatic, 15,000 original miles, radial tires, power steering, power brakes, radio, tapedeck, white with red leather interior. Show room condition. Must sell "real" ladies car. Offers on $5,600. 383-1927.

'68 CHEVELLE MALIBU V-8 auto. Buckets, p.s., p.b., radio, tape deck $1895. GARDEN CITY AUTO SALES LTD., 2978 Douglas. 382-9111. D-00319A.

IMPORT WAGON
73 MAZDA RX3, 4 Dr., 4 spd., reasonably priced, $1350. GARDEN CITY AUTO SALES LTD. 2978 Douglas, 382-9111. DL 00319A.

'72 CAPRI, 4 CYLINDER, 4 speed, 5 radial tires, radio, 8 track, body in good condition, $1900 or best offer. Phone before 9 a.m. 477-8133.

'69 MUSTANG FASTBACK, 302 automatic, maroon with black interior, tested 'til May '79. $1600 or best offer. 385-4091.

65 COOPER, NEW MOTOR, brakes, transmission, racing equipped; best offer to $1000. 388-6966 between 6-7:30.

'72 RENAULT, IMMACULATE condition, new brakes, wiring, transmission, tires. Good body. $2200. 384-2803.

A GOOD BUY. 1969 FORD FAIRlane, 6 cylinder, automatic. Runs well. Good shape. $750 or offers. 386-7274.

MUST SELL '69 BUICK SKYlark, 2 door hardtop, 350 automatic, $750. Phone 479-1402.

'69 AUSTIN AMERICA, EXcellent buy at $595; tested. 384-3068 evenings.

1975 COUGAR XR7, TWO DOOR hard top, 25,000 miles, fully powered, $4300. 652-1673.

1967 CHEVELLE 2-DOOR HARDtop, tested Feb. 28, 1978, must sell, $1,000 OBO. 382-3728 after 6 p.m.

67 BEETLE, GOOD TIRES, brakes, radio. $800. Phone 477-5306 evenings.

'69 BUICK SKYLARK, POWER steering and brakes, $975. 385-5282.

'69 TOYOTA, DEPENDABLE, 4 speed, $550. 479-4612.

'55 CHEV FOR SALE, CHEAP. 477-1370.

'68 DODGE DART GT, $700 OR best offer. 478-3401.

1964 OLDSMOBILE V-6, $300. 386-1597 after 5 p.m.

'70 LINCOLN CONTINENTAL. Most options. $3000. 382-0052.

'69 VIVA, GOOD CONDITION 479-2979

'67 MUSTANG, 4 SPEED HURST shifter with mags, 388-7093.

74 GRAN TORINO 4 DOOR, $2295. 652-2576, 388-5464—670.

150 CARS FOR SALE

EMPRESS
PONTIAC
BUICK
GMC
YOU CAN NOT Buy A Better Car Than An EMPRESS CROWN SEAL USED CAR with a 30-day 100 PER CENT MECHANICAL WARRANTY!

77 Vista Cruiser	$7295
73 Mustang Mach I	$3895
78 Skylark, 2-door	$5895
74 Ford Squire Wgn.	$3495

OPEN
Mon.-Thurs. 9-9
Fri.-Sat. 9-6
2867 Douglas at Topaz
382-7121 D.L. D01227A

REG. MIDGLEY
AMC Jeep FIAT
LIMITED OFFER!
BRAND NEW
1978 FIAT 128
2-DOOR
Includes front wheel drive, 4 speed trans, independent suspension, power front disc brakes, adjustable bucket seats, rack and pinion steering, radial tires, plus the NEW 2-YEAR EXTENDED WARRANTY
$3995
HAS TO BE VICTORIA'S BEST BUY!
LOOK AT THESE FRONT LINE CARS
74 Pontiac Safari Wagon $3695
73 Ford Gran Torino HT $3295
77 Camaro Coupe $5995
76 Mercury Monarch $4695

REG. MIDGLEY
AMC Jeep FIAT
736 Cloverdale 385-8756
D.L. 00247A

PAINTER
MOTORS LTD.
2936 Douglas
75 HONDA Hatchback sunroof
73 MUSTANG Fast Back auto.
73 TOYOTA Corolla 1600 auto
73 BARRACUDA Auto., P.S., P.B.
72 CAMARO V-8, auto, air
72 COUGAR auto, p.s., p.b., radials
72 CUDA V-8, buckets, mags
72 CHALLENGER Auto., PS, PB.
70 VW BEETLE
70 MAZDA pickup, 52,000 miles
69 MUSTANG, 429 Cobra, 4-speed
69 SPITFIRE 4-speed, new radials
67 COUGAR V-8, auto., P.S., P.B.
"SPECIALS"
72 FIRENZA, low miles $ 889
69 FORD Pickup, cyl. $1095
100% BANK FINANCING O.A.C.
D-00346B 385-1155
(After hours: 385-0122)

BRAND NEW
78 CADILLAC
Coupe de Ville
Fully equipped, including moonroof, wire wheels, gorgeous sable metallic with matching Velure interior. YATES AUTO SALES LTD., 950 Yates St., 388-7722. D-01610A.

SIDNEY CAR MART
Shop in Sidney and SAVE
Extra Clean
Late Model Cars
Trucks and Vans
9757 5th St. DO1591A. 656-2432

SPECIAL
74 DODGE Monaco Interceptor, 4 Dr., PS, PB, runs well, looks good. $1095.
PAINTER MOTORS LTD.
2936 Douglas
385-1155 (after hours 385-0122)

'76 CHARGER (CORDOBA), LOW mileage, V8 automatic, power steering, power brakes, air, cruise control and much more; $5900 or best offer. 478-3109.

'68 PONTIAC PARISIENNE, body and interior good, needs some motor work; offers. 598-6930 after 5:30.

1965 PARISIENNE PONTIAC, 2-door hardtop, power steering and brakes, dependable and tested. Asking $450. 384-1779, after 4.

FOR SALE, 1975 VEGA HATCHback, 4 speed and radials, 33,000 miles, $2100 or best offer. 478-3720.

'73 FORD PINTO STATION wagon, low mileage, excellent condition, $2350. 595-2465.

1976 MATADOR STATION wagon, 26,000 miles; must be seen to be appreciated. 384-8773.

1967 DODGE CORONET 4-DOOR, excellent condition, just tested, $1100. 477-3771.

'74 GREMLIN, LOW MILEAGE, must sell, $1900 or best offer, phone after 5, 477-6883.

1973 PINTO SQUIRE WAGON. Must sell; Moving. Good shape. 385-3785.

1973 TOYOTA CORONA, 37,000 miles, family second car, $2300. 477-7150.

'77 HORNET WAGON, LOW mileage, under warranty. Phone 477-8543.

FOR SALE: '68 VW, TYPE 3, $800 or offers. 383-5783.

1970 DART SWINGER 4-SPEED, offers. 652-5792 after 6.

56 DODGE, NEEDS MOTOR work. $150. 382-7747.

1976 TOYOTA CELICA GT TAN interior, white $4550. 383-6188.

'65 CORVAIR 2-DOOR AUTO. $450. 479-7023, 479-1026.

'74 FIAT 128, 4 DOOR, GOOD condition, $1600. 479-7023, 479-1026.

150 CARS FOR SALE

De Pape
INDOORS AT 779 PANDORA

'78 TRANS AM
Auto P.S. P.B. Power windows 8-track GORGEOUS!!

'73 CORVETTE
454, 4-speed, Mags.

'78 JIMMY 4X4
V8 auto., P.S., P.B., P.W., door locks, optional wheels and tires, loaded and beautiful with 5000 mi.

'73 JAGUAR
4 dr., air conditioning, fully powered, leather interior. Local one owner with only 40,000 mi.

74 JENSEN Interceptor III
J-Series Coupe, air conditioning, multi-plex 8-track stereo system, power windows, leather interior, one owner, beautiful condition.

73 Mercedes 450SL
Hardtop and convertible top, auto, fully powered, air, stereo.

77 CADILLAC
4-DR. Sedan de Ville. All luxury options including: air, stereo. 12,000 miles. Immaculate.

76 CADILLAC
4-Dr. SEDAN de Ville, fully powered. All luxury options. Local automobile with only 20,000 miles.

75 CADILLAC
COUPE DE VILLE, all power options, air, stereo, traded to us by local owner with only 30,000 miles.

67 Rolls Royce
72 Pinto
72 Ford Convert
76 TR-6, O'drive
'72 Toyota 1600
'68 Datsun Wagon
'66 Olds Toronado

OPEN 8:30 to 5:30
CLOSED SAT-SUN
DePape Motors Ltd.
779 Pandora D-00264A
384-8035

METRO TOYOTA
ECONO LOT
TRANSPORTATION SPECIALS

63 Volks, (clean)	$799
65 Cuda fastback, tested	$899
67 Valiant slant 6	$1799
68 Montego MX tested	$599
68 Epic, tested	$999
69 Ford ¼ dr. 6 cyl	$299
69 Javelin, new motor	$1,499
70 Chrysler Conv	$1999
70 Datsun sports car	$1999
73 Toyota PU Canopy	$2,199
73 Capri V6, sunroof	$2,699
73 Pinto SW auto	$1,599
71 Pinto auto	$1,099
70 Mazda	$799

100% Financing Available
OPEN 9-10
386-3516
METRO TOYOTA LTD.
645 FINLAYSON
DEALER LIC 00413A

PLIMLEY
BRITISH LEYLAND
1010 Yates
382-9121
NEW AUSTIN MARINAS FROM $3795

74 Toyota Corona	$1995
74 Vega H.B., auto.	$1695
73 Pinto s.w.	$2195
73 Dodge Polara	$1795

Many More To Choose From $295 and up
Open 8:30 to 6:00
Dealer Licence 572A

'76 DATSUN 4-DOOR
Extra nice DATSUN, 4-door sedan with under 20,000 miles. This very popular car features automatic transmission, radio, rear defroster and vinyl roof. For information and viewing, contact
BARRY FOSS
at 382-7121 or res., 595-6703. Empress Pontiac Buick GMC Ltd. DL01227A.

'77 CHRYSLER HARDTOP, NEW Yorker, air power, 8500 miles, phone after 5, 642-5787.

'67 BUICK SPECIAL, GOOD CONdition, $700. Can be seen a No. 11 Stillwater, 479-6631.

1969 MUSTANG, V8, AUTOMATIC, good condition. Asking $1,600, 384-5728.

1966 FORD METEOR STATION wagon, good running order. Asking $175. 383-3902.

'71 MUSTANG, AUTOMATIC, P.S., P.B., radio, cassette, buckets, $2,400. 386-9978.

"C" CLASS GAS DRAGSTER, complete with trailer and parachute, $2200. 478-8361, 658-8921.

'68 DODGE DART CONVERTible, good condition, $1,400. 382-8015, 788 Newbury.

1969 CORTINA, REBUILT TRANSmission, new brakes, good condition, tested, $395. 652-3382.

FOR SALE '68 VW, TYPE 3, $800 or offers and Sekine 10 speed, offers. 383-5783.

'74 FIAT 128, LOW MILEAGE, excellent condition, offers. 652-5885.

1954 AUSTIN HEALEY Roadster, right hand drive, 3

150 CARS FOR SALE

METRO TOYOTA

OVER 150 SUPER SPECIAL USED CARS For You To Choose From!

Esso Car Clinic Reports On Request

100% Bank Financing Available

ALL Reasonable Offers ACCEPTED!

OPEN 9-10 386-3516

Metro Toyota Ltd.
625 Finlayson
Dealer Lic. 00431A

METRO TOYOTA

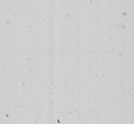

Millstream CHEVROLET

77 PONTIAC PARISIENNE 2-door hardtop, V8 automatic, power steering, power brakes, radio. Finished in 2-tone tan and bronze $6250

69 FORD FAIRLANE Fastback, V8, automatic, power steering, power brakes. radio. Finished in yellow with dark green interior. $1850.

77 CHEV ¾ ton van, 6 cylinder automatic, power steering, power brakes, radio. Finished in maroon and white. $5700.

72 DODGE 4x4 crew cab pickup, V8. 4-speed. Winch and canopy. A bargain at $4000.

OPEN
MON. - FRI.
8:30 a.m. - 9 p.m.
SATURDAYS
9 a.m. - 6 p.m.

Millstream Chevrolet Ltd.
1730 Island Highway
474-1211
Dealer Lic. D01384A

Cadillac Convt.

1976 collector issue. 10,600 orig. mi. All poss. options. $22,500. 604-931-4297.

'73 CELICA ST 4-SPEED, RADIAL Tires, mags, am-fm radio, immaculate. GARDEN CITY AUTO SALES LTD., 2978 Douglas, 382-9111, D-00319A.

1972 VW BEEETLE, NEW brakes, tested 'til April, '79, good shape. $2000 or nearest offer. 478-5803 after 6.

MOVING TO AUSTRALIA, 1972 Toyota Corolla 1600. Radials. 56,000 miles, $1500. Phone 382-6366, after 6 p.m.

CLASSIC
'67 Mustang convertible, power steering, automatic, 6 cylinder, console, $2400. 479-5734.

1977 CORDOBA LANDAU, POWER brakes, power steering, power windows, leather interior, blue and white contrast, 388-1443, $6100.

'73 VOLKSWAGEN SQUAREBACK station wagon, excellent condition, trailer hitch and wired, cartop carrier. $2,200 firm. 478-6460.

1963 2-DOOR CHEVY IMPALA, new 396 with new tires, needs some work. $600. Side pipes and mags also. 477-0486.

'71 VAUXHALL FIRENZA, ONLY 32,000 miles, excellent condition, $895 or best offer. Call 721-3594. Gordon Head.

1977 DODGE ASPEN STATION wagon, V8, automatic, power steering, power brakes, bucket seats, 6,000 miles, $5850. 656-1293.

1969 DODGE CORONET 500, power brakes, steering, good condition. Asking $1,195. Phone 477-3566.

1971 DATSUN 510 STATION-wagon, 45,000 miles. Immaculate condition, custom paint, five Michelin radial tires. $1,750. 478-4489.

1957 VW BUG. EXCELLENT CONDITION, new battery, generator, just tuned, good radial tires, rebuilt motor, $900 or offers. 382-7409.

1973 MAZDA STATION WAGON. Good condition throughout, $1195 Phone 477-8220.

1973 CORTINA, ONLY 34,000 miles, economical, dependable, radio. Forced Sale! $1600. 383-0426.

MOVING — MUST SELL 1965 Mustang 289, mags, 4-barrel, headers, $900. 592-4365.

'65 CHEV 2-DOOR HARDTOP, $200 or best offer. 386-7676, ask for Steve.

FOR SALE 1975 SUPER BEETLE, sunroof, 31,000 miles. 598-3974.

150 CARS FOR SALE

SUBURBAN MOTORS

1978 MERCURY ZEPHYR

2-Doors
4-Doors
Wagons
Villagers

& Z-7s

SUPER SPECIAL

'78 MERCURY ZEPHYR
—2 door
—Silver Metallic with blue cloth trim
—200 CID, 6 cylinder engine
—Cigar lighter
—B78x14 White sidewall tires
—Rear Window Defroster
—AM radio
—Heavy Duty Battery
—Bodyside Mouldings
—Stock No. 8-283

$4995

SIMILAR SAVINGS ON ALL FORD TRUCKS AT SUBURBAN Your Ford Truck Specialists

Financing by Ford Motor Credit On Approval

SUBURBAN MOTORS

3377 Douglas St.
386-6131
Dealer Lic. 00403A

B. MADSEN MOTORS
478-5011

76 MAVERICK 6 auto, radio $3695
75 HONDA CIVIC, 4 spd., radio $2895
74 MERCURY BOBCAT, 3 dr. $2495
74 MUSTANG II V-6, 4 spd. $3395
74 CRICKET Auto. $2495
73 VALIANT 2 dr., 6 cyl. $2195
73 DATSUN 510 4 dr. $1995
71 OLDS TORONADO, loaded $3695
70 PONTIAC 4 dr. $1395
70 CORTINA 2 dr. $ 995
69 OLDS 442 Bucket seats $2195
69 OLDS CUTLASS 4 dr. $1695
67 TOYOTA CROWN, auto. $ 695
64 CHEVY NOVA, auto., 4 dr. $ 595
63 VALIANT 2 dr. $ 595

2691 SOOKE RD.
DL 00569A

TRADE-INS MUST GO!
77 HONDA Civic
Classic 39 CADILLAC Ambulance
70 FORD, Camper's Special $2495
75 FORD ¾ ton—sharp 2 tone $3695
Phone Ross 474-2154 or 642-4416.
Buy Right Homes Ltd. DL01927.

73 Mustang Grande

Candy Apple Red with black vinyl roof and interior. 351 V-8, auto., P.S., P.B., power windows, factory stereo. YATES AUTO SALES LTD. 950 Yates St. 388-7722. D-01610A.

'69 CORONET 500, HIGH PERformance V-8, 3-speed transmission, new brakes, new radials and mags, very clean. Offers. 385-8924.

1966 RENAULT, NEW REDIALS, generator, alternator, good engine, needs wheel bearings. $200, firm. 652-5630.

1966 DATSUN 410, NEW TIRES, good condition. $595. 598-4493.

150 CARS FOR SALE

THREE POINT MOTORS

MERCEDES-BENZ

DATSUN OUT THEY GO SALE

OVER 100 CARS AND TRUCKS

MUST BE SOLD

Good news for used car buyers . . . a no-risk guarantee on most 1973 and newer models included at no extra cost.

100% FINANCING O.A.C.

INSTANT DELIVERY

If you're shopping for a new car, you may be paying too much. Be sure to see us at THREE POINT DATSUN.

BUY FROM A DEALER YOU CAN TRUST

Open Weekdays 'til 9

THREE POINT MOTORS

2620 GOV'T AT HILLSIDE
385-6737
Dealer Licence D00740A

S&H TOYOTA

'77 VENTURA 4 dr., V6 auto. P.S. $4995.
'77 VOLARE 2 dr. auto. P.S. $4895
'77 TOYOTA MARK II 4 dr. auto. P.S., air conditioning, 3500 mi. $6895
'76 SUNBIRD 2 dr. auto., 19,000 mi. $3995
'75 ASTRE Hatchback auto, radio. $2795.
'74 VALIANT 4 dr. auto. 6 cyl. Radio $2995.
'73 DUSTER 2 dr. auto. P.S. air conditioning $2895
'72 CORTINA 2 dr. auto. $1495
'72 VOLKSWAGEN 2 dr., 4 spd. $2195
'71 COMET 4 dr. auto, very clean. $1995

TRUCKS

'77 CHEVROLET ½ ton, 6 cyl. standard $4595
'77 FORD ½ ton PU, V8 auto. $4895
'76 TOYOTA HILUX auto. $4395
'75 DODGE ½ ton PU, V8 auto. P.S. Only 19,000 mi. $4295
'73 MAZDA PU and canopy, 39,000 mi. $2595
'73 TOYOTA HILUX, 4 spd. $1995

SAUNDERS AND HITCHMAN LTD.
2040 Cadboro Bay Road
at Fort and Foul Bay
Dealer Licence D01751A

592-2471

S&H TOYOTA

1975 GRANADA SPORTS COUPE, V8, mags, $3795. 595-2365, after 4:30.

150 CARS FOR SALE

DOUGLAS VOLKSWAGEN AUDI

Your Largest Volkswagen Audi Dealer On The Island!

PREMIUM TRADES!

78 MUSTANG GHIA, loaded! $6995
77 BMW 320-I. Automatic, and sun roof. $10,900
77 GRAND PRIX, 2 door hardtop. Loaded! $6495
76 FORD ELITE 2 door hardtop. Loaded! $4695
75 BUICK SKYHAWK. V6, 4 speed, full power. $5795
75 GRANADA 2 door hardtop. Loaded! $4495

WAGONS

77 VOLARE. 6 cylinder, automatic, power steering. $5195
77 ASPEN wagon. 6 cylinder, overdrive. power steering, power brakes. $4695
76 VOLAIRE PREMIER wagon. 6 cylinder, automatic, power steering, power brakes. $4995
73 CRICKET wagon. 4 speed, low mileage. $1895
72 TOYOTA COROLLA wagon. Automatic. $1895
71 MAZDA 1200 wagon. 4 speed. $1295
VW wagon, 4 speed and radio. Immaculate. $1995

TEST DRIVE AUDI 5000

100% Financing on Approved Credit Scotia Plan!
To Choose From

Douglas Volkswagen Ltd.
3329 Douglas Street

388-5466
Dealer Licence 00341A

75 VALIANT BROUGHAM 4-DR, Slant 6, auto., P.S., P.B., radio, bucket seats, in good condition, $3295. GARDEN CITY AUTO SALES LTD., 2978 Douglas, 382-9111, D-00319A.

1973 CHEVROLET CAPRICE 4-door hardtop, 400 cubic inch, power windows, power steering, power brakes, air conditioning. Good condition throughout. After 6 p.m. or Sunday 652-5753.

1972 THUNDERBIRD. FACTORY air, tape deck, cruise control, power seats, tilt wheel, 4 new Michelin tires. Tested until April '79. Excellent condition. Asking $4300. 595-3534.

1974 BUICK LUXUS, 2 DOOR hardtop, V-8 automatic, power steering, power brakes, white with black vinyl roof, $2,950. DL00946. Super Motors Ltd. Phone 592-3540.

RARE BIRD
1970 Plymouth Superbird, 440 magnum engine, really distinctive car, good condition, $4000 firm. 652-3177.

THUNDERBIRD — 1972. RUNS well, looks great. Metallic brown paint with deep brown vinyl roof, new tires. Low price—$2850. 478-4477 6:30-8:30 p.m.

6 CYLINDER AUTOMATIC 1966 Ambassador, just tested. 2 owners. Exceptional condition. $650. 384-5827.

FOR SALE — 1970 DODGE Super Bee. Excellent condition, 383 Magnum, 4 speed, G60-14 tires, chrome wheels, $2500. 642-3783.

'74 DATSUN 710, 38,000 MILES, 4 speed, 4 door, excellent condition, 595-3960 or 477-5559.

BEAUTIFUL 1974 GRAN TORINO, like new, sacrifice. First $2495. 384-8215.

GOLD '74 VW BEETLE. Sunroof, 37,000 miles. $2100. 598-6373.

1970 VW BUG, GOOD RUNNING condition, must sell for best offer. Alan Reimer, 388-4413.

IMMACULATE '70 PONTIAC LeMans, 2 dr. HT., 350 AT., only 68,000 miles. $2400 o.b.o., 477-4632.

STUDENT MUST SELL IMMEDIately, '71 Toyota Corolla, $987.75. 384-4865.

1968 TOYOTA CORONA, STANdard, runs well, $350. Phone 386-9071.

MUST SELL '55 CHRYSLER, 2-door hardtop, tested, painted, V8 automatic, good condition. 479-1772.

1973 DODGE DART 4 DOOR, slant 6 automatic, 38,500 miles, $3200. 479-0385.

1974 VOLVO GL ORANGE, 38,000 miles, one owner, top condition, $4,700. 592-7072.

'75 TOYOTA COROLLA, STATION wagon, one owner, mileage, 26,000. 642-3533.

1964 CHEVY BELAIRE, V8, 283, good condition, best offer, 383-3601.

'69 MACH I, NEW PAINT, MEchanically OK, $2,700 or best offer. 382-8041 after 2 p.m.

SACRIFICE SALE, 1976 FORD custom 500, excellent condition, $3995. 652-5852.

COLLECTORS' ITEM, 1955 CHEV. Belaire, 4 door automatic. Good condition. 598-4072.

1966 BEAUMONT STATION wagon, $800. 478-0717.

1971 LEMANS SPORT, 350 V-8, $1800. Phone 652-3213.

150 CARS FOR SALE

McCALLUM DATSUN VOLVO

McCallum Motors Ltd.

EXCELLENT SELECTION of Quality B.C.A.A. INSPECTED USED VEHICLES

78 GMC Vandura Van
77 Monza Coupe
76 Chev 4x4
77 GMC ½ ton PU
77 Ford F250 ¾ ton PU
75 Plymouth Duster 2 dr. HT
75 Plymouth Soamp
74 GREMLIN
74 CHEV Monte Carlo Landau
73 COUGAR XR7 2 dr HT
73 VALIANT 6 cyl AT
71 CHEVY Imapla 4-dr. sdn.
70 PONTIAC Parisienne 4-dr. sdn.
77 VOLVO 245 DL. OD, SW
74 VOLVO 144 4 dr. AT
73 VOLVO 145 SW
70 VOLVO 164
76 DATSUN 710 SW
76 DATSUN PU and canopy
73 DATSUN PU 4 spd.
72 DATSUN 1200 2-dr. sdn.
72 DATSUN 510 4-dr. sdn.

DOWNTOWN
1101 YATES AT COOK
382-6122 Dir. Loc. 0085A

COLWOOD
1856 Island Highway
478-1741 Dir. Lic. D-0850

PAINTER

MOTORS LTD.

1513 Quadra

AT PANDORA

77 HONDA hatchback
76 MONTEGO MX Wgn, air
74 BLAZER 4x4, auto, big tires
74 DATSUN 610, 2 dr.
73 CHALLENGER Mags, tires
72 MUSTANG fastback
71 FORD wgn, one-owner
71 COUGAR V8 auto, PS, PB
71 DEMON 340 auto
71 JAVELIN SST, auto
70 DUSTER 318 auto
70 CHARGER Stock auto.
69 FIREBIRD 4-spd., mags, tires
69 BUICK GS, 4-speed

SPECIALS

66 POLARA convertible $ 495
66 VALIANT Signet V-8 $1068
67 OLDS Cutlass $ 690
68 RIVIERA, new paint $1670
71 VEGA Hatchback $ 998
72 PINTO SQUIRE Wgn. $1640
73 MAZDA RX 3 $ 997
100% BANK FINANCING O.A.C.
D00346A 383-0122
AFTER HOURS: 478-0790

1974 DATSUN 710, 2-DOOR coupe, 6 cylinder, 4 speed, radio, was priced at $2695 — Now sale priced at $1991. To test drive this unit which has been checked by the Esso Car Clinic Diagnostic Centre, call 386-2411. Ensign Chrysler Plymouth, Yates at Cook. D.L. 495A.

1975 AMC PACER, 6 CYLINDER, standard transmission, radio, was $3295 — Sale Priced at $2797. The vehicle has been completely checked by Esso Car Clinic's diagnostic centre and may be test driven at Ensign Chrysler Plymouth — Yates at Cook. Phone 386-2411. D.L. 495A.

70 MACH I
351 Cleveland, Ram air, Holley headers, CJ cam, 3:77 posi, Shaker head scoop, Louvre windows, p.s., p.b., new paint, tires, etc. etc. Must be seen, serious inquiries only, after 6 p.m. 384-2269.

77 THUNDERBIRD, FULLY equipped, including air, stereo. Silver exterior with matching interior. GARDEN CITY AUTO SALES, 2978 Douglas, 382-9111. D-00319A.

78 CADILLAC SEVILLE UNIQUE d'Elegance package, (only 5,000 built), real wire wheels, $23,900. GARDEN CITY AUTO SALES LTD., 2978 Douglas, 382-9111. D-00319A.

77 MONTE CARLO, LANDAU COUPE. Low mileage, tilt, electric windows, air, am-fm radio, $6995. GARDEN CITY AUTO SALES LTD., 2978 Douglas, 382-9111. D-00319A.

'69 OLDS 98 4-DR. HT, AIR condition, am-fm radio, power windows and seats. Full power, tested, only $550. GARDEN CITY AUTO SALES LTD. 2978 Douglas, 382-9111. D-00319A.

1975 PONTIAC CATALINA SAfari stationwagon, 9 seater, like new, 68,000 highway miles, priced for quick sale at $3,795. New tires plus 2 snow tires. Call Chris at 386-3302 or 474-1720.

1969 CHEVELLE, 4 DOOR, 6 CYLinder, automatic, excellent shape throughout, government safety inspected; asking $1145. 382-0089 after 5 p.m.

CORDOBA 75 LANDAU
P.S., P.B., P. Windows, air, cruise, automatic, w.w. tires, Corinthian leather. Loaded. Only 20,000 miles. $5,900, offers. 479-8301.

1966 T-BIRD, GOOD RESTORAtion car, 390 P.S., P.B. Swing away steering. Some rust in frontend. $595 o.b.o. 112-749-3843.

1968 VOLKSWAGEN, NEW brakes, runs well, ideal second car, asking $1,000. Phone 652-2996 between 7 and 9 p.m.

CHARGER — 1971, 383-3 SPEED automatic, power steering, power brakes, very clean throughout. Offers. 479-4917.

1975 HORNET X HATCHBACK, 39,000 miles, loaded with options. Some body work and paint required. $2200. Call 385-9839.

73 DATSUN, 4 DOOR, EXcellent condition, roof rack, vinyl top, Michelins, 4 winter tires, radio. Offers on $2295. 477-6244.

1976 HONDA CIVIC, 1 OWNER, 12,000 miles; offers to $3200. 385-9774, 9-5; after 6, 385-7831.

'74 FIAT, 128, 42,000 MILES, very good shape, $1500. 382-3257 after 5.

'65 VOLKSWAGEN, NEW ENgine, new clutch, offers on $450. 385-0273.

'55 CHEV, FOUR-DOOR SEDAN, excellent running order, offers on $700. 592-2616.

1965 PONTIAC LAURENTIAN, clean car, in good mechanical condition, $500. 656-1972.

'68 CHRYSLER, 4-DOOR HARDtop, good condition, best offer. 479-1772.

1964 VAUXHALL, STATION wagon, recent tuneup and brakes, $350. 382-6584 evenings.

'73 TOYOTA CORONA, 4-SPEED, 4-door, $1795 or offers. 386-8585.

1972 CORTINA, GOOD CONDITION. 1 owner car. 478-9389.

MUST SELL, '64 FORD FAIRlane, stationwagon, $350. 384-9849.

'64 CHEVY II, 2 DOOR, 6, AUTOmatic, $500 or offers, 383-6910.

150 CARS FOR SALE

1971 DATSUN 510. NICE RUNning car. Also '62 Comet. 14,000 on rebuilt. Phone Gary at 477-0906.

1966 PONTIAC, $250 OR OFFERS. Phone 386-9397.

1968 VIVA VAUXHALL DELUXE. Needs a little work. $320. 479-3471.

1977 HONDA CIVIC SEDAN, 12,000 miles, $3200. 595-6353.

71 DUSTER, GOOD CONDITION, 63000. Phone 477-2484.

151 SPORT, IMPORT CARS

Rolls Royce

'63 SILVER CLOUD 3, absolutely gorgeous, purchased from local owner, serviced locally. A must for the Automobile Connoisseur. We will take trades. YATES AUTO SALES LTD., 950 Yates St., 388-7722 D-01610A.

'59 Mercedes 220S

Beautifully restored 4-dr. sedan that looks and drives like new. A MUST SEE!
DEPAPE MOTORS LTD.
779 Pandora St. D-00264A
384-8035

'74 PONTIAC TRANS AM, 400 4 speed, must sell, best offer to $5700, 478-0723, 478-8429, between 5-8 p.m.

1969 VOLVO, 4 SPEED, STANdard shift, good running condition, needs some body work. Price $450. 478-0632.

1969 JAGUAR XKE COUPE, 51,000 miles, Chrome wires. New radials. Immaculate condition. Must be seen. $8200. 382-8670.

1974 AUDI FOX, 39,000 MILES, automatic, new radials, well maintained, excellent condition, 598-4006 after 5.

1975 MGB, IF LOOKS COULD cause a minute this car would have been an hour. Immaculate throughout. $4500, offer. 479-3270.

MUST SELL, 1978 TRANS AM. Loaded, best offer. Cobble Hill, 743-5095.

'73 KARMANN GHIA CONVERTible. Excellent condition, must sell, Nick 382-2703, 388-6621.

1966 VOLVO STATION WAGON, new timing gears, clean, well maintained. $1150. 477-5160.

1969 MG MIDGET, 47,000 MILES, good condition, newly rebuilt engine. $1800. Phone 383-7346.

'69 TR6, EXCELLENT CONDITion, must sell, phone 652-2341 between 6-8 p.m.

1973 FIAT 128, RADIALS, SNOW tires, radio, excellent condition. 479-2858.

1975 TR6 OVERDRIVE AM-FM, cassette, everything new, offers. 385-8305.

1970 MERCEDES, 280 S, WHITE, beautiful condition, must sell, 598-8516.

'59 MGA, GOOD SHAPE, REMOVable hardtop, Michelin tires, $2,000. 652-2778.

1972 ALFA ROMEO 4-DOOR sedan; asking $2995 or best offer. 477-6390.

1969 VOLVO STATIONWAGON, excellent condition, $2,300. O.B.O., 479-7746.

1975 MG MIDGET, EXCELLENT condition. Asking $2,700. 385-5236.

'73 MGB, EXCELLENT CONDItion, serious offers, 592-1790.

'66 MGB FOR PARTS, 474-2619.

1973 MGB, GOOD CONDITION, asking $3,195. Phone 477-7465.

154 TRUCKS, BUSES AND VANS

ASK FOR NEWT
On this 1971 Ford ½ ton pickup and canopy, 6 cylinder standard trans., radio. A clean, low mileage unit. For information, call or see
NEWT LARGE
Empress Pontiac Buick G.M.C. Ltd.
382-7121 DL01227A Res. 479-8434

1959 IHC 3 TO 4 TON, GOOD CONdition. New 16' steel construction deck with hoist. Near new tires. $3,000. Will sell deck and hoist separately. 1968 Fargo 500 (2 ton) has 12' aluminum van with Tedco door. Good condition. $1595. Phone 112-749-3843.

MUST SELL BY WEEKEND, 1976 Chev Van, V-8, power steering, power brakes, radio, 8 track, long box, complete interior, template kit from T and H vans included. Absolutely no reasonable offer refused, 478-5276, 595-5990, or 388-6275 pager 2520.

CAMPER SPECIAL
'71 International ¾ ton, V-8, automatic, power steering, power brakes, radio, heavy duty camper package special. Top condition, $1800, Call evenings, 382-9903.

FULLY CUSTOMIZED '64 FORD Van, new mags, tires, pin striping, good body, good running condition, custom interior, must see to appreciate, $2,300. Phone after 6, 478-7044.

1974 MAZDA PICKUP, HEAVYduty suspension, truck mirrors, canopy, two spare wheels with winter studs, less than 20,000 miles, new condition. Price $3300. 652-3058.

77 FORD ½-TON STEPSIDE, 350, 4-bbl carb, with canopy, in like-new condition. GARDEN CITY AUTO SALES LTD. 2978 Douglas, 382-9111, D-00319A.

56 CHEV. SCHOOL BUS, READY to be camperized, 283, 4-speed. Only $1600. GARDEN CITY AUTO SALES LTD., 2978 Douglas, 382-9111, D-00319A.

'64 CHEV VAN, V-8 AUTOMATIC, running gear, completely redone, excellent mechanical condition; $1000 firm. Phone 652-2472 daytime and 652-1759 evenings.

1975 GMC ½ TON
Vandura, 350, power steering, power brakes, good condition, 41,000 miles, $4,500. 592-0890 after 5.

1971 GMC ½-TON PICKUP, 307, 3 speed, new disc brakes, new heavy duty clutch, air lifts, insulated canopy, mag wheels and radials; $2700 or offers. 478-2945.

'72 CHEV ¾-TON PICKUP, power steering and power brakes, heavy duty suspension, 350, excellent condition; must be seen. 479-6953 between 6-7.

MUST SELL
1975 Datsun ½ ton pickup, 22,000 miles, canopy, HD bumper, new tires, offers on $3,100. 652-2064.

1972 DODGE ½-TON, POWER brakes, radio, 318 engine, 4-speed transmission, with new paint job. 384-3003.

REPOSSESSION
1975 Dodge flatdeck in very clean shape, require offers. Bank of Nova Scotia, 385-9746.

1975 FORD 150 PICKUP, 360 AUtomatic, power steering, power brakes, 23,000 miles, new condition. $3,900. 656-3159.

1968 FORD 150, 360 V-8, AUTOMATic, power steering, brakes. Radio, canopy, $5,500 or best offer. Eric at 382-2105 or 595-1539, after 6.

'69 FORD ¾-TON CREW CAB, new brakes, 1-ton shocks and rear hubs, no box on back. 386-7676, ask for Steve.

'72 DODGE VAN, CAMPERIZED with raised roof, 6 cylinder, standard transmission, nice shape, only $3950. 598-4803.

1973 CHEV ½ TON VAN. 6 CYLinder. Mags, tape deck, radio and fully customized. $2900. Phone Steve, 382-1804.

1954 INTERNATIONAL VAN. Ideal conversion for camper. $500, offers. 592-6433.

SNO-BIRD RECREATIONS LTD.
110 Burnside Rd. East 385-8749
Campers—Trucks—Van Inserts

'68 FORD PICKUP, IMMACUlate, 352 automatic, $1500 or best offer. 383-1866.

'65 CHEV. HALF TON, 283, CANopy, 8' box, $800 or best offer. 385-4557.

'72 CHEV 4X4, 350 4-SPEED, very clean, $3250. 477-8424 between 5 and 7 evenings.

1959 LANDROVER 4X4, 88" wheel base, good mechanical condition 384-3350 after 5.30.

1973 VW WINDOW VAN, ONE owner. Phone 388-7444 ask for Murray.

'64 CHEV 1 TON, NO DECK, needs motor work. $500. 383-5901.

MUST SELL, '70 JEEP ¾ TON 4x4, first reasonable offer. 386-1030.

1975 DODGE TRADESMAN 200, automatic, p.b., $3995. 384-4824.

1974 VW WINDOW VAN, $3800 OR best offer. 477-8689.

154 TRUCKS, BUSES and VANS

TRUCKS?
We've Got 'Em
AT

VICTORIA DODGE CHRYSLER
ON YATES

PICKUPS from $4343
4X4'S from $6875
VANS from $5411

EASY ON THE SPOT BANK FINANCING AVAILABLE

VICTORIA DODGE-CHRYSLER

Hours: Mon.-Fri. 9-9
Sat. 9-6
DL. No. D00867A

384-8174

NICE AND CLEAN!
1974 GMC ½ ton pickup with under 28,000 miles. Economical 6 cylinder motor and standard transmission. Won't last long — so hurry! Exclusive with MIKE CASTLE, at Empress Pontiac Buick G.M.C. Ltd., 382-7121 or res. 477-1354. DL01227A.

1970 CHEVY WINDOW VAN, 6 cylinder, 44,000 miles; 1" styrofoam insulation. Carpeted, panelled, gaucho bed, cabinet bar. Offers on $1850. Call 592-0773 between 6-7 p.m.

77 FORD F-150 4x4
12,000 miles, $6500 or offers. 598-1486, 384-3976.

1969 FORD ¾ TON, 4 SPEED, 6 cylinder, near new rubber, new front shocks, recent tuneup, 65,000 miles, $1700 or best offer. 479-4716 evenings or weekends.

1974 SPORTSMAN ROYAL
Dodge window van, power brakes, power steering mag wheels, CB headlights, air conditioning plus many extras. $4,800. 478-7306.

'70 TOYOTA HILUX, 4-SPEED CANOPY. Rebuilt motor, $1350. GARDEN CITY AUTO SALES LTD. 2978 Douglas, 382-9111 D-00319A.

1976 DODGE TRADESMAN 100 van, V-8 automatic, power brakes and steering, 16,000 miles; $4700 or best offer. Phone Dan Ray, 9-5 weekdays, 595-5151, weekends or evenings 479-3376.

77 FORD VAN
10,000 miles, short wheelbase, sunroof, tape deck, AM FM radio, deluxe green paint, looks sharp; offers on $6000. 595-3947 anytime.

1975 FORD ¾ TON PICKUP, 390 V-8 automatic, power steering and brakes. All heavy suspension, 43,000 miles, $3,850 or best offer. 656-6806.

1974 FORD ¾-TON, POWER steering, power brakes, automatic, 55,000 miles, $2500; '64 Chev ½-ton, $300. 478-7653.

65 VOLKSWAGEN VAN, MANY new parts, $500 or best offer. 475-0753 after 6 p.m. or 388-5464, pager 616 anytime.

45 ADULT PASSENGER BUS, 1971 International Harvester, first class condition. Just tested. $5,000. 478-8793.

1973 JEEP WAGONEER, FULL time 4x4, Quadra trac, near new radials, plus 4 snow tires. Excellent condition, $4,850. 656-3317.

'75 DODGE MAXI, POWER steering, power brakes, partially camperized, 27,000 miles, excellent condition. 658-8068.

'77 DATSUN SPORT TRUCK, DEluxe cab, automatic, all options, 5,300 miles. Immaculate. 477-1016 after 6 p.m.

1972 DATSUN 1600 TRUCK, WITH canopy top and radio, $1,800 or best offer, must sell. Call John 384-0586 or 595-5190.

1972 VOLKSWAGEN VAN, CAMperized, good condition, extras, phone Bill, 598-8708.

1971 FORD ECONO VAN, INSUlated and panelled, 6 automatic, $1600 or best offer, 478-5361.

'72 DODGE WINDOW VAN, slant 6, standard transmission, new paint, $2,200, 479-1431.

1964 CHEV PICKUP, 283 4 speed, runs well, body rust, $600 or best offer. 478-5361.

1973 VW WINDOW VAN, 68,000 miles, automatic, excellent shape, $2550. 479-0230.

MUST SELL MY TRAVELLAL 4x4. Price has been drastically reduced. 592-9582.

VW WESTPHALIA VAN
Immaculate shape, only 45,000 miles, asking $5400. 658-8376.

'74 FORD XLT F-350 PICKUP Super Camper Special, $5200. 478-2393.

1971 DODGE ¾-TON WINDOW van, all carpeted, $1975 or best offer. 656-6806.

'64 CORVAIR WINDOW VAN, runs well, needs some body work. After 5 p.m. 595-3364.

'74 FORD E200 VAN, 302 AUTOmatic, $3,500 or offers. 479-8020 after 5 p.m.

1973 FORD RANGER, CAMPER special, automatic, P.S., P.B., 71,000 miles, $3400. 478-8148.

1977 GMC GYPSY VAN, EXTRAS galore, $9000 new; $6200 takes. 652-5832.

1975 INTERNATIONAL DUMP, model 2070, 12 yard aluminum box, with work. 478-8361, 658-8921.

'68 FORD ¾ TON, 360 MOTOR, $1000 or offers. 383-6085 or 477-6219 after 5.

1969 FORD WINDOW VAN, CLUB wagon 100, long line, V8 automatic, $1,300. 382-7791 anytime.

1977 ECONOLINE 100 VAN, V-8 automatic, power steering, brakes, radio, $5395. 479-0264.

'71 DATSUN PICKUP, GOOD running condition, with heavy-duty bumper. Phone 385-5274.

1974 DATSUN SPORT TRUCK, good condition, 47,000 miles, standard; offers. 388-7240.

1977 GMC VAN, INSIDE COMpletely finished, lots of extras. 592-0741.

1973 FORD ½-TON, 4X4, EXcellent condition, must sell; best offer. 642-4574.

EXCELLENT '59 VW VAN, $795. Call 592-1705.

'69 DATSUN PICKUP, 1300, needs some work; offers. 388-6843.

'77 DODGE, B100, 9000 MILES, $4700. Stereo system. 479-7638.

1970 FORD ¾-TON PICKUP, $1795. 479-1020 or 749-3760.

DODGE 76 VAN, GREAT SHAPE, best offer. Evenings, 383-3527.

'76 GMC ½-TON TRUCK, GOOD condition, low mileage. 652-3608.

1969 FORD ¾-TON PICKUP, V-8, auto, 72,000 miles, $1500. 478-0947.

'72 FORD ¾-TON CUSTOM, $1850 or best offer. 478-1301.

1971 TOYOTA LANDCRUISER, 4x4 soft-top, $1595, extras, 382-5364.

1964 MERCURY PICKUP, ¾ TON, 4 speed, $700. 642-3058.

'70 GMC ¾ TON, V8 AUTOMATIC, $1800 or offers. 386-8585.

1963 DODGE 700 TANDEM FLATdeck. Offers, call 383-5732 after 6.

154 TRUCKS, BUSES AND VANS

1969 GMC 4X4, V-8, 4-SPEED, heavy duty ¾-ton, 479-4244.

'74 GMC ¾ TON 4X4, MANY OPtions. 478-4990.

158 TIRES

MICHELIN TIRES

ALL SIZES AND TYPES IN STOCK AT

D & D TIRE
1620 BLANSHARD
382-7283

1977 CORVETTE WHEELS, 15X8, with rings and caps, excellent shape, $250 firm, 383-4527.

GMC MAGS, 6 BOLT, WITH OR without tires, $250. After 5, 383-5154.

2 NEAR NEW TUBELESS RADIAL tires, size 165X13, $50. 385-8486.

TWO CAMARO SPORT WHEELS and tires, $50. 658-8327.

4 NEWISH F78-14 TIRES WITH rims, $60; one 600-13, $10. 479-6760.

160 PARTS, ACCESSORIES

CAR STEREO

Indash cassette player with am-fm stereo radio and top quality coaxial speakers. Complete package $189.95. Installation available.
B.C. SOUND & RADIO SERVICE
931 FORT 383-4731

55-56-57 CHEVY PARTS
'57 signal bar, '55 spotlight, '56 fender extensions, grill, hood bird, steering wheel, '53 chrome headlight - eyebrows, electric wipers, power-pack engine, power glide, hubcaps, big block headers, bucket seats, chassis parts, much more. 384-5790.

Why Sell Your Car?

Have your import or domestic engine done by professional rebuilders. Rebuilt engines available. Sea Power and Machine, 656-4341.

RADIATOR REPAIRS, FAST TOP quality repairs at Maurice's Auto Body, 427 Bate St., phone 386-3381 or 384-8094. Located behind the Burnside Pay and Save Gas Station.

B. C. AUTO WRECKING LTD.
Now wrecking most make of cars and pickups, 652-1181.

1964 CADILLAC
Fully loaded, 88,000 miles on motor and transmission, parts or whole, phone after 4 p.m., 388-6408, ask for Les.

VW MOTORS
Used and rebuilt $150 and up, plus all areas of VW repairs. Beetle Auto Haus, 209 Ellice St. 382-1815.

455 OLDSMOBILE MOTOR, 80,000 miles, needs head gasket, turbo 400 transmission, $200. 478-0723, 478-8429 between 5-8 p.m.

REBUILT 340 (10,000 MILES), 69 Swinger hood, 456 Posi for 8¾, 4 14 by 6 Crager SS mags and radials. 479-4215.

'67 CHEV TRUCK 4-SPEED transmission, complete with bellhousing, flywheel, etc., many new parts. 477-2039.

TWO 14X6" CHEV CHROME REverse rims and moon hubcap, 5-bolt pattern, $40. 384-0847 evenings.

CLASSIC ENTHUSIASTS. '59 Ford, Selling for parts. 312 engine, brand new transmission. Must sell immediately, 10-6, 477-0273.

VICTORIA 4-WHEEL DRIVE FREE WHEELING HUBS for any make of 4-wheel drive. D-13531. 997 Hillside at Rock Bay 386-6511

WANTED: HOOD FOR 1966 BARracuda, American Valiant, cash. Or trade for Pro-stock hood. 652-2648.

DATSUN 1971 1600 ENGINE FOR parts. Reground heads, carburetor oil pump, fuel pump, etc. Call after 4 p.m., 478-2459.

'67 CHEV TRUCK 4-SPEED transmission, complete with bellhousing, flywheel, etc., many new parts. 477-2039.

HEAVY-DUTY CHECKER PLATE bumper, custom made for 1966 Ford truck, $70. 479-2195.

4:11 GEARS FOR FORD 8" DIFferential. Almost new $100. 477-8148.

1966 FORD COUNTRY Squire Wagon, $100. 382-0425 after 5 p.m.

'64 STUDEBAKER FOR PARTS, 4 door, not running needs engine work, 388-7236, $100. Haul away.

'49 AUSTIN, 2 DOOR, FOR SALE, $100. Also 4 door, free to good home. 477-3316.

WANTED; SMALL BLOCK CHEV, 202 heads and 411 gears for 10-bolt rear end. 382-2254.

'57 DODGE ENGINE, TRANS and glass. '64 Rambler station wagon, needs engine. 477-3656.

COMPLETELY REBUILT CHEVY 6 cylinder, excellent condition; offers. Larry, 246-3675.

'49 CONTINENTAL LINCOLN ENgine, 460 with automatic transmission. Offers, 385-6167, 474-2858.

1971 CAMARO, 307, RADIALS, just tested, asking $2,350. Call 385-5446.

DESPARATE, MUST SELL 70 Charger, first $550. takes. 388-4379.

'63 PONTIAC CONVERTIBLE, for parts. 382-2452.

'67 DODGE DART FOR PARTS. Tires and transmission. 479-8873.

63 GALAXIE, FORD, FOR PARTS or whole, 477-9217.

REBUILT 283 MOTOR AND transmission, best offer, 383-9772.

2 CRAIGAR 15X10'S, BRAND new, $200. 592-3087.

'71 VOLKSWAGEN BEETLE FOR parts. 642-3716.

'71 TOYOTA, GOOD FOR PARTS, good tires. 478-2594 after 5 p.m.

'65 OLDSMOBILE CUTLASS, FOR parts, as is, 384-7692.

WANTED: MINI FRONT END body parts. Phone

A
and MOTOR HOMES

PEDEN RECREATIONAL VEHICLE LTD.

VANGUARD SALE

SUPER SAVINGS ON NEW '78 VANGUARD
—MOTORHOMES
—CAMPERS
—Van Conversions
—TRAILERS

1 WEEK ONLY. (May 5th-15th)

'78 VANGUARD CAMPER with 3-way fridge, furn. Save $432
SUPER SALE PRICE $2895

'78 22½' VANGUARD MOTORHOME
Features roomy bathroom with tub and fibreglass roof on deluxe Ford chassis. Save $1180
SUPER SALE PRICE $20,950

'78 9'6" VANGUARD CAMPER with 3-way fridge, furnace, hydraulic jacks. Save $322
SUPER SALE PRICE $4423

New '77 23½' VANGUARD TANDEM TRAILER
This living room model features comfy chesterfield and large bathroom. Save $1950
SUPER SALE PRICE $8495

"MANY OTHER MODELS ON SALE"

—Clean Trades—
—Rentals, Repairs—
—Van Tops Installed

Large Parts And Accessories Store

PEDEN R.V. LTD.
386-3464
2855 QUESNEL ST. D-01950A
Behind Empress Pontiac Buick

Fennell's

TRAILER SUPPLIES LTD.

PROPANE — REPAIRS AND APPLIANCE SERVICE

Custom Building and Van Conversions
Large Parts and Accessories Store
652-3941
Mon.-Sat. 9 to 5
Sun. 12 to 4
6459 Patricia Bay Hwy.

BOB'S
MOBILE HOMES LTD.
25 Crease 386-3623
DL 00414A

28' NOMAD
New 1977 model, fully self-contained. double windows, double insulation t & b.
SPECIAL $7950
Full Stock of Parts and accessories

PROPANE
1977 BONNAIRE
Hardtop Tent Trailers
Slightly used includes 2-burner propane stove, sink, city water hook-up, 12-volt electrical system, ice box, dinette, exterior baggage door, storage area, propane tank, spare tire, privacy curtains, 4 stabilizing jacks. Clearance Priced from $1995. 1973 Bradford Hardtop tent trailer, canvas needs some work. $350 or best offer.
RUSS HAY
BICYCLE SHOP
2542 GOVERNMENT 384-3722
Next to Three Point Motors

RENT, ENJOY AND SAVE
MOTORHOMES FOR RENT
Self-contained units available in large and small sizes. Competitive rates. Book early for the best times in summer.
245-3311
OFF SEASON RATES
RENTALS
386-3464
PEDEN R.V. LTD.

OKANAGAN CAMPER FOR longbox import truck, fully equipped including 3-way fridge, furnace and jacks, used only twice, $2495. 478-2621.

UTILITY TRAILER, BUILT from ½-ton truck body, 6' plywood size and translucent roof. First $140 takes. 478-5559.

GALAXIE
11 foot, sleeps four, oven, fridge, porta pottie, vanity sink, clean as new. $3750. 966 Saturna Pl.

'71 DODGE VAN, 6 CYLINDER, fully camperized, with 3 way fridge, chemical toilet, propane, many extras, $2300, 383-1282.

1975 MOTORHOME, CHRYSLER Diplomat, 6000 miles, air conditioned, shower, toilet, fridge, stove. Sleeps 6. To view 479-8944.

RENT NOW. 19' MINI Motorhome. Sleeps 6. Special off season rates. 477-6926

FOR SALE: 30' 1977 TERRY 5TH wheel travel trailer, just like new, never been pulled on the road. 474-2064.

GALAXIE
11 foot, sleeps four, oven, fridge, porta pottie, vanity sink, clean as new. $3750, 966 Saturna Pl.

TENT TRAILER, HARD-TOP, sleeps 4 adults, new tires and wheel bearings, good canvas. $350 or best offer. 478-8361.

LARGE TENT TRAILER, OPENS 21' Tandem, vinyl sides, sleeps 8, full kitchen. 598-4250.

1977 DODGE SPORTSMAN FRONTier Motorhome, 22', 5,380 kilometers, $17,500. 598-2465.

MOTOR HOME FOR RENT — BY day, week and month. 479-6344 and 479-5291.

15' TRAILER, SLEEPS FOUR, new stove, ice box, water, etc. $888.88, 1757 Fairfield Rd.

CANOPY FOR DATSUN DELUXE cab or short box, brand new, $300. 388-5826.

16' CORSAIR, A-1. TOILET, fridge, stove, canopy. Sleeps 5. Extras. $2700. 477-4602.

8' RANDALL CAMPERETTE, fridge, furnace, stove, jacks, $1100. 652-1289.

SALE, 1974 TERRY TRAILER, 23'6, many extras, like new; offers to $5400. 479-1047.

OKANAGAN CAMPER FOR, Import truck, sleeps four, stove and cooler. 478-5969.

SOFT TOP TENT TRAILER, $275. 386-2826.

25' TERRY 1977, COMPLETE with extras. Like new. 388-1076.

16' TRAVEL TRAILER, FOR sale, 2028 Runnymede Ave.

VOYAGEUR TENT TRAILER, soft top. Sleeps 4. $350. 384-8936.

168 CAMPERS, TRAILERS and MOTOR HOMES

COASTLINE TRAILER CENTRE
3388 Douglas
(Across from Suburban Motors)
Open Nightly 'Til 8
(Monday through Thursday) in our Lighted Indoor Showroom

13' TRAVELAIRE
TOILET MODEL
WT. 1350 LBS.
Sleeps 4; fridge and furnace, brakes, tow with small car.
$4395

8' FRONTIER
CAMPER
Fridge, Furnace
$3395

19' FRONTIER
BUNKHOUSE MINI
$16,500
(NO TRADE)

21' FRONTIER
DELUXE MINI-HOME
$19,000
(NO TRADE)

18' FRONTIER
MINI HOME
$14,500
(NO TRADE)

"WE WANT YOU AS A SATISFIED CUSTOMER"
REMEMBER WE'RE OPEN SUNDAYS 1-5 P.M.
382-6102
D-01346A

LIONEL HARDTOP TENT TRAILer for rent, sleeps six, stove, and icebox, $75 per week. 478-8791.

'76 EMPRESS MINI, SLEEPS 6. Fully equipped. $14,300. 652-2914.

MoHo RENTALS
New units, low rates. 478-6368.

169 MOBILE HOMES AND PARKS

oswego
MOBILE HOMES
Choice location, quality and low prices. Try us. 384-3134, 743-5506
Mill Bay, B.C. DL-01899A.

OLD HOUSE GOIN GDOWN!
TWIN OAKS
Don't delay only 5 Km from town. 21 sites left but going fast. Bus route 1 block. Amenities close by.
Buy Right 474-2154
Trans Can at Spencer DL01927

OCEAN MOUNTAIN VIEW OVERlooking Cowichan Bay, perfect fishing and retirement. Few steps to Marinas, very private, 3 bedrooms, double wide, small adult park, 8' wide covered sundeck. 10 minutes Duncan. 4 appliances (gold) and wall-to-wall carpets, drapes, cemented garage under house. $29,000. 748-9690 evenings.

QUALITY DOUBLE WIDE 2 BED and den, bath and a half, full wall to wall carpet, view location. $23,900. including 1 yr. site rent. Also 14x70 deluxe 2 bed., 2-bath, all major appliances. A super home. Viewing by appointment. Admiral Homes Ltd. 478-6434 or 478-0034. D01343A.

BARGAIN IN SIDNEY
By owner, immaculate 2 bedroom mobile home located in motel and trailer court in Sidney. Can be moved or left on site. Some chambermaid work if desired. $7,950 or near offer. Phone Ron Theil 656-4441.

THE DUTCH LATCH RESTAUrant on the Malahat has for rent a two bedroom mobile home. Also available a pad for mobile home, $100 per month. retired couple preferred. 478-1880.

COMPLETELY FURNISHED, three-bedroom moduline home in family park, including 1976 Celica ST, two door. Moving to U.S.A. Must sell. Full price $14,500. 642-5388.

TRANSFERRED, MUST SELL 12x56, two-bedroom, finished rec. room, with bar, w/f to wall carpets. $11,500 or offers. In Goldstream Villa Trailer Park. 477-5355.

12 X 68 HOMCO BIRKSHIRE, mountain view, post and beam livingroom, small garden, flower beds and other extras. No. 21 Lannon Creek Park, Sooke, 642-3262 after 5.

FOR RENT SINGLE TRAILER pad, Cobble Hill, 17 acres beautiful view, Privacy. Prefer semi-retired couple. Available immediately. W. McMartin, 743-2578.

ON CRAIGFLOWER, BUS AT front door, close to shopping, beautiful double-wide with many extras and additions. 474-1288. FRIENDLY MOBILE HOMES. DL01635A.

CHILDREN AND PETS WELcome. Nice 3 bedroom with additions, under $200 mo. excluding pad rental with small down payment. 474-1288. FRIENDLY MOBILE HOMES. DL 01635A.

MOBILE HOME, 3 BEDROOM, fully carpeted, good condition, located at Thetis Lake campground, pad rent $75 per month. Immediate possession, $9000, offers considered, 383-4095.

LOOKING FOR A BARGAIN? Call us now! With over 30 used homes and 100new home sites. We have the home for you! Prices, terms to suit. Buyright, 474-2154.

BUILDER HAS TAKEN-IN ON trade two mobile homes, must dispose of them. Will take your down-payment or items of value, 478-5559.

$12,900 — FURNISHED 2 BEDroom with 4 appliances Beautiful country setting, near lake. Only 10 min to town. Large patio and terraced gardens. 383-0742.

MUST BE SEEN, 24X64 PLUS, full unfinished basement, good fishing and good views. $25,100. Large 90x100' pad, in Sooke, 642-5511.

MUST SELL. NO REASONABLE offer refused on two-bedroom, mobile home. Large addition and storage shed. Immediate occupancy. 478-8129.

DOUBLE WIDE, LOW DOWN payment, only $186.34 per month plus site rental, on private property. 474-1288, FRIENDLY MOBILE HOMES. DL01635A.

RIGHT IN SIDNEY, 2-BEDROOM model, reasonably priced. By appointment only. 474-1288 FRIENDLY MOBILE HOMES. DL01635A.

10X50, LOCATED CLOSE TO shopping. Carport, garden shed, sun room. Adult park. Ideal for retired couple. 478-4562.

LUXURIOUS SETTING!
Come and see this landscaped beauty minutes from Victoria! 12x66 OFFER! Buyright, 474-2154.

RETIRING? 10 ADULT-ORIENTed locations to choose from in Victoria area. 474-1288, FRIENDLY MOBILE HOMES. DL01635A.

WALK TO SHOPS AND BUS. 10x50 with additions. 474-1288. FRIENDLY MOBILE HOMES. DL01635A.

$12,900 VICTORIA HOME!
Wow! What a price! 8x22 addition, bar, fireplace, air conditioner, large yard, etc. Buyright, 474-2154.

TRI-WAY MOBILE HOME PARK, 2 spaces, patios, cablevision, garden. Ideally suited for travel trailers. Adults only. 384-8791.

1977 35' NOMAD TRAILER WITH two tilt outs, semi furnished. $10,000. Days 658-5330 nights, 479-5851.

24 X 40, 3 BEDROOMS, 4 APPLIances. Pets, children welcome. 63 Spectacle Lake. 743-5103 or 383-2333.

1974 12X68 3-BEDROOM MANY extras in convenient location. Phone 642-5570 or 642-5037.

10X45 C.S.A. APPROVED, MUST move, appliances; $3500 o.b.o. 748-1029.

DOUBLE WIDE $16,900!!
Don't miss out on this 3 bdrm, 2 bath, 1152 ft. Buyright, 474-2154.

CASH BUYER FOR SMALL MObile home up to $10,000. Full details to Box 907, Penticton, B.C.

14X70 ONE OF A KIND, MARlette, set up in Sheridan Heights Park in Sooke, 642-5828, 642-4356.

'61 MOBILE 35X8 ON PAD, $2950 as is. 474-1938.

169 MOBILE HOMES AND PARKS

BAILIFF SEIZURE
For
Finance Company
From a local mobile home dealer, brand new homes never been lived in. Open to immediate offers. Ideal for investors or developers. Immediate sale required. Interim or term financing available OAC. PHONE FOR APPOINTMENT, 386-1731.

OWN YOUR OWN HOME!
LIKE NEW 68' X 12' WESTBROOK HOME LOCATED IN PARK AT SHAWNIGAN LAKE. YOUR CAR, BOAT, PROPERTY, CAMPER, TRUCK, OR HOUSE COULD BE THE DOWN-PAYMENT. REDUCED TO $14,900. CONTACT SALES STAFF AT REG MIDGLEY MOTORS LTD. 385-8756. DL00247A.

FROM OWNERS AND SAVE, 4 mobiles, 2—12'x68'; 2—24'x44' in B.C.'s finest adult park near Ladysmith, landscaped, patios, skirted, carport, storage shed, heated pool, rec. centre. Only 4 miles to two full shop areas, golf club, marinas, hospitals. Priced to sell. For information on all units call owners direct, 245-4768, 245-4042, 245-4946, 245-4710.

TRI-WAY MOBILE HOME PARK. 12x68 ROLLOHOME. A deluxe home, large living room, 2 bedrooms, with addition lined with storage space. Ideal for placts, etc. Situated on beautifully landscaped lot, with 2-car parking, adults only, 384-8791, DL-01297-A, Kramer Holdings Ltd.

10X52 MOBILE HOME FOR sale, $7,000 or offers. Good condition. 642-3580.

178 SUMMER HOMES COTTAGES, RESORTS

SHAWNIGAN LAKE FOR RENT July and August, modern 2 bedroom house, short walk to lake, close to village. Includes summer membership in country club on private beach with boats, tennis, skiing etc. $350 per month. Please phone collect 743-5974.

JOIN US FOR A PLEASANT RElaxing weekend or holiday. Modern cottages, most with fireplaces, sandy beach, boats, fishing, no TV. St. Mary Lake Resort, Ganges, B.C. 537-2832.

SUMMER HOUSE, SOUTHERN Salt Spring. Private beach. Hot tub on balcony. Close to Deep Cove. $500 a month. 479-2136.

SKI WHISTLER
Condo's by day or week. Garo, Box 190, Whistler, 932-5385.

190 ROOM AND BOARD

ROOM AND BOARD FOR SEnior citizen, over 60 years of age, $250 per month, phone for appointment, 383-3460. Licence No. 46-110-69-009.

CRAIGMYLE
Excellent meals, 1 mile from town, daily rates available. 595-5411.

ROOM AND BOARD AVAILABLE in Gordon Head area, $190 per month. 477-5071. Phone after 5 p.m.

191 ROOM and BOARD WANTED

ROOM AND BOARD IN A PRIvate home is required by an active blind man, preferably with a middle-aged couple. 384-7370.

193 ROOMS TO RENT

NICE ROOM, HOT PLATE, fridge, Homey atmosphere. Parwin Ave. $110. 386-6283 after 5:30 or anytime weekends.

ROOM FOR RENT, BAY STREET area, near Crystal Pool. Cheerful female preferred to share small apartment with same. 386-0430.

ROOM FOR RENT, HEAT, LIGHT and water included, share kitchen, $85. 385-0058.

VACANCIES IN QUIET ROOMING house on busline. Downtown area. 382-8375.

ROOM FOR RENT, OAK BAY, ladies only. Victoria Press, Box 859.

CLEAN QUIET FURNISHED room, near Jubilee, kitchen privileges, $95. 592-6615.

ROOM AND BOARD, RELAXED atmosphere, large house, Glanford area. 479-5356.

COMFORTABLE ROOM, NEAR Beacon Hill Park and shopping, rent weekly. 382-4192.

197 HOUSEKEEPING ROOMS TO RENT

AVAILABLE NOW — FAIRFIELD room for rent in an immaculate well located building (ladies only). Utilities included. $104 per month. To view call 388-6454, Realspan Properties Limited.

NEWLY RENOVATED
Rooms with bed, table, chairs, hotplate, fridge, carpeted. Utilities included. One block from bus. 384-5605.

ROOMS, CARPETED, IMMEDIately available. House privileges. Gentlemen, James Bay on bus route. 384-9790 or 595-2177.

LARGE, BRIGHT, STUDIO, Royal Oak area. Furnished, telephone and Cablevision. Character building. 595-0576.

NEAR BEACON HILL PARK Furnished room, with all utilities free, renting for $105 per month. Call 477-0073 after 5.

CLEAN, FULLY FURNISHED room with kitchenette, fridge and stove. 3 blocks from the Bay. 478-0915.

3 BRIGHT, CLEAN UNITS IN converted house, handy location, suit single or student, evenings. 595-6238.

FAIRFIELD. FURNISHED room, share kitchen and bath, available immediately. $100 per month. 388-4501.

FOR RESPONSIBLE PERSON, bright, clean, in Fairfield district. 382-6681.

NEAR FORT-COOK, FRIDGE, stove, sink, cable, fully furnished, 384-5920.

SIDNEY, ATTRACTIVE, FURnished room, kitchen, washing facilities, close shopping, 996-7823.

RITZ HOTEL — DOWNTOWN
Elevator Service TV Lounge
710 Fort St. 383-1021

BRIGHT BEDROOM, UTILITIES Included. Close to town, no pets. 997. 2319 Wark St. 382-5521.

LARGE FURNISHED, FRIDGE, stove, quiet gentlemen, close-in. 478-8155 6-8 p.m.

CLEAN, QUIET, ALL FOUND, older quiet working man, 239 Superior.

COOK-FAIRFIELD AREA
clean, warm, nicely furnished, females only. 386-0065.

QUIET, CLEAN, SUITABLE MAture lady, no smoking, walking distance. 383-1396.

FURNISHED ROOM IN A QUIET building near Vic High. $90. 383-0603.

$85, WALKING DISTANCE TO town, open for rent 11 a.m. to 1 p.m. 1157 Johnson Street.

FULLY FURNISHED, WALKING distance to university, male, non-smoker, 477-8058.

JUBILEE AREA. CLEAN, FURnished with stove and fridge, $100. 595-5457. After 4 p.m.

NEAR CRAIGDARROCH CASTLE, quiet location, $95. 592-2265.

200 APARTMENTS TO RENT UNFURNISHED

WANT EXCLUSIVE LUXURY in Victoria's most exclusive building. Having sold a few suites to out-of-town persons whom are not quite ready to reside here. They are willing to rent them on a 6-12 month lease, at nominal rent from $300-$800 per month to approved tenants. For further information apply to Greenbank Designs, 2605 Windsor Rd. Phone 598-2411 or answering service 385-0991.

PANDORA HEIGHTS
1220 PANDORA AVE.
Large luxurious 2-bedroom suite, wood burning fireplace, large private balcony, 3 blocks from downtown, adult oriented. Available immediately. 386-2669 or 382-2012.

ESQUIMALT BACHELOR, ONE and two-bedroom suites, wall-to-wall, heat, cable, controlled entrance, seaview, resident manager, mature adult. 383-5639.

ESQUIMALT THREE BEDROOM condominium from June 1st, $295 per month. Ground floor, minutes from sea. Well decorated. Wall-to-wall throughout. 384-1468.

200 APARTMENTS TO RENT UNFURNISHED

SEASPRAY PROPERTIES LTD./ REALTORS
1911 QUADRA ST.
386-3124

QUADRA TERRACE
902 CALEDONIA

Deluxe suites, w-w carpeting, drapes, fridges, stoves. HEAT, incl. also SAUNA, Laundry room and controlled entrance. Close to town.
BACH from $180.00
1 BR from $205.00
Bldg. Mgr.
Mr. Hendrickson 382-0760

CENTRAL VIEW MANOR
1147 VIEW
This building is close to all buses, stores and is just minutes away from downtown. Very comfortable suites with wall-to-wall carpeting, drapes and deluxe appliances. Building also features controlled entrance and an elevator. Located in QUIET NEIGHBORHOOD.
BACH. from $160
1 BR from $190

TO VIEW CALL
THE BELLINGHAMS
383-8824

HILTON HOUSE
790 DOMINION
Children and pets welcome. Large apts., W-W carpeting, drapes, controlled entrance, easy parking and a helpful caretaker. Children and pets welcome. Schools close by.
1 BR from $175
2 BR from $235

FINLAYSON PL. APARTMENTS
3142 CEDAR HILL
Located close to a major shopping centre and to the golf course. Dishwashers are available. Some suites have unique bubble windows.
BACH. from $175
1 BR from $200
Call Bldg. Mgr.
Mr. Goddard 595-6040

GREENWOOD MANOR
1255 VERDIER AVE.
BRENTWOOD
ONE MONTH FREE RENT
A new building one block from shopping centres on a quiet street behind Post Office. To view call Mr. and Mrs. Jasper 652-1924.
1 BR from $190
2 BR from $235

HARBOURVIEW MANOR
925 ESQUIMALT
Hot water, cable, heat and parking all included in rent of this adult only apartment block. Large suites, from $152. To view call the Hayes 384-0734.

AND HERE ARE A FEW MORE TO CHOOSE FROM

BACHELORS
$150—946 Balmoral Ave.
$165—1015 Kings Rd.
$195—1333 Pandora Ave.
$180—902 Caledonia

1 BEDROOMS
$190—1015 Kings Rd.
$205—1333 Pandora Ave.
$220—1368 Pandora Ave.
$208—902 Caledonia
$205—948 Esquimalt Rd.

2 BEDROOMS
$260—3255 Quadra St.
$265—1368 Pandora Ave.
$265—980 Wordsley
$235—790 Dominion
$240—55 Bay St.

DUPLEXES
3-BR—946 Glenwillow Rd. $300
3-BR—948 Glenwillow Rd. $300
3-BR—950 Glenwillow Rd. $300
3-BR—454B Atkins Rd. $300
3-BR—2832 Sooke Rd. $300

OFFICE HOURS
MON.-THURS. 9-5
FRIDAY 9-8
SATURDAY 9-5

AFTER HOURS CALL
CHRIS HICKLIN
383-4579
KIM GILES
386-3124

WESTMONT REALTY (1977) LTD. 388-4434
PROPERTY MANAGEMENT

CLEAN & QUIET
Situated close to town and bus routes. A must to view. From $185. CARETAKER 383-1447

REDECORATED SUITES
With new carpets, newly painted, available immediately. $189 and up. Child welcome. Caretaker 382-6512

CONVENIENT LOCATION
Centrally located new 1 and 2 bedroom suites in quiet apt. Child welcome. 384-0132.

LOW RENTS
Close to schools and shopping centres. Large 2 bedroom suite. Good soundproofing. From $205. Manager 386-6892 or 477-8292.

FRESH SEA AIR
is what you get living in this deluxe 2-bedroom condo. Situated in Ross Bay the suites have 5 appliances, closed in balconies, controlled entrances and are both nicely finished. A must to view at $395.00 p.m.

BEACON HILL PLAZA
151 St. Andrew's, 140 Douglas
Beacon and Simcoe
Across from Beautiful
Beacon Hill Park
—woodburning fireplaces
—penthouses with lofts
—private gardens with generous patios, cedar trellis, arbors
—spectacular views of ocean, mountains, harbour, parliament buildings and park
—live in Victoria's finest apartments), close to ocean waterfront and downtown shops across from beautiful
Beacon Hill Park
ADULT ORIENTED
BY APPOINTMENT 384-5242

BEACON HILL PARK AREA AND James Bay area. Bachelor, 1-bedroom and 2-bedroom. Prices ranging from $175 to $240 per month with guarantee of no increase for two years. Adults, no pets. 592-9516.

1 BDRM., $207
FAIRVIEW MANOR
Available June 1st. 3rd floor with balcony, heat, wall-to-wall, close to park, and shopping centre. 505 Trutch, 386-9381.

2-BEDROOM $180 PER MONTH, also 3-bedroom, $290 per month. Both wall-to-wall, including all utilities, available immediately. Phone 477-5820.

1 BEDROOM SUITE, ½ MONTH rent free for Retired Couple to take care of small apartment. 598-3911.

ONE BEDROOM BASEMENT suite, separate entrance, carpeted, near park and bus, $130. 386-3008, 386-0134.

CLOSE TO UVIC DELUXE ground floor suite. $195 utilities included. 477-8970.

LARGE BACHELOR SUITE, Hillside - Quadra area, $164.85. 477-1282, after 5.

200 APARTMENTS TO RENT UNFURNISHED

DARWAI
INVESTMENT CORP.
We own, build and manage our buildings.
OFFICE 386-6308 weekdays 8-4 p.m.

885 DUNSMUIR
overlooking park and water deluxe suites heat and cable inc.
1 BR from $180
2 BR from $215
Mr. Watts 384-6352

2630 COOK ST.
deluxe suites heat and cable incl. Some city views.
Bach from $145
1 BR from $150
Mrs. Lapshinoff 386-3609

760 QUEENS ST.
between Douglas and Blanshard 4 blocks from the "BAY". Walk to work.
Large bright carpeted suites
1 BR from $175
2 BR from $220
Mrs. Sjoberg 388-6659

1023 ESQUIMALT
Large suites, carpet, drapes and appliances, heat and cable incl. Some water views.
1 BR from $181
Mr. Meuier 382-7686

OAKVIEW MANOR
3420 Quadra Street
386-6574
One Bedroom From $189.00
Two Bedroom From $250.00
Heat and Water Included
P. R. BROWN & SONS
762 Fort St. 385-3435

NO EXTRA CHARGES
Cable heat, hydro, parking incl. Modern very quiet one-BR with new W-W carpets. Enjoyment by mature tenants "Olympic Court" on Gorge water inlet. Bus service and shopping. $205 p.m. Res. mgr. 386-9043.
British American Realty Ltd.
385-1431.

1 BDRM., $200
2 BDRM., $243
3 BDRM., $287
855 Ellery St. in Esquimalt. Available immediately. In newer modern family type apt. with excellent managers. Mr. and Mrs. Perkins 382-2942 385-6591.

PRINCESS LOUISE
310 ROBERTS
CHILD WELCOME
Large, bright, one-bedroom apartment; reasonable rent, good bus route, heat, hot water, cablevision, parking, fridge, stove, drapes, wall-to-wall included. Phone: 478-5550 or 384-5320.

WALK TO WORK
½ mile to downtown Victoria. Free parking, large suites, 2 bedroom, $246 a month; 1 bedroom $200 a month; bachelor $160 a month. Adults only — no pets. 382-1883, 386-0644.

Bachelor suites in well kept older building, close to Jubilee Hospital, off street parking. $148.75 - $151.05. One available now, others available June 1st. Montreal Trust, 386-2111.

2-BEDROOM CONDOMINIUM with pool, fridge, stove, close to shopping centre, buses and schools; available June 1st, $250 per month. 383-0268, 479-1393 or 477-1940.

AVAILABLE IMMEDIATELY, large, one bedroom, $215. Also available June 1st, two 1 bedrooms and bachelor. Ocean view. Heat, cable, water included. Phone 384-2709 after 5.

DOWNTOWN
909 Pembroke Street
One bedrooms from $220. Two bedrooms, $259. Apply suite 107. Phone 384-7164, after hours 592-3444.

LUXURIOUS ONE-BEDROOM apartment on 22nd floor, spectacular view of Beacon Hill Park and Olympics; pool, sauna and swirl; $295 per month. Phone 383-8776 evenings.

2 BEDRM. $185
Heat and parking included. View Royal area. Married couple. No pets. 479-0825, 595-6243.

ESQUIMALT-ADMIRALS RD. GROUND FLOOR. ONE BEDROOM SUITE, CABLE, HEAT, COVERED PARKING. $177 PER MONTH. NO PETS. 385-3261.

MODERN TWO BEDROOM, park-like setting, off Old Esquimalt Rd. Heat, cablevision and parking. Mature adults only. Sorry no pets. 383-3239.

ONE BEDROOM GROUND floor self-contained suite in block. Lansdowne area. Heat, cablevision included, $184.38. 592-4156. Available now.

1 bedroom $217.75 in well kept building close to Jubilee Hospital available immediately. Montreal Trust, 386-2111.

ESQUIMALT, 2 BEDROOM, 1 bedroom and bachelor, suite available now, heat, hot water, cablevision included, children welcome, phone 478-3854 or 382-5280.

LARGE 1 BEDROOM APARTment, south west exposure, in condominium, next to Esquimalt shopping centre, option to purchase. $225. a month. 388-6657.

LANGFORD, JUNE 1ST, BACHElor-basement suite, fridge, stove and drapes included. $145 per month includes all utilities. No pets. Phone 478-9838 after 5:30.

Goodacre Towers
Available May 1st. Three bachelor suites overlooking Beacon Hill Park. 385-8111 or 384-9020.

1 AND 2 BEDROOM MODERN quiet, clean suites, at two good locations, 2646 Cook St. and 3800 Quadra. Close to everything, rents from $195 up. 382-0271 or 385-6075.

LARGE 2 BEDROOM $232
Esquimalt, elevator, balcony, pets considered. Heat, cable included 479-7065, 386-7730.

JAMES BAY, SEMI-FURNISHED or unfurnished 1 bedroom, large yard, $165. Apply Apt. 101, 356 Simcoe.

1019 ROCKLAND, 2-BEDROOM, $215, and 1-bedroom, $180. Walking distance downtown. Phone after 12 noon, 388-6787.

ADMIRALS RD. NADEN
Good value, 1-bedroom suite, $140 per month, cable. Available now. 385-3261.

BASEMENT BEDSITTER
newly decorated. $125, self-contained. 598-7249.

LOVELY VIEW
Bachelor, 1 bedroom, pool, sauna, swirlpool, near Government Buildings. 388-5386.

CITY CENTRE
Older quiet block, also office, garden area, references, $160. 386-6829.

COMPLETELY SELF-CONtained bachelor apartment in historic James Bay House, $225. Phone after 4 p.m. 385-7063.

CLOSE TO TOWN, CABLEVISION included, 1 bedroom suite, $170-$190, for quiet mature person. 382-5962.

LARGE, 2-BEDROOM CONDO Fairfield, year old, available now, parking, no pets. Absteiner couple preferred. 474-1560.

FAMILY APARTMENT, CHILdren welcome, small pet, near Gladacona Park. Call before 5 p.m. 479-7117 to view.

OAK BAY, 1-BEDROOM, 2-BEDroom and bachelor, all utilities included. Nice quiet building. 592-1167.

1 BEDROOM SUITE, IN FAIRfield, $210 per month. Available now. 382-6142.

200 APARTMENTS TO RENT UNFURNISHED

BROWN ROS. on LANSHARD
"People Helping People"

FIRST CHOICE IN APARTMENT RENTALS

BACHELOR SUITES
$151.25 — Antrim Court, 2310 Quadra St.
$166.15 — Carriage House, 1020 Burdett.
$171.62 — Dupont Villa, 345 Michigan St.
$152.92-$158.30 — Greenleaves, 2523 Wark St.
$165.00-$166.25 — Lady Essex, 270 Simcoe.
$165.25 — Lord Michigan, 235 Michigan St.
$160.00 — The Prince Charles, 215-217-219-221 Gorge Rd. East.
$159.00 — Skyline Apts., 2925 Qu'Appelle St.
$180.00 — Woodridge Manor, 2230 Cadboro Bay Rd.

ONE BEDROOM SUITES
$181.25 — Antrim Court, 2310 Quadra St.
$215.00 — Barrington Manor, 2174 Cadboro Bay Rd.
$185.00-$190.00 — Blackwood Manor, 2664 Blackwood St.
$195.00-$225.00 — Campus Court 1631-1641 McKenzie Ave. Tennis Court.
$231.25 — Carriage House, 1020 Burdett.
$190.00 — Chamberlain Walk, 1841 Oak Bay Ave.
$208.00-$227.50 — Charles Dickens, 243 Gorge Rd. East.
$192.07-$210.65 — Don Quadra, 3244 Quadra St.
$190.00 — Ellery Apts., 837 Ellery St.
$195.00-$230.00 — Gordreau Apts. 129-131-135 Gorge Rd. East. Pool, sauna, swirl pool.
$153.17-$195.00 — Greenleaves, 2523 Wark St.
$168.00 — Groton Manor, 550 Quadra St. Close to Vic. General Hosp.
$195.00 — Highlander, 2151 Haultain St.
$170.00-$195.00 — Holly View Arms, 1180 View St.
$217.78 — Lady Essex, 270 Simcoe St.
$210.00-$251.00 — Lord Essex, 240 Simcoe St.
$210.90 — Lord Michigan, 235 Michigan St.
$184.25 — Louise Apts., 1143 Pandora Ave. One block east of Cook St.
$215.00-$230.00 — Manchester Court, 565 Manchester St.
$215.25 — Pandora Villa, 1130 Pandora Ave. Just east of Cook St.
$195.00-$215.00 — The Prince Charles, 215-217-219-221 Gorge Rd. east.
$169.10 — 2622 Quadra St.
$220.00-$240.00 — Redwood Park, 155-157 Gorge Rd. east. Pool, sauna.
$170.86-$175.00 — Regency Apts., 1975 Lee Ave. Close to Jubilee Hosp.
$300.00 — 1731 Rockland Ave. Fireplace.
$176.25 — Royal Ramada, 825 Cook St.
$160.00 — Russell Apts., 1813 Chestnut St.
$198.87 — Skyline Apts., 2925 Qu'Appelle St.
$200.00 — Thornwood Manor, 1028 Inverness Rd.
$199.25-$203.25 — Woodridge Manor, 2230 Cadboro Bay Rd.
$170.86-$300.00 — Wellington Manor, 1670 Fort St. Close to Oak Bay junction.
$221.25 — Westminster Court, 995 Humboldt St. By Vic. General Hosp.
$250.00 — Royal Woods. Ascot 204-1009 McKenzie Ave. Pool, sauna, swirl pool, tennis court.

TWO BEDROOM SUITES
$275.00 — Blackwood Manor, 2664 Blackwood St.
$275.00 — Campus Court, 1631-1641 McKenzie Ave. Tennis Court.
$265.00-$275.00 — Chamberlain Walk, 1841 Oak Bay Ave.
$260.00 — Charles Dickens, 243 Gorge Rd. east.
$244.00 — Continental House, 464 Lampson St.
$264.00-$265.00 — Don Quadra, 3244 Quadra St.
$258.75 — DuPont Villa, 345 Michigan St.
$225.00 — Ellery Apts., 837 Ellery St.
$210.00-$221.00 — 1321 Fernwood
$250.00 — Gordreau, 129-135 Gorge Rd. east.
$257.25 — Lord Michigan, 235 Michigan St.
$305.00 — Manchester Court, 565 Manchester St.
$315.00 — Mary Manor, 1462 Rockland Ave.
$213.28-$219.81 — Oakmont Court, 1341 Hillside Ave.
$260.00-$300.00 — The Prince Charles 215-217-219-221 Gorge Rd. east.
$209.65-$225.00 — 2622-2624 Quadra St.
$280.00-$315.00 — Redwood Park 155-157 Gorge Rd. east.
$164.46-$198.97 — Regency Apts, 1975 Lee Ave.
$390.00-$450.00 — Village Oaks, 2125 Oak Bay Ave.

FOR FURTHER INFORMATION PLEASE CONTACT BROWN BROS. AGENCIES LTD. AT ANY TIME 385-8771.

FORT—PANDORA
Walking distance to town. Mature adults only. No pets or children please. 1 bedrooms from $190. 2 bedrooms from $260. 598-2394.

Kilmarnock Holdings Ltd.

QUADRA AND HILLSIDE
1-bedroom suite available June 1, $190. p.m. Call Mrs. Kenny at 383-9139 or Western Homes.

FAIRFIELD CONDO
New 2-bdrm, w-w, 2 baths, drapes, $350 p.m. Avail May 1.

CENTURY 21 Western Homes 1037 Cloverdale Ave. 384-3494.

AQUARIUS APTS
James Bay area. Clean, modern suites, wall-to-wall carpet, drapes, range, fridge and cablevision. Mature persons only. No children or pets. Immediately, bachelor suite $165. June 1, bachelor suite, $165. One bedroom, $185. Bedroom and den, $225. Two bedroom, $250. 384-7627 or 595-6978.

KINGSWOOD
1 bedroom suite available, no children or pets. Resident Manager, 385-5581.

ESQUIMALT, 2 WEEKS FREE rent, 1 and 2 bedroom in modern apt. block, indoor heated pool, intercom, heating, cable included; available immediately, children welcome, $247 per month, 388-5320 or 384-3738.

JAMES BAY—TWO 1-BEDrooms, $182 each; two bachelor suites, one for $156, one for $163; one 2-bedroom, $231.79. Wall-to-wall rugs, 430 Michigan Street, 385-9358.

SUTHERLAND HOUSE
969 West Burnside. Sunny 1-bedroom apt., wall-to-wall, fridge and stove, controlled entrance, on bus line, quiet tenants. Phone days, 388-5454.

CATHERINE COURT
952 Gorge Rd. West. Available June 1st. Bachelor suite, lovely view, $140. Including heat, suit mature adults only, no pets. 479-6761.

FOR RENT JUNE 1ST. BRIGHT 1 bedroom basement suite, Gordon Head area, private entrance, all found, non-smoker preferred, $200, 477-3200.

VICTORIAN APT.
2111 SPRING RD.
2-bedroom $200; 1-BR from $160. Parent with child welcome. Res. Mgr., 383-6989.

ONE BEDROOMS, CLOSE TO Parliament, carpets, drapes, controlled entrance, heat and cablevision included, $195 to $215. Quiet, mature adults only. 384-9742 or 384-2559.

NEAR COLWOOD CORNERS. Large, one bedroom. Fireplace, $204. All utilities included. Adults, no pets. 478-4562.

BASEMENT SUITE, GORGE area, $150 utilities included. 388-4565 evenings.

ESQUIMALT, ONE SINGLE room $60, one bedrom $160. Heat, cable and water included. 384-4995.

1-BEDROOM, SUITE, $200, INcluding all utilities, close to town. 384-9206.

2 BEDROOM, BASEMENT SUITE, 2 baths, fridge and stove, $225. Phone 479-0289.

LARGE COSY 1-BEDROOM, SEAview, vacant soon, references. 592-0890 after 6.

200 APARTMENTS TO RENT UNFURNISHED

VILLAGE GREEN
NIAGARA GARDEN APTS. LTD.
383-1912
386-9933
We have bachelor, 1 and 2 bedroom apartments and townhouses available for your immediate occupancy. Manager's office Ste. 213-122 Menzies.

PRESTIGE LIVING AT AN AFFORDABLE PRICE
LOCATION: Corner of Roberts and Esquimalt
16 TWO STORY UNITS
With ample storage.
2 bedrooms, and den (or small bdrm.) Price $375 to $385.
PLUS 1 3-B

200 APARTMENTS TO RENT UNFURNISHED

BROWN BROS. on BLANSHARD

"People Helping People"

PRESENTING THE PRINCE CHARLES

(215, 217, 219, 221 Gorge Road East)

This brand new development offers you a choice of four separate buildings designed for your living comfort.

Situated in the quietness of the Gorge Waterway, yet only a few minutes from town and major shopping areas. Bus stop direct to town just a short distance from your door.

Waterfront suites present a magnificent view of the Gorge waters.

Do you own a small pet? We have a special pet lease to accommodate you.

Open daily for viewing, please see resident manager.

We offer you a special 'move-in bonus — 50 per cent off your rent for the first two months.
Bachelor suites from $160.00.
One bedroom suites from $190.00.
Two bedroom suites from $260.00.

For further information please call Brown Bros. Agencies at 385-8771.

FREE
ONE MONTH
Rent Includes Hot Water and Heating

Quiet established, near new block, 843 Craigflower. 1 and 2-bedroom suites. Adults only, no pets. Sauna and pool table, table tennis, on bus route. Close to shopping. For information call Res. manager, 385-4132; Office 384-9793.

MAPLEWOOD GREEN

3255 COOK STREET
Bachelor, 1 and 2 bedroom available, includes swimming pool, sauna, billiards and free heat. 382-0815 or 385-0045.

LARGE SUITES
885 CRAIGFLOWER RD.
ON THE BUS ROUTE
QUIET ROOMY BUILDING
FREE HEAT,
CABLE AND PARKING
PHONE 384-8729

Waterfront Suites Reasonable Rent

Located on a quiet dead end road. Features indoor pool, sauna, some covered parking, heat and cablevision included in rent. Sorry, no pets. 1 and 2 bedroom suites available. Call resident manager 385-4022 or Realspan Properties Ltd. 388-6454.

CASA DEL RIO
1535 JUBILEE AVE.

Available June 1st. 1-bedroom, top floor, $210.45. 1-bedroom, third floor, $242.55. Located on quiet street. Wall to wall carpets and all modern conveniences. Close to shopping centre, hospital and bus service. Adults only. Manager 598-6987.

WHY RENT?
Grosvenor Place
1342 Hillside Ave.
Call
JOE MANTON 382-5211
PETER MASON 477-9318
Roberts Investment Ltd.
388-6611

Carnarvon Manor
1243 BAY ST.
1-BEDRM. SUITES
Indoor Pool
Sauna
$193-$200
383-3974 or 384-8528

1 BDRM., $172.25
2 BDRM., $196.25
879 ESQUIMALT RD.

Newly decorated and carpeted. Heat, cable, parking included. Available immediately. 388-5736.

NORTH HILL

1-bedroom suites from $168-$176. Resident Manager, 385-9398, 971 Market Street.

AVAILABLE MAY 15TH, UNFURnished, 1-bedroom apartment, close to Jubilee Hospital on main route to university. $150 per month. Open for viewing at 2440 Foul Bay Road, 4:30 to 6:30 p.m. Call 592-2505 or 592-4734 after 6 p.m.

AVAILABLE JUNE 1ST, 2-BEDroom apartment in character building, heat, water, cablevision, drapes and wall-to-wall carpet included in rent of $245.59. Children welcome. Call 382-7814.

NEAR OAK BAY AND FOUL BAY
Upper floor of older home, on quiet street, 1-bedroom, separate entrance, available immediately, some reference required. 598-6014.

MAIN FLOOR SUITE IN OLDER, tudor-style home, huge bedroom and living room with fireplace, large kitchen, very comfortable, large garden bordering park. $280. 383-1069.

COOK-DALLAS
Basement suite available immediately. All inclusive. $100 per month. Contact Anglo Canadian Real Estate Management, 386-8855.

ROCKLAND ARMS
Quiet, 3rd floor studio. 1030 Linden Ave.

1268 YATES, MODERN, QUIET building, bachelor with wall bed, $155. Parking, heat, cablevision. 384-7785, 386-1961.

ONE BEDROOM $115, BACHElor $115. Both include utilities. Available immediately, 384-2772, 384-1546.

ROCKLAND, LARGE BACHELOR suite, $175 a month, nice dark wood, no pets, private entrance. 598-3764.

BACHELOR SUITE, HEAT, water, cablevision and parking. Oak Bay Ave. Junction area, $155 per month. 658-5068, 598-6568.

TWO BEDROOM, FERNWOOD and centre, $175. Available June 1st. 479-3132 or 479-3197.

LARGE, DELUXE, 2-BEDROOM suite on top floor of prestige building, every amenity, $500. 479-6754.

2-ROOM SUITE, $195 MONTHLY, includes heat and hydro. 1388 Begbie. Phone after 4 p.m. 595-1569.

ONE BEDROOM CONDOMINIUM, heated pool, swirl pool, $250 per month. 386-1550 after 6 p.m.

TWO-BEDROOM APARTMENT. Esquimalt district. $196 per month. Call evenings, 478-5691.

LARGE ONE BEDROOM BASEment suite. Fridge and stove, living room with fireplace. 386-9206.

HILLSIDE AREA, THREE ONEbedroom apartments, $130, $165, $175. Phone 595-4231.

$170.15, 1 BEDROOM, 2690 PRIOR, June 1st, 383-8781 or 384-5459.

3-ROOM, QUIET SUITE IN 4 plex, Naden area $170. 479-6754.

200 APARTMENTS TO RENT UNFURNISHED

"YOUR PLACE"

984 McKENZIE

Discover for yourself why this building is 90 per cent full in the first month. We have much to offer in this architect designed building set on 3 acres of treed property. Double glazed windows, wall papered kitchens and bathrooms, tennis court, covered parking, mirrored closets, large balconies.
1 BEDROOM from $195
BACHELORS from $170
MR. BRIDGE 479-3754

1366 HILLSIDE

Consider something different, designed for owner occupants with over 1000 sq. ft. of living. City convenience and close to Hillside Centre. Each suite features 30" self-clean ovens, 15 cu. ft. 2-dr refrigerators, Thermopane windows, plus carpeting and colourful wall coverings. Rooftop gardens with views, workshop and games room. Unique floor plan includes 1 bedroom with den, 2 bedroom 2-level suites and 3 bedroom. To view these desirable units with rents starting at $295 per month, please call
RENTAL OFFICE 388-6234
MRS. VOLK 658-8855

SIR FRANCIS DRAKE
ST. JAMES ST.

Now ready to view our new addition. These suites have deluxe carpeting, large balconies, tasteful wall coverings, double glazed windows, large bright kitchens. Some suites have a view of the water. All this including your hot water heat.
1 Bedroom from $225
2 Bedrooms from $255
Manager 386-0847

QUADRA WOODS
4038 QUADRA

This quality complex set on 3 acres of treed property can offer you something different. Quiet and comfortable suites and only 10 min. from downtown. Tennis court, sauna and swirlpool available.
1 Bedroom from $205
2 Bedrooms from $265
Mr. Harris 479-5688
Mr. Darling 479-0119

1032 PANDORA
DOWNTOWN

Brand new and centrally located with bright suites and large balconies. Deluxe kitchens, carpets, double glazed windows, underground parking available.
Bachelor from $170
2 Bedrooms from $280
MR. TREMBLAY 384-6436

CAPSTAN COURT
630 Head St.

A quiet building centrally located in Esquimalt. LARGE SUITES WITH BALCONIES, controlled entrance, wall to wall, drapes.
MR. McCALLEN 386-0083

AMBLEWOOD DEVELOPMENTS

TRANSPACIFIC APARTMENTS
385-4211

WEST COAST COURT
CORNER OF HILLSIDE & BLANSHARD

SOMETHING VERY SPECIAL. UNIQUE SUITES IN A GARDEN PARK SETTING. CENTRALLY LOCATED TO DOWNTONW VICTORIA AND MAYFAIR SHOPPING CENTER. ADULTS ONLY — SORRY, NO PETS. ONE BEDROOM $195-$220. ONE BEDROOM AND DEN $255-$260. OPEN FOR VIEWING DAILY. EVENINGS CALL 383-4808.

LA PALOMA APTS.
516 Dallas Rd.

LOCATED ON VICTORIAS BEAUTIFUL WATERFRONT. MINUTES FROM DOWNTOWN. BEACON HILL PARK IS ONLY A SHORT STROLL AWAY. OUTDOOR HEATED SWIMMING POOL. DROP IN AND WE WILL BE PLEASED TO SHOW YOU WHY SO MANY PEOPLE PREFER TO LIVE IN JAMES BAY. ONE BEDROOM $195-$210. BACHELORS $165. CARETAKER SUITE 102, 383-5498.

OAK BAY MALL
2025 Oak Bay Ave.

WELCOME BEHIND THE TWEED CURTAINS. MINUTES AWAY FROM SHOPPING IN THE OAK BAY VILLAGE. BUS STOP ALMOST AT YOUR FRONT DOOR. LARGE SUNNY SUITES AT A CARCKER BOX RENT. ONE BEDROOM $205. TWO BEDROOM $245. CARETAKER SUITE 311, 592-6193.

BROWN BROS. on BLANSHARD

"People Helping People"

OPEN HOUSE
4474 Emily Carr Dr.
Wed. and Thurs.
1:30 - 4:00
NEW MILLS

This often admired family home is fresh on the market. Master suite with walk-in His-Hers closet and den or library with brick fireplace. Bathroom with sauna and terrarium. Very large eating area in kitchen next to family room. Alcove in L-rm for piano or organ.
Offered at
$128,000
JIM McNAUGHT 592-0285
or 385-8771 anytime

SPARWOOD
VIEW OF OLYMPICS

1-bedroom apartment at 3824 Carey Road. New building, elevator, drapes, controlled entrance, wall to wall carpeting, cable TV, laundry, covered parking, bus stop at door, $215. Please call Manager, Mr. Boi, 479-6297.

UPPER FORT ST. AREA

AVAILABLE JUNE 1ST. VERY NICE TWO-BEDROOM SUITE RENTING FOR ONLY $204 PER MONTH. VERY QUIET BUILDING, ESPECIALLY FOR SENIOR ADULTS. PLEASE CALL 595-8177. NO PETS PLEASE.

NEW $249

Central location, 2 bedrooms, 1½ baths, covered parking.
VILLA LISA
1116 Queens
res. manager 386-3646

AVAILABLE NOW, QUIET AREA in Esquimalt, 2-bedroom apartment, large bright rooms, sundeck, wall-to-wall carpet, drapes, coloured appliances, controlled entrance, elevator, $270. To view call 477-2787.

ELDON PLACE

Now offering $50 moving-in bonus. Bachelor to 3 bedroom, heat, hot water and cablevision, heated pool, swirlpool and dry sauna, also games room. Near Woolco and Woodward's. Call 386-0614.

ONE BEDROOM SUITE IN small block. Suit middle aged or working lady. Walking distance to town and Victoria General Hospital. 382-8161. Ask for Mrs. James.

THE SENTINEL

In Esquimalt for that better apartment, 385-1249 1 and 2-bedroom suites available.

FAIRFIELD, NEAR BEACON Hill Park, new two bedroom with fireplace and underground parking. $350. No children or pets. 477-9201.

NEAR DALLAS ROAD, SPACIOUS one and two-bedroom suites, one block to James Bay Mall and bus, no children. 383-9153.

AVAILABLE MAY 1ST, $184, ONE bedroom suite; June 1st, $186, one bedroom suite, heat, cable, drapes included. 383-4880.

LARGE BACHELOR SUITE, Hillside area, $150-$160 a month, including heat, cable and parking. 383-8394 after 12.

200 APARTMENTS TO RENT UNFURNISHED

SEASPRAY PROPERTIES LTD./REALTORS
1911 QUADRA ST.
386-3124

PARK WEST
35 BAY ST.

"OPEN HOUSE"
SAT. - SUN.
10 A.M. - 5 P.M.

ONE MONTH RENT FREE
CKDA ON LOCATION

Join the fun and excitement and get in on the exciting rental values; on the park with tennis courts, jogging, etc. coupled with sauna and exercise room in the building. Everything to keep you fit. Spacious suites, many with water views.
1 BR from $180.00
2 BR from $280.00
3 BR from $290.00

SUNNY LANE APTS.
3255 QUADRA ST.
"OPEN HOUSE"
SAT. - SUN.
10 A.M. - 4 P.M.

ADULT BLDG.—NO PETS
Large suites with walk-in closets, double-glazed windows, extra insulation, and good-size balconies, nestled among the trees in a quiet, scenic setting on Quadra, just up from Tolmie Ave.
BACH from $180.00
1 BR from $200.00
2 BR from $260.00

E. G. PRIOR APTS.
2622 PRIOR ST.
"OPEN HOUSE"
SAT. - SUN.
10 A.M. - 4 P.M.

"PRICED TO RENT"
BACH from $145
1 BR from $170
2 BR from $246
3 BR from $290

Superb corner suites, some with dens, large suites with balconies. wall-to-wall carpeting and deluxe appliances. Heat and parking incl.

FAIRFIELD CONVERSIONS
$ 99.00 Bedsitting room — light housekeeping.
$110.00 Bedsitting room — light housekeeping.
$150.00 Bedsitting room — kitchen, shared bath.
$225.00 Two-bedroom suite.
$239.00 One bedroom large suite.
384-1424 388-5464 Pager 610

Smith, Dobson Estates Ltd.

OCEAN PINES
1987 Kaltasin Rd., Sooke, B.C.
FOR RENT

4-plex living in attractive landscaped setting on shore of Sooke harbour.
—living room with fireplace
—2 bedrooms
—full bathroom
—kitchen with fridge and stove
—wall-to-wall carpeting throughout

If interested, tenant can apply part of rent to future purchase.

NO PETS
INFORMATION — 642-3053

WATERFRONT

Seagate, 707 Esquimalt Rd., on Victoria's Harbour waterfront with a very large indoor-heated swimming pool and hydro therapy pool. Mature adults only, no pets. Available June 1 — large 1-bedroom suite, $195, also large 2-bedroom corner suite $260. Includes heat and cablevision. Resident Manager 383-1731 or 388-6100. Diamond Developments Ltd.

Ascot House

1537 Morrison St.
By Oak Bay Junction

Older folks preferred in this nice new apt. bldg. Only 2 2-bedroom corner suites left with patios, drapes, carpets, frig, stove, elevator, close to buses and stores. Reasonable rents. No children or pets. To view call 598-6711 or Ans. service 385-0991 anytime.
GREENBANK DESIGNS LTD.

HYBURY HOUSE

3868 SHELBOURNE ST.
1 and 2 bedrooms available. Includes swimming pool, sauna, jacuzzi, billiards and free heat.
477-9601

HILLSIDE AREA
Between Cook-Quadra
Available now or May 1st.
1-bedroom Apts. some with view. Renting from $185 per month. (FURTHER DETAILS, 386-0112. ADULTS ONLY. NO PETS.)

ONE BEDROOM SUITES

Hillside and Quadra. Clean apartments in small quiet building, laundry room, steps to shopping and buses, 970 Kings Rd. No children or pets. Call Realspan Properties Limited. 388-6454 or resident manager 384-4530, evenings and weekends.

1 BDRM., $180

Nearly new block, 2320 Quadra Heat and parking included. 388-6897.

McKENZIE WOOD

Come to the quiet, and security, space and dignity of 1002 McKenzie — large 3½ room, 1 bedrm, $217. Dickie Agencies Ltd., Res. Mgr. 479-0444 or 382-4312.

ESQUIMALT

Two bedroom and one bedroom, good suites, good view, close to Naden and Yarrows, children welcome, small pet. 385-4832 or 385-1047.

JENNIFER MANOR

2524 Quadra Street. Two 1-bedroom suites and 2 bachelors, available immediately Contact Mr. McLaren 385-1615.

OAK BAY, 1 BEDROOM, CLOSE to shops and bus, $188, adults, no pets. 598-3862.

$157.06. 1 BEDROOM, 877 OLD Esquimalt Rd., June 1st, 382-5243, 384-5459.

200 APARTMENTS TO RENT UNFURNISHED

OPEN HOUSE
Orangewood Manor
4026 Quadra

ATTRACTIVE 2 BEDRM SUITES FOR IMMEDIATE OCCUPANCY

ENJOY OUR MANY FEATURES
—Fully broadloomed suites
—Equipped workshop
—Beautiful sunny indoor pool
—Roof garden with a view

HANDY LOCATION
—On a downtown bus route
—Convenient to all main roads
—Shopping close by

Open for Viewing Daily
Call Res. Manager, Suite 208
479-3223
or Rental Office, 479-1460
CONCORD

CUBBON CENTRE
1044 Balmoral St.

Brand new and centrally located building close to town. This quality complex designed for senior rentors has much to offer, quality carpets, bright wallpapered kitchens and bathrooms, double glazed windows, sundeck and inner courtyard. Each floor has its own laundry and separate lounge, close to supermarkets, bus. Medical arts and churches. We assure you to top management and security. To view call at our office, 1044 Balmoral, 10-3, Mon-Fri.

BACHELORS from $150
1 and 2 BEDROOM available
Amblewood Developments

AWARD WINNING OCEAN VILLAGE

UP TO 3 MONTHS RENT FREE
IN THE FIRST YEAR
$175 to $400 per mo.

OCEAN FRONT APARTMENTS, TOWNHOUSES AND DUPLEXES AVAILABLE. SUITES ARE LOVELY AND INCLUDE FRIDGE, STOVE, DRAPES AND BALCONY. MANY INCLUDE FIREPLACE, BUILT-IN VACUUM, DISHWASHER, TRUE LUXURY AT ECONOMY PRICES. ADULT ORIENTED COMPLEX WITH LIMITED ACCOMMODATION FOR OLDER CHILDREN IN DUPLEX UNITS ONLY. DEEP WATER MOORAGE AVAILABLE

OCEAN VILLAGE
642-5254 (24 hrs.)

Close to Stores, Schools
Covered parking available
Children Welcome!

BACHELOR OR 2-BDRM.
FREE CABLE, HEAT

CLOVERDALE TOWNHOUSE COURT
991 CLOVERDALE
Contact Manager Ste. 101
OPEN TO VIEW

12-7 P.M.
PHONE 385-0814
or 385-0391 ans. service
GREENBANK DESIGNS DIV. LTD.

Park Pacific

SEA PORT
200 DALLAS RD.
Available May 1
1 Bedroom — 689 sq. ft.
$210 per month
Full facilities, Pool, Sauna, etc.
Mature Adults.
Sorry, No Pets.
MR. KIERNAN 383-2225

NIAGARA COURT
535 NIAGARA

One and two bedroom. Includes heat, cable, parking, sauna, swirl pool One block to James Bay Mall. Near Park and Sea. Will consider small Child, no pets.

1 BDRM., $190
BACH., $165
2790 CEDAR HILL RD.

Modern block with shag carpets, free hot water, heat. Available immediately. 386-6897, 382-1678.

VIC WEST

1 and 2 bedrooms, corner suite, from $185. Ocean and mountain views, heat, cable, wall to wall, drapes and appliances included. Small children welcome, phone to view, 386-9654.

BACHELOR DELUXE, THE BELgrove, 1505 Belcher, corner Oak Bay Ave. Hardwood, third floor, free laundry, elevator, bus, suitable for single lady. 598-6571.

1 BDRM. $160

1100 Hillside, suit older person, no children, no pets. Phone 385-2481.

2-BEDROOM APARTMENT $157. Married couple. Near Naden 383-9857.

1 BEDROOM $175, IMMEDIATE occupancy, fridge, stove, heat, hot water. 385-0372.

DELUXE 1-BEDROOM CONDO, University Park Terrace, available June 1st, $245 per month, 477-8491.

1140 PANDORA, 1 BEDROOM, $190, 2 bedrooms, $225. 382-1493 or 658-5513 anytime.

200 APARTMENTS TO RENT UNFURNISHED

$138.00-$162.00—Jubilee Area. Large, bright bachelor apts. Stove, frig, heat, water. Cablevision. Coin-op laundry. No pets or children. Close to bus, Shopping. Avail. Now.

$168.00—Jubilee. 1 bdrm. stove, frig, Carpet, heat, water cablevision. Close to bus, shopping. Coin-op laundry. No children or pets. Avail. now.

$180.00-$270.00—Central Pk area, nw controlled entrance bldg., 1 & 2 bdrm. Suites in desirable location close to shopping, bus and downtown. Coin-op laundry, balconies. Avail. Now.

$250.00—University-Racquet Club area. Lovely 1 bedrm. condo balcony, carpet, parking, sauna, swirlpool, mini gym, rec. rm. Avail. now.

$196.00-$201.00. — Esquimalt, Parklike setting. Lovely 1 bdrm apts. Heat, water, cablevision parking, balcony, carpet. Close to bus, shopping avail. now.

$350.00—Burnside-Marigold area. Lovely 2 bdrm condo in newer complex. Swimming pool, rec. area, sauna, swirlpool. Stove, frig, washer, parking. Ideal for small family with cat. Avail. now.

$176.70—Cook-Pandora. 1 bdrm. View apt., stove, frig, heat, water, cable, parking. Front and back doors. Avail. June 1st.

$247.00—Esquimalt. Lovely 2 bdrm. apt with water view, balcony, all utilities. Avail. June 1st.

$252.00—Oak Bay Marina. 2 bdrm. apt in older adult block. Heat, water, cable included. Avail. June 1st.

$350.00—Rockland area. Close to town, 2 bdrm condo balcony, carpet, covered parking, heat included. Workshop, sauna, swirlpool, rec. room. Avail. June 1st.

$227.00—Sidney. Lovely 2 bdrm. apt. Avail. June 1, in popular adult oriented bldg. Heat, water, cable, carpet included.

PEMBERTON, HOLMES LTD.
1000 Government St. 384-8124

PRINCESS PEMBROKE APTS.
1020 Pembroke St.
(By Athletic Park)

New Building
Children Welcome
Close to Town, Schools and Shopping

W to W carpets, Drapes, Large balconies, Elevator, Controlled Entrance.

DISPLAY SUITE
1-Bedroom Suites $195-$220
2 2-Bedrm. suites $265-$270

RESIDENT MANAGERS
MR. AND MRS. J. BRANT
382-9454
Anytime
SORRY, NO PETS

Chateau Rockland Apts. Ltd.

BROWN BROS. on BLANSHARD

"People Helping People"

NEW
THE CHARLES DICKENS

Spring is here, and what could be a nicer change than a bright new suite on the Gorge waterfront. Situated beside a parklike setting, yet only a few minutes to downtown and major shopping areas. The bus stops almost at your door. Priced to rent with heat included:

One bedroom from $203
Two bedroom from $285

See our resident manager for a special move in bonus. Please call 384-6448 or Brown Bros. Agencies at 385-8771.

DOWNTOWN FROM $200

1 and 2 bedroom suites. New building, unique design. Carpets and drapes, underground parking and laundry facilities available. Close to everything. Children welcome. Elevator. Hot water included, controlled entrance.
Resident Caretaker, 383-6593
or phone management, 477-3065

HILLSIDE-QUADRA
$190.00 Just re-decorated top to bottom. 1 bedroom facing south. Available immediately.
JACK MEARS
OAK BAY REALTY LTD.
RENTAL DEPARTMENT
598-3321

THE HORIZONS
One-bedroom suites from $215, available May 1st. Includes wall to wall carpets, drapes, colored appliances, heat, water, cable and parking. Sorry no children or pets. Close to three shopping centres and the University. Apply resident manager 1576 Midgard or 477-9489.

CRAIGFLOWER RD.

2 bedroom deluxe suite, $225 and $235; Carpets, drapes, fridge, stove, heat and cablevision, 5 minutes from Downtown, bus stop at door. 478-0225, 384-6383.

1-2 BEDROOM, QUIET, CLEAN well controlled building, elevator and laundry facilities, drapes, carpet, stove, fridge, storage, balcony, cablevision, heat, water, parking, close to shopping centre, bus, parks, Esq. Senior Citizens Centre. Adults only, no pets. 382-2221.

VIEW TOWERS

One bedroom and bachelor suites for rent. Sauna and swirl pool. Phone 8 a.m. to 4 p.m., Monday to Friday 382-0922.

6-MILE MOTEL, 497 ISLAND Highway, units to rent with fridge and range, light and heat provided, $145-$165. 478-8198.

CARPETED, FENCED BACK yard, 943 Esquimalt Rd. 2 bedroom $215. Bachelor $150. 386-0783, 479-7288.

ALL UTILITIES INCLUDED, 1-bedroom suites, $184-$204. 598-7724.

2 BEDROOM, CABLE, PARKING, baby welcome. $210 month, ground floor, 4 plex, 382-1703.

BACHELOR SUITE, $100, ONEbedroom, $125; two-bedroom, $135. Phone 382-6790.

FAIRFIELD, QUIET ADULT building, one bedroom with fireplace. $247. 656-6860.

200 APARTMENTS TO RENT UNFURNISHED

F. W. Staples
(Division of Halycon Realty Ltd.)
388-4243

SHOP FROM OUR CATALOGUE OF BRAND NEW APARTMENT BUILDINGS

Need a ride?
We are available any time.

WHITECAP MANOR
343 Simcoe — 388-7854

Brand new apartment building on a very quiet street. Only 2 blocks from the James Bay shopping mall. Large, bright bachelors and bedroom suites with deluxe kitchens and large balconies. Some of the suites even have ocean views.

INVERNESS MANOR
960 Inverness — 385-5292

Quiet, country setting yet in the city. One and two-BR apts. in this new building which looks over our city. Three blocks from Mayfair centre and only a 10-minute direct ride to downtown.

DUNDAS MANOR
404 Dundas — 383-4547

"Do you want" a one-BR top floor suite in Vic West. Only 10 minutes ride to downtown, quiet building on a small dead-end street. Call us right now to view.

QUEENSTON MANOR
1017 Queens — 388-4380

Large, bachelors and 1-BR available with all papered featured walls, broadloom, drapes, colored appliances, elevator. Quiet, smaller, controlled-entrance building, and only 5 minutes to downtown.

THE DONNEGAL
2593 Dowler Pl. — 383-2537

Quite a bargain for the price. Large, 1-BR units, featuring full carpeting, all drapes, great appliances, elevator, free parking. Large balconies and only 5 minutes to downtown

BRAEMORE MANOR
1118 Balmoral — 385-5248

Top floor, corner one-BR suite with all the features of above building on a small, quiet, dead-end street. Shopping around the corner and only a 10-minute walk to downtown. Why use a car?

THE TREE HOUSE
1229 Pandora — 388-4243

This 1-BR apt. is the last unit in an architecturally-designed building, is color co-ordinated and is available now. Wall papered, appliances, etc., etc., etc. are standard features. Walk to work, really, it's good exercise.

PRINCE ALBERT MANOR
1025 Kings — 388-5716

Top floor bach. and 1-BR are available with all features available necessary to live like a "King" or "Queen". Two minutes to shopping and a 10-minute ride to downtown. Don't miss seeing this quiet building just a block away from all shopping facilities.

ROYAL GRAHAM
2648 Graham — 382-2881

Why guess how your furniture will look? Visit our display suite. Comfortable suites in this well-cared-for new building close to shopping and near a direct bus route to downtown. You can't go wrong.

Office Hours:
388-4243
After 383-5716
477-9177
WE ARE AVAILABLE ANYTIME

FREE RENT FOR MAY

—Children welcome
—Convenient location
—2 bedrooms $250

DOWLER MANOR
2549 Dowler
Res. Mgr. 384-7792

QUIET BUILDING ON QUIET street in James Bay. Minutes to mall, government buildings, park, senior citizen center. Available now or June 1st: two-bedroom, $222; one bedroom, $199. Available June 1st: bachelor, $154.80; one bedroom, $175. Includes heat, hot water, parking, wall-to-wall, drapes, fridge and stove. Controlled entrance, elevator, laundry facilities available, mature adults only, no pets, references, phone 385-8081 between 9 and 5.

NEAR JUBILEE
INDOOR POOL
Available June 1st.

WE HAVE AVAILABLE IN THIS PRESTIGE BUILDING A BACHELOR SUITE, RENTING FOR $175 PER MONTH; AND ALSO A 1-BEDROOM SUITE, RENTING FOR $191 PER MONTH. FOR FURTHER DETAILS CALL 595-0864. ADULTS ONLY, NO PETS.

RENT WITH OPTION
3 BEDROOM $299

Family condominium near Esquimalt shopping plaza, school, playground and bus.

1 BEDROOM $199

Ideal for the single person, close to Disco, banks on Hillside. Fast bus to town or Camosun College. (Eves. — 477-7750)
BOWDEN REALTY — 383-5524

AVAILABLE IMMEDIATELY OR June 1. $139.25. Extra nice ground level bachelor apartment with own entrance and hardwood floors. Also large one bedroom, $184, lower level. Quiet apartment building, half mile to town, on Grant St. Suitable for older tenants. No pets. Phone evenings or before 9 a.m. 598-8443.

LARGE 2-BDRM SUITE

1252 Yates St. Quiet convenient area, $220 includes heat, H.W.. parking. Call 479-8429.

OAK BAY, LARGE ONE BEDroom suite, cablevision. 652-3454 after 3.

200 APARTMENTS TO RENT UNFURNISHED

STOP

Looking for a new, clean building with the best rates in town? Compare us! Five minutes from town on bus route. Children welcome. Included in rent is your parking, water, and most importantly heat (saving you approx. $30.00 per mo.). Also, ask about our lease plan.

TWO CHOICE
CORNER SUITES AVAILABLE
WHILE THEY LAST!!

VIEW TODAY
Craigflower House
899 CRAIGFLOWER
Call 384-1101, 385-7389
TOD HACKETT
Construction Ltd.

201 APARTMENTS TO RENT FURNISHED

WEEKLY
DAILY

Near downtown. Spacious, fully furnished suites. Colour T.V., linen and dishes supplied.
HARTNELL HOUSE
1204 YATES STREET
383-0742 OR 386-2812

JUBILEE HOSPITAL AREA on bus route and across from shopping. Fully furnished including linen and kitchenware. Heat, hot water, cablevision and parking supplied. Bachelor, $210. One bedroom $230 per month, available May 1st. Adults no pets. 592-9516.

JAMES BAY. SUMMER 3-6 months. Renovated house, ocean view, nicely furnished, living room with studio sofa, dining area, large kitchen, full bath, upstairs bedroom. Adults, no pets. $350. 388-5087.

McKENZIE WOOD

Come to the quiet, and security, space and dignity of 1002 McKenzie — large 3½ room, 1 bedrm, apt. includes all main furniture — parking $237 now. Dickie Agencies Ltd. Res. Mgr. 479-0444 or 382-4312.

AVAILABLE NOW. QUIET AREA in Esquimalt, 1 bedroom apartment with main furniture, wall-to-wall carpet, drapes, coloured appliances, controlled entrance, elevator, $220 and $225. To view call 477-2787.

ESQUIMALT CLOSE-IN

3½ rooms with WW and main furniture plus heat and hot water, cable and parking (laundry). Close to supermarket. Avail. now $206. Dickie Agencies Ltd. 382-4312 (res. mgr. 382-1140).

2-BEDROOM FURNISHED apartment, in older house, to sublet June 1st to Ocober 31st. Children and pets welcome, $250 per month, 382-1979, 385-2529.

COSY COTTAGE WITH FIRE place, also modern 2 bedroom bungalow, no pets, Malahat Bungalows, 478-3011.

VIEW ROYAL FURNISHED bachelor cottage, $175. Also one bedroom, $200. Includes all utilities. Adults, 479-8112.

DISCOUNT FOR SENIOR CITIzen's, downtown furnished studio suite, Kent Apts., 1322 Blanshard, $170 per month, 592-7536.

BACHELOR SUITE WITH kitchen, share bath, utilities included, Quadra and Cook area. $115. 721-3361.

ESQUIMALT, 2 BEDROOM, IN family-type building, front and back entrance, $245 a month. 382-5263.

ONE BEDROOM GROUND level apartment. Available immediately. Phone between 6 and 8 p.m. 383-5570, 4-507 Simcoe.

ONE BEDROOM ALL UTILITIES. Non smoking adults, no pets. Jubilee area. 592-7971.

BACHELOR, $139, SELF CONtained, quiet Esquimalt block. No bed. 382-5612.

MODERN NICELY FURNISHED 1-bedroom suite, $215. Pandora Ave. 656-6844.

LARGE, SELF-CONTAINED, SEmi-furnished, quiet bachelor. $165. 388-7605.

1-BEDROOM SUITE IN FAIRfield, $210 per month. Available now. 382-6142.

VERY NICE FURNISHED 1 Bedroom suite, off Oak Bay Ave., $185 a month, no pets. 598-3764.

1 BEDROOM, ALL UTILITIES, reduced rent for gardening; gentleman. 595-3865.

FURNISHED 1 ROOM SUITE, apply 386-9643.

ONE-BEDROOM APT. IN 4-PLEX, 821 Queens, $185. 598-2625.

FURNISHED BASEMENT apartment, cheap. 383-6282.

202 APARTMENT FURNITURE TO RENT

MAIS
FURNITURE and APPLIANCES
RENT
COLOR or BLACK-WHITE TV'S
FURNITURE—APPLIANCES
MICROWAVE OVEN
at PENNIES per DAY
1821 COOK
385-2435

STANDARD FURNITURE
Three Rooms from
$40 per month
Immediate Delivery
382-5111

MONTH TO MONTH
Piece or Group
CAMOSUN FURNITURE RENTAL
942a Fort St. 383-3453

203 APARTMENTS WANTED

QUIET, RELIABLE WORKING woman wants character 1-bedroom suite, June 1st; references. Dave, 386-6533 local 260; evenings, 385-3065.

YOUNG BUSSINESSMAN REquires character suite, prefer Fairfield, Rockland area, immediately. 384-2323.

QUIET FEMALE REQUIRES 1-bedroom suite in house in University area or close to bus route. No basement. 598-4326 after 5 p.m.

204 SHARED ACCOMMODATIONS

WANTED: ACCOMMODATION IN a comfortable home not too far from town or the Saanich area. Male, 22, clean, responsible, non-tobacco smoker, work evenings and play my stereo a lot. Phone Tim before 3 p.m. 388-5476.

WOULD YOU LIKE A LARGE organic garden? Goats? Chickens? Sheep? Am looking for people interested in forming a co-op house on small farm or acreage. Phone Miles at 595-0135.

WOMAN WANTED TO SHARE IN cooperative distinguished older house. 598-2215.

WANTED; PERSON TO SHARE large 3-bedroom house with washer, dryer. 598-5266.

LUXURIOUSLY FURNISHED condominium to share. Oak Bay area. 598-2029.

SMALL FURNISHED HOUSEkeeping room, 1 minute to ocean, in Cordova Bay, $65. 658-8471.

COMFORTABLE 2-BEDROOM house, furnished, with fireplace, No smoking. 383-5981.

4 BEDROOM, 1911 HOME IN Brentwood Bay, excellent condition, to share. 652-4320.

PERSON UNDER 25, TWO BEDroom in Sooke, close to everything, 478-6991.

WANTED, QUIET, RESPONSIble girl to share 2-bedroom apartment. Call before 4 p.m. 592-0022.

206 DUPLEXES TO RENT

2 BEDROOMS, ESQUIMALT, fireplace. Phone 479-6719 after p.m.

206 DUPLEXES TO RENT

SEASPRAY PROPERTIES LTD./REALTORS
1911 QUADRA
386-3124

CANYON VILLAGE TOWNHOUSES
2860 Sooke Lake Rd.

"OPEN HOUSE"
SAT. - SUN.
11 A.M. - 4 P.M.

Rent this weekend, sign lease, and get a MICROWAVE OVEN or one month rent free. These spacious units are located on the rim of Goldstream Park. Children and pets are welcome.
2 BR—$295.00
3 BR—$310.00

Go out Trans-Canada Hywy to Goldstream Shell, left 2 blocks on Sooke Lake Rd. to 2860.
Caretaker Mr. Hardisty
474-2095

2-BEDROOM UPPER DUPLEX, Fairfield (Trutch St.) wall-to-wall carpet, fridge, stove, heat and water included. Mature adults. No pets. Off-street parking. $290 per month. Available June 1, 592-1908 John Lokaz, Henderson Realty Ltd.

Country Setting

Magnificent 2-bedroom townhouse overlooking the ocean. Very reasonable rent for the right tenants. Roscoe Development Corp. 642-5254.

OCEAN VIEW

Huge 3 level deluxe duplex in lovely country setting. Excellent rental arrangement available for the right tenant. Roscoe Development Corp. 642-5254.

QUIET GORGE-TILLICUM. 1100 sq. ft. side by side duplex, 3rd bedroom, 2nd bath and family room in full basement. 12x17 living room with fireplace and drapes, 4 appliances. Available now. $395, 479-9450.

CENTRAL SAANICH, LOVELY rural area, bright, sunny kitchen with breakfast nook, stove and fridge, spacious living room, 1½ bedrooms, private patio, heat and hot water included, $275 a month. 652-3498.

JACKLIN ROAD

Half duplex, 3 bedrooms, 1½ bathrooms, range, fridge and living room drapes; quick possession, rental $300 per month. 477-2412 evenings.

3x5 DUPLEX

Near Mt. Tolmie, 3 bedrooms, fridge and range, available May 1, $325per mo. References required. Phone Victor Wong, 335-2458, Byron Price & Assoc. Ltd.

BURNSIDE-MAYFAIR

2 bedroom suite 4 plex, all utilities included, washer and dryer, close to bus, schools and shopping. $300 per month. Available May 1st, 267 Tolcross, 384-9802 or 383-7918.

ESQUIMALT — DUPLEX

Well designed 2 BDRM lower (private) suite. W-W own heat. Avail. June 1st. Rent $180.

david burr ltd.
655 Fort St. 384-9335

SIDE BY SIDE DUPLEX AT 3066 Tillicum Road. 2 bedrooms, full basement, fireplace, hardwood floor, stove, fridge, and water included. $260 per month. Available June 1. 592-4758.

DUPLEX
AVAILABLE IMMEDIATELY
1 BEDROOM
FRIDGE AND STOVE
HEAT INCLUDED
$200 PER MONTH
385-8714

OAK BAY SIDE-BY-SIDE, Excellent area, 2 bedrooms, wall-to-wall, stove, fridge, washer, dryer, drapes, to respectable married couple. Regret no children or pets. $330. 592-7377 8 a.m.-12 p.m.

AVAILABLE JUNE 1ST. LARGE, 2-bedroom, quiet country, 10 miles from town, no dogs, utilities included. washer-dryer hookup $290 month. 478-6368.

BURNS

210 HOUSES TO RENT UNFURNISHED

BROWN BROS. on BLANSHARD

"People Helping People"

$380.00—$405.00—229 Ontario St., 3-bedroom townhouse, across from school and playground.

$175.00—821A Esquimalt Road, 2 bedrooms.

$241.1—1718 Leighton Road, upper duplex, 2 bedrooms, older character house.

$325.00 — 2943 Shelbourne St. 2 bedrooms, W-W carpet, drapes, stove and fridge. Very clean. Available June 1st.

$302.00 — 446 Constance St. 3-bedroom home, magnificent view. Full basement with family room. One year lease.

$165.00 — 918 Devonshire Rd. 2 bedrooms, available June 1.

$385.00 — 4037 Lakehill Place, 3 bedroom. Large, bright kitchen, Dishwasher, Stove, Fridge, Laundry, Utilities Included. Available July 1st.

$400.00 — No. 6 — 1741 McKenzie Ave. 3 bedrooms plus family room, carport, close to schools, university, shopping, bus.

For further information please call Brown Bros. Agencies. 385-8771.

Century 21 WESTERN HOMES 1037 Cloverdale 386-3494

COLWOOD

Large 2 and 3 bdrm. suites in 4-plex $265 and $295 includes heat and light. Avail NOW.

SEARS — HILLSIDE

Cozy 2 bdrm. with sunroom, f.p., garage $350 Avail. NOW.

MAYFAIR

Beautifully decorated family home large fenced yard, 3 bdrm., large bsm't. $400 p.m. Avail. NOW.

SOOKE

Large 3 bdrm., 2 f.p., w-w $300 p.m. Avail. NOW.

JAMES BAY

New townhouse, 2 bdrms, bsm't, 2 patios, $330 per month. Avail. NOW.

EXECUTIVE TOWNHOUSES ROCKLAND AREA

Three bedroom luxury townhouses.

Featuring:
—Brick fireplace
—Three bath
—Self-cleaning range
—19 cu. ft. Frost-free frig.
—Washer and dryer
—Garburator
—Built-in vacuum system
—Dishwasher

$550 per month.

Phone 385-8714 to view.

PATIO TOWN HOUSES

Adjoining park with tennis courts. A few steps to Victoria Harbor and waterfront walkways.

New 2 and 3-bedroom townhouses with private patios.

Five minutes from downtown with free parking.

Carpet W-W with drapes and appliances.

2 bedroom—$295
3 bedroom from—$325

P. R. Brown & Sons Ltd.
762 Fort St. Tel. 385-3435
Weekends or evenings
Telephone 385-4375

DELUXE 3-BDRM. TOWNHOUSE

MORNINGSIDE WEST
GORDON HEAD AREA

1½ Bathrooms — $325
2½ Bathrooms — $350

Exceptional sound proofing, low cost oil heating. W-W carpets, full basement, elec. fireplace, free water and cablevision washer, dryer, fridge and stove in each unit.

Contact Mr. or Mrs. Turner
477-3481
Byron Price and Assoc. Ltd.
385-2458

GORDON HEAD

4 bedroom family home, close to university and all schools. Ground floor entrance, with large rec room, with bar, kitchen area, full bath, bedroom and utility area, an ideal in-law suite. Main floor has rock fireplace, 3 bedrooms, 2 full baths, 1 ensuite. Available June 1st. References and lease required. $600 per month includes washer-dryer, 2 stoves, and fridges. For appointment to view phone 477-7316.

3 bedroom modern newly decorated throughout house. Appliances — Available immediately. Near Metchosin-Sooke intersection — $321.00. 386-2111. MONTREAL TRUST CO.

OCEAN FRONT

Magnificent 2 and 3 bedroom townhouses. Many amenities. Very reasonable rent. Roscoe Developments Corp. 642-3254.

3 BEDROOM WITH FULL finished basement, includes range and dishwasher, close to schools and bus, Bay St. area. $395 a month, no pets apd children under 12. 479-2251.

QUADRA ST. AVAILABLE JUNE 1st comfortable 2-bedroom home with full basement and large back yard. Children welcome, references required, $300. 386-1449 weekdays 9 a.m. to 5 p.m.

PARTLY FURNISHED 2-BEDroom waterfront home on Pender Island, with good beach $175 month, for retired couple without children or animals. 112-629-3339.

DELUXE TOWNHOUSE, 626 Goldstream Ave. 2-bedroom plus den, 1½ baths, fireplace, fenced backyard, $325. 385-9776, 9-5, or 474-1866 evenings.

PATRICIA BAY WATERFRONT. One bedroom home, wall to wall carpet, responsible married couple, no children, references. 656-3845 after 12 p.m. $240.

2-BEDROOM HOUSE IN GLEN Lake area, close to schools and stores; includes fridge, stove and washer; available June 1st, $300. 592-7563 or 382-4134 (24 hrs.).

TWO BEDROOM HOME ON BUS route, fridge, sotve, garage-workshop. $350. monthly. Available June 1st. 479-0568.

COUNTRY SETTING, DEAD END road, 3 bedroom, full basement home, available June 1st, $400 a month. 592-2833 or 479-8925.

2 BEDROOM, FRIDGE AND stove. No basement. $300 per month. Gordon Head area. Available June 1. 477-5701 after 6.

AVAILABLE JUNE 1. 3 BEDriom home, rec. room, basement, swimming pool. Near acre property, close in. $400 a month. 595-4972.

METCHOSIN AREA

Small, 2-bedroom cottage-style home at Weirs Beach, phone 478-8792, $275 a month.

MODERN 3 BEDROOM HOUSE. Langford, available June 1. Reasonable rent, water included. 478-3387.

LOVELY 3-BEDROOM, MAIN floor, fireplace, wall-to-wall, quiet cresent, Colwood area, $300 month. 474-2970.

3021 SHELBOURNE ST., 2-BEDroom bungalow, $183.75. Open house 3-4 p.m., Monday to Friday. Gardener Realty, 385-7721.

2-BEDROOM HOUSE, FULL basement, close to schools and shopping centre. 479-0886.

3 BEDROOM CONDOMINIUM ON Lampson St., $225. Fridge and stove, 652-4134.

COSY 2 BEDROOM, AVAILABLE June 15, fridge, stove and drapes, separate garage. 656-5971.

2 BEDROOM COUNTRY HOME, spacious with garage, $400, take over lease. 656-3086.

SUPER 3-BEDROOM, FULL basement, Lake Hill. References. No pets. $450. 479-8931.

210 HOUSES TO RENT UNFURNISHED

DOWNTOWN, NEAR BAY store, 3-bedroom house. Electric heat, hot water, stove, wall-to-wall carpet. See at 641 North Park. Instructions on door.

816 SQ. FT. 3 BEDROOMS, NO basement, $328 per month, or may purchase with small down payment (cash or trade) and assume monthly payments. 479-5559.

MODERN COLWOOD THREE bedroom, finished basement home, available June through August, $350. Wilson's Rental Management 382-3941.

TWO-BEDROOM, OLDER-STYLE, Carey-Tillicum area, large kitchen, dining area, full basement, no garage, available June 1st. $300. 479-3132 or 479-3197.

FOR RENT, CENTRALLY LOcated, 4 bedrooms, 2 bathrooms, fireplace, basement, appliances, 2-car garage; available June 1st. Phone 592-1824, 5 to 8 p.m.

SMALL COUNTRY COTTAGE, one or two persons, all utilities, no pets. 479-1177.

LANGFORD AREA, SMALL three-bedroom cottage. Call 474-1415 after 6 p.m. only.

SIDNEY NEWER 4-BEDROOM house, available June 15th, $375 per month. Call 385-8580.

NICE 2 BEDROOM, LIVING DIning room and sundeck for rent. $275. No pets. 479-6513.

211 HOUSES TO RENT FURNISHED

$385.00—Gorge area. 2 bdrm. plus den, F.P., garage. Fully furnished. Close to shopping, bus. No children or pets please. Ideal for older couple. Avail. now.

PEMBERTON, HOLMES LTD.
1000 Government St., 384-8124

CENTRAL SAANICH, 2-BEDroom, furnished home, large garage, swimming pool, ½-acre treed property, $300 per month. Basement owner occupied. 652-1587.

SEPTEMBER 1ST FOR 1 YEAR, 3 bedrooms, 1 acre, modern, well-equipped, Deep Cove, $525, 656-6334.

3-BEDROOMS, F U L L BASEment, available May 15th, 964 Cloverdale, $400. 385-3969.

212 HOUSES WANTED TO RENT

GOING AWAY?
NEED A
Professional Housesitter?
References. Available June 1st-September '78. Write Mr. Borgstrom, 6-146 Clarence Street. 382-2949, 5:30-6:30.

WANTED 3 OR 4 BEDROOM home, will lease or lease with option to purchase. Family room essential. Possession date open. Gordon Head, Cadboro Bay area preferred. 2 school age children. Schools within reasonable distance. Please call Mr. Pesta at 385-6737.

EXECUTIVE HOME, ABOUT 3 bedrooms with outdoor privacy, areas such as 10-Mile Point, the Uplands, or the Peninsula, interest us, but we are flexible. References available, call collect, 531-9825, Donald Stevenson.

MID 30'S LADY WITH GOOD cat, needs one or two-bedroom house, with fireplace. June 1. Under $250 per month. Rent or lease. Prefer trees and quiet. References on request. 383-7346, after 6 p.m.

GOING ON VACATION? I KNOW a responsible family in California who need a furnished two bedroom house from June 20 to July 10 in Victoria area. Why not let them pay your rent? 592-6896.

YOUNG COUPLE WITH REFERences require 1 or 2-bedroom house or cottage, permanent or temporary, up to $175 per month, Victoria or Peninsula. 658-5651.

COSY CLEAN TWO BEDROOM house, Gordon Head, Cadboro Bay area preferred. Carpeting, drapes, stove, fridge, included. $325 max. for June 1st. 477-8350.

PRIVATE, SECLUDED, country home desired by quiet mature couple, as soon as possible. Custodial duties. Shade. P.O. Box 6042, Postal Depot C, Victoria.

RESPONSIBLE COUPLE WITH infant desire 2-3 bedroom house, or duplex, quiet street, James Bay or Fairfield. Maximum $225. 385-9154.

RESPONSIBLE YOUNG COUPLE looking for house in Oak Bay area, 1 or 2 bedrooms, for June or July. 479-8607, 478-4267.

WANTED TO LEASE WITH PURchase option, hobby farm or three-bedroom home on acreage within 25 miles Victoria. 479-9618.

DOCTOR URGENTLY REQUIRES 3-bedroom home in James Bay by June 1st. 598-0983.

COUPLE REQUIRE 1 BEDROOM home in quiet country setting by June 1st. 478-4207.

WANTED FOR ALL OF AUGUST, 2 or 3 bedroom house on Shawnigan Lake. Phone 112-748-8742.

YOUNG FAMILY REQUIRES large prestige home, $600-$800, good lease. Victoria Press Box 863.

215 HALLS, WAREHOUSES, STORES and OFFICES TO RENT

Board of Trade Building
BASTION SQUARE
VICTORIA, B.C.
EXPANDING
Plan now for October 1978 occupancy
Phone 385-8111 Victoria, or write
Maclab Enterprises Ltd.
P.O. Box 3160
Edmonton, Alberta
T5J 2G7
Attention: D. Potter

WAREHOUSE FOR LEASE

Approximatley 3400 sq. ft. near new concrete block building at 834 Devonshire Rd. Heated deck loading, 3 large overhead doors, 20 ft. ceiling, small office included, 2 washrooms, special loading bay for 45 ft. trailer. Plenty of parking, fenced in for security. Available on 30 days notice. Good ease to qualified tenants. Please call 477-6621.

WAREHOUSE

New condominium warehouse from 1,300 to 4,700 sq. ft. for lease. Good location. Contact Tom Stemko 382-2134. FARMER INVESTMENTS & REALTY LTD.

CITY CENTRE

Upstairs rental. Suitable for office, studio, storage. Available now. Rent $125.

david burr ltd.
655 Fort St. 384-9335

WAREHOUSE

Warehouse to rent or lease, with option to pruchase. 2,675 sq. ft., finished office, water included. 775 Cave Street, $2.75 per sq. ft. Phone 479-7016 or 477-5274.

NEW OFFICE SPACE

Now leasing superior new office space in busy area suitable for lawyers, doctors, dentists, accountants, etc. Air conditioned, excellent parking. 479-7117.

2ND FLOOR OFFICE FOR RENT. 528 sq. ft. L-shaped, removable partition, fully carpeted and well lighted, close to Douglas St. Call 388-5641 or 382-2116.

WAREHOUSING SPACE AVAILABLE. HIGH CEILINGS, RAIL SIDING, CENTRAL LOCATION, LOW PRICE. CALL MR. DURKIN. 382-8146.

DOUGLAS AND BURNISIDE. 1600 sq. ft. showroom, office and storage space, in modern concrete building. $585. Please call owner, 592-4161.

OFFICE SPACE AVAILABLE IMmediately in Sidney, suitable for professional, 682 sq. ft. 2nd floor above Toronto Dominion Bank 656-1141.

WANTED, 350 TO 400 SQ. FT. Retail space, downtown area, will pay approx. $250, per month rent. Willing to sublet. 382-8571.

APPROX. 2,000 SQ. FT. WAREhouse or shop, sprinkler system, drive-in, industrial zoned. Phone 388-6645 weekdays.

WORKSHOP FOR RENT

1,500 square feet, 2 overhead doors, electric heat, 386-4491, 731 Pembroke Street.

18' HIGH WAREHOUSE WITH mezzanine and offices, modern, reasonable rent, 383-7142.

1500 FT. OFFICE SPACE TO rent, 2nd storey, full facilities. Esquimalt Road. 598-4111.

SELF-CONTAINED OFFICE AND shop, 415 Hillside Avenue, industrial zoned. Phone 388-6645 weekdays.

215 HALLS, WAREHOUSES, STORES and OFFICES TO RENT

SEASPRAY PROPERTIES LTD./REALTORS
1911 QUADRA
386-3124

RETAIL

STADACONA CENTRE — Frontage on Fort or Pandora at Oak Bay Junction. Shops from 650 sq. ft.
3400 DOUGLAS 1750 or 2300 sq. ft.
1225 ESQUIMALT 2100 sq. ft.
1205 QUADRA 3600 sq. ft.

OFFICE

3960 QUADRA from 825 sq. ft.
2526 GOVT., 917 sq. ft.
1253 ESQ. 670 sq. ft.
DOWNTOWN 2600 or 4000 sq. ft.
2727 QUADRA 1130 or 1296 sq. ft.

WAREHOUSE

GORGE RD. 1500 or 3000 sq. ft.

M-W CENTRE

2614 BRIDGE ST.
SHOWROOM from 345 sq. ft.
STORAGE from 200 sq. ft.
OFFICE from 125 sq. ft.

Cut your expenses, but enjoy the use of the services of a large office. Answering Service. Receptionist, Boardroom, Lunchroom are all available.
R. D. LAW 386-3124

REALSPAN PROPERTIES LTD.
846 BROUGHTON 388-8454

WE SPECIALIZE IN LEASING

WE ARE AGENTS FOR A VARIETY OF OFFICE, WAREHOUSE AND RETAIL LOCATIONS. FOR ANSWERS TO YOUR LEASING QUESTIONS. CALL US.

WEEK'S FEATURE

7200 SQ. FT. WAREHOUSE. CENTRAL LOCATION. LARGE YARD FOR PARKING CAN BE DIVIDED. REASONABLE RENT.

388-6454

BROWN BROS. on BLANSHARD

"People Helping People"

$500.00—Large hall with stage — kitchen — oil furnace — downstairs rooms, etc. James Bay Area.

1006 Fort St., 1449 Feet of modern office space available. Convenient Fort Street location. Partitioned offices and reception area available for immediate occupancy.

833 Yates St., approximately 2000 feet of commercial space with store front on Yates — large rear loading and parking area. Available immediately

For further information please contact Brown Bros. Agencies at 385-8771.

ABACUS

PRIME RETAIL

Great tourist draw, heritage shopping centre, beautifully landscaped, parking adjacent. Round-the-clock security.

388-5365

OFFICE SPACE

Bastion Square. Lots of character and charm. Ideal for small law firm, architect, research or consultant.

388-5365

WAREHOUSE SPACE

For rent approx. 600 sq. ft. in Duncan area, 14' ceiling. 2 large roll-up doors, washroom. Phone 748-9115 or 748-2220.

DOUGLAS ST. STORE

Large prime retail store. Main floor 2588 sq. ft. plus full basement and mezzanine. Located at 1410 Douglas.

DOWNTOWN OFFICES

A choice of office spaces of various sizes available in modern air conditioned building opposite city parkade. Reasonable rents.

RETAIL OR OFFICE

Approx. 2400 sq. ft. of modern ground floor space available off Douglas St. at 723 Johnson. Immediate possession.
MORGUARD PROPERTIES
383-4168

OFFICE SPACE FOR RENT

939 Esquimalt Rd., upstairs — 1250 sq. ft. Wall-to wall carpet — bright offices — $400. per month.
385-7721 GARDNER REALTY LTD.

PRIME DOWNTOWN LOCATION 1050 sq. ft., excellent office space, $375 per month includes heat, elevator, electricity and janitorial services. Call Royal Trust 388-4311.

DOWNTOWN LOCATION various single offices and suites from 280 sq. ft. Fully serviced at competitive rentals. Call Royal Trust 388-4311.

OAK BAY AVENUE

Retail space in prime location. Modern building, good parking $5.50 net. Phone Pace Properties Ltd., 595-2413 or 658-8402.

RETAIL OR OFFICE

Ground floor commercial space in a busy Esquimalt shopping square. Approx. 1200 sq. ft. Please call 388-5471. Concord.

ONE PRIVATE FURNISHED OFfice, within a total of three, share steno-receptionist, pleasant atmosphere. Hillside location. 595-1919.

UP TO 6000 SQ. FT.
Downtown suitable warehouse or workshop $2.50 per sq. ft. per year. 385-9065, 385-7751.

SMALL STORE OR OFFICE available immediately. 616 Herald St. Apply Victoria Tire Ltd. 382-6184.

LANGFORD, 1002 GOLDSTREAM, office space, available immediately, 700-1400 sq. ft., ample parking. 477-3808.

UP TO 5,000 SQ. FT., 2,000 BLOCK Douglas Street available May 1st or sooner, $6 per sq. ft. per year. 384-9865, 385-7751.

1800 SQ. FT. HEATED WORKshop suitable for cabinet shop or? $350 per month, 242 Mary St., 655-1928, 656-6945.

4500 SQ. FT. BUILDING ON A 29,000 sq. ft. lot, commercially-zoned, Langford. All or part for lease. 479-5441, 8 a.m. to 3 p.m.

OFFICE SPACE, VARIABLE sizes, free parking, ground level, modern building; reasonable rents. Phone owner, 598-5965.

BIG GARAGE FOR STORAGE, Fernwood area. Phone 595-6784.

215 HALLS, WAREHOUSES, STORES and OFFICES TO RENT

RENTAL SPACE AVAILABLE March 1st, downtown, approx. 2,000 sq. ft. (street level), ideal for studio, retail store, office, shock, storage, etc. $325 per month. Parking. Phone 382-2012 or 382-3923.

DOWNTOWN
895 Fort St., Office space, bright, carpeted, partitioned, freshly decorated, including janitorial, $285. Available now. Covered parking available. 388-7923, 385-5534.

DELUXE OFFICE SPACE
1400 sq. ft. — four offices, washrooms, coffee room, etc. — Completely finished and custom decorated. Woodwards area. 385-1491.

PRIME OFFICE SPACE, AVAIlable immediately. Approx 1000 sq. ft., contact, T. Davies at 388-9181.

STORAGE SPACE FOR RENT, Gorge Shopping Centre. Phone 388-5812

233 MORTGAGE LOANS and INSURANCE

MORTGAGE NEEDS

Low cost residential and commercial mortgage financing available. If you have tried to obtain a conventional mortgage and were turned down due to credit problems or not enough equity in your property, we may be able to help. Courtesy to fellow brokers.
CALL
CLIFF JOHNSON
382-8215
First VictoriaFinancial Corps.

1st AND 2nd MORTGAGE LOANS

SOOKE — GULF ISLANDS
SHAWNIGAN — DUNCAN
UP-ISLAND — MAINLAND

We specialize in Land and Land Development Mortgages

Existing Mortgages Bought

VICTORIA 1ST MORTGAGES FROM 10%, PAY OFF ANYTIME Lowest Payments Available
Call Mr. Douglas Hawkes Collect 384-7128 (after hours 477-9544)
DOUGLAS HAWKES, LTD.
990 BLANSHARD ST.

MONEY PROBLEMS?

Mortgage money immediately available. Difficult situations are our specialty. If you have had credit problems, or have been turned down elsewhere, try us, no red tape. Interviews in the privacy of your own home. 24 hour O.K. Any amount, any reason.

DEREK GREEN
388-7891 or 479-1475
RAE INVESTMENTS LTD.

NEED HELP? 388-4334

Call me for help with any credit problems. We can arrange loans and mortgages for any purpose. If we can't, no-one can.

388-4334
656-6886
Bob Farrell
LAKEVIEW MORTGAGE CORP.

SINGLE CLIENT HAS $100,000 TO $300,000 available for 1st mortgage in Victoria area on apartment, business block, shopping plaza, etc. 5-year term. Prepayment anytime with small bonus. Proposed rate approximately 11%. Please call Douglas Hawkes at Douglas Hawkes Ltd. 384-7128 (after hours 477-9544). Proposals from fellow brokers considered.

NEED MONEY?
Quick — Courteous — Confidential Service. Call Don MacGillivray, GLENGARRY REALTY—479-7138

Funds available immediately for 1st and 2nd mortgages. Contact: david burr ltd.

234 MORTGAGES FOR SALE

WE PAY CASH FOR MORTgages and agreements. If you have a mortgage or an agreement on which you are collecting payments but would like to sell your equity for cash, please phone Mr. Eric Charman, 385-9765, CHARMAN PACIFIC REALTY, LTD., 608 Broughton Street (across from Eaton's parkade).

1st MORTGAGE INVESTMENTS Current mortgages on hand at 11% from $10,000 up. DOUGLAS HAWKES at Douglas Hawkes Ltd., 990 Blanshard St. 384-7128.

FIRST $35,000 AT 13.5%, 2-YEAR term; second, $10,000 at 18%, 2-year term; second, $500 at 16%, 1-year term. Phone West-Mill Mortgages, 748-2437.

235 WANTED TO BORROW

FIRST MORTGAGE 26,000.00 at 11% ONE YEAR TERM
FIRST MORTGAGE 80,000.00 at 14% ONE YEAR TERM
SECOND MORTGAGE $30,000.00 at 14% SIX MONTH TERM
FOR DETAILS CONTACT MR. McKENZIE 386-7821 BORMAN INVESTMENT CO. LTD. 612 FORT ST.

BUILDER

requires short-term funds fully secured by mortgage. Interest 14% and up. Provision for roll-over to interested investors. 386-0130.

240 BUSINESS OPPORTUNITIES

EXCELLENT DELI AND COFFEE SHOP in high traffic area. Offered at $30,000.00. For information please call:
THE ZIEGLERS
592-1768 384-8075
PAGER 310
Seaspray properties Ltd.
or 386-3124

TRIPLE NET

Because of illness up and coming three in one business. Must sell by May 31. Complete theatrical costumes and bridal rental plus ballet and theatre makeup supplies. This is the only outlet of its kind on Vancouver Island. Offers considered. Please contact owner — Representitive H. Pearson at 383-8513 or 383-6439.

COMMERCIAL AND PORTRAIT PHOTOGRAPHY STUDIO

For Sale. Well established, downtown location. Hasselblad equipment, priced to sell quickly. 598-8614, 384-5323.

TELEVISION SALES AND SERvice, store located on the main street of Sidney, Vancouver Island, since 1961. Good opportunity for technician sales oriented. Owner has other interest. Sincere inquiries to discuss phone 656-3012 or Box 2159, Sidney, B.C. V8L 3S6.

HIGH HILLSIDE

11,439 sq. ft. of R-3-2 zoned City property. Also plans for 10 unit Condominium or rental apartment. $110,000 value.
Joe Manton 382-5211
ROBERTS INVESTMENTS LTD.

TRAVEL

Tour company with new travel system, require Van. Island operator. $10-20 Thou required. Ph. 112-526-4702.

HOUSEKEEPING ROOMS OR BOARDING HOUSE

Large older house in A-one condition in good area, zoned R3, excellent opportunity for a good income for almost land value. $78,000. 652-4286.

TOOL AND EQUIPMENT RENtals. Established shop in growing area, excellent return on investment, $40,000. 592-0890 after 6 p.m.

SPORTING GOODS

Established shop in growing area. Excellent investment for right person. All interested parties reply Victoria Press Box 797.

INVESTMENT INVITED, $1000 and up in a high return business, 15 per cent return guaranteed, Victoria Press, Box 643.

FAMILY BAKERY

Excellent opportunity, new type doing over $120,000; private. By owner. Victoria Press Box 862.

RAPID GROWING TAXI BUSIess, 5 cars and 5 plates, Victoria Press, Box 816.

FLOWER SHOP, FULLY OPERAtional, Oak Bay area, $15,000. 477-2412 evenings.

240 BUSINESS OPPORTUNITIES

PERSONAL CARE HOME

No. 40(120) 75.007
PRICED AT $235,000
One of the finest locations on Vancouver Island, this property is situated near sea with extraordinary Owners' 2 bdrm spacious self contained quarters occupy the third floor area. There are additional residential fully serviced lots in addition to the main institutional zoned large lot. ML 32658. Yearly gross income in excess of $60,000.00. For full detail and opportunity to view, please call:
CLIFF ANDERSON
Res. 477-3994 Bus. 384-8124
PEMBERTON, HOLMES LTD.
1000 Government St.

VAN ISLE BAKERY SHOPPING CENTRE LOCATION

ONLY $45,000
Wish to be independent? If you are qualified and would like to see one of the cleanest and finest run family bakeshops please do not overlook this one. Presently showing a good return and business is on the increase. A-1 equipment. ML29440. For further details regarding financial statement, equipment, etc. Please call:
CLIFF ANDERSON 477-3994
GILES PERODEAU 656-4525
PEMBERTON, HOLMES LTD.
1000 Government St. 384-8124

GUEST HOUSE OAK BAY

Large 20 Unit Guest Home located in an excellent area on 3 lots consisting of approx. 21,500 sq. ft. This guest house has a separate large suite for owner. MLS. For further information, Call:
BILL BATES
Res. 592-4077 Bus. 384-8124
PEMBERTON, HOLMES LTD.
1000 Government Street.

SEABOARD PROPERTIES LTD.

COUNTRY RESTAURANT

Could be a family operated business. Close to all amenities, and on main road. Business, Equipment, Land and Buildings offered at $135,000. For further details, please call:
652-1141 DAVE DAND 658-8490
652-1141 FRANK CSINOS 652-3202
388-6275 — Pager 2826

BIRD, FISH & PLANT SHOP!

Located in Market Square with access to both the Square and Pandora Street. The business includes aquariums, built-in aviary, aquariums, plants, fish, birds and supplies for these items. Owner has a five-year lease. Only $28,000. For further details, call:
598-5144 GLORIA JONES 595-1659
T. L. Mann & Associates Ltd.

WHEEL ALIGNMENT AND BRAKE SHOP

For lease, beside busy tire store in Colwood area of Victoria. Fully equipped. Available approx. June 1st. Contact Hal Yeomans, Big O Tires, 478-8241.

PROFESSIONAL OFFICE BUILDING.

(By owner). Six separate office units. Street level entry, located 2½ blocks from UBC Gates. Principals only. Victoria Press, Box 654.

24-UNIT MOTEL, 23 KITCHEN units. Across from Woodwards. Sell or trade. By owner. 388-7337.

SMALL IMPORT BUSINESS FOR sale. Victoria Press Box 858.

HEALTH FOOD STORE WITH lunch counter for sale. 384-9541.

241 BUSINESS OPPORTUNITIES WANTED

MY EDMONTON CLIENT WILL be coming to Victoria in early June. He has requested that I locate a suitable business for him, such as a Marina, Motel, or Campground and Trailer Park. The price should be around $300,000.00 or less if it could be expanded. Must have living accommodation of 2 bdrms or more. If your property would meet these requirements, and you wish to sell, please phone me at 386-8441 or 595-2572. C. L. (Buzz) Fraser.
J. H. Whittome & Co., Ltd.

241 REVENUE PROPERTY

ROCKLAND MANSION

Situated on over 1 acre of beautiful landscaped, secluded gardens this fine old building has 11 rental situations and potential for more. It presently nets $14,000 but could be $15,000 with rent increase. Chance of a lifetime offered at $169,000. Call
GLENN NICHOLLS
598-5244 598-7689

EXECUTIVE DUPLEX

It's high on a hill in Fairfield with sweeping almost 360-degree views of sea. Mt. Baker, the city and the Sooke Hills. This 4½-year-old luxury, legal duplex has 3 self-contained levels and a penthouse owner's suite that will knock your eyes out! One side rents for $930 and the other for $850. Offered now at $188,700 with excellent financing available.
GLENN NICHOLLS
598-5144 598-7689

CHARACTER DUPLEXES

OAK BAY AVE. Well maintained up and dn. approx. 1,200 sq. ft. per floor. Each spacious suite has 2 bedrms and fireplaces. Great investment area. Easy financing on $74,900. MLS

2. VICTORIA HERITAGE. Fine old up and dn. situated on a large strategic lot in Victoria West. Lots of character here with huge windows, high ceilings, fireplace, etc. Good financing. Offered at $65,900.
Call now GLENN NICHOLLS
598-5144 598-7689
T. L. Mann & Associates Ltd.

11 BED REST HOME JAMES BAY $110,000

Call now for the figures on this well-operated Rest Home. Gross revenue for the year should be in excess of $80,000. Approved by all the various agencies. Priced to sell. MLS 32468.

Call A. J. (Tony) Faulkner at 386-3494 (24 hrs.).

CENTURY 21 Western Homes 1037 Cloverdale Ave. 386-3494 (24 hrs.)

JAMES BAY

Two bedroom home plus two self-contained suites very close to shopping centre. Asking $59,900.
FAIRFIELD
Six self-contained suites, prime Fairfield. Grossing approx. $16,000.
384-1424 388-5464 Pager 610

Smith, Dobson Estates Ltd.

LEGAL DUPLEX

Up and down. Each having living room, dining room and 3 bedrooms. Located on Skinner St. in Victoria, close to downtown shopping, etc. Purchaser may move right in to large 1200 sq. ft. main floor suite and let upper suite rental pay expenses. Owner has moved and must sell. Asking $55,900.
479-1667 DOUG RELF 479-5761

J. H. Whittome & Co. Ltd.
Royal Oak Branch

14-SUITE APT.

Prime Oak Bay area.
Quality construction.
Larger than normal suites.
No vacancies.
Asking $270,000.
Exclusive.
477-0191 SYL SHUMKA 595 1397
Royal Trust

QUICK SALE BY OWNER, UP and down duplex, $1000 down, assume mortgage; handyman special. 386-2648.

SIDNEY, SEAVIEW, 3-BEDROOM up and down duplex, sundeck, garage, $65,800. 656-4386 after 6.

241 REVENUE PROPERTY

WESTMONT REALTY 1975 LTD. 388-4434

TAX SHELTER NO SUBSIDY SHOWING CASH FLOW

BRAND NEW 10-SUITE APARTMENT WITH 3500 SQ. FT. ON THE GROUND FLOOR OF COMMERCIAL — OFFICE SPACE IDEAL FOR DOCTORS, DENTISTS, ETC. THE BUILDING IS SITUATED ON A STREET WITH HIGH TRAFFIC COUNT. ALL APARTMENTS ARE RENTED AND APPROX. 2300 SQ. FT. OF OFFICE SPACE IS LEASED. THE BUILDING QUALIFIES FOR FULL C.C.A. VENDOR WILL CONSIDER CARRYING 1st. ASKING $495,000.
WAYNE BUTTERFIELD
IRV LIDSTONE
388-4434

SHOPPING CENTRE

Show good return in high traffic area on outskirts of city. Good financing. Asking $660,000. For further information contact:
WAYNE BUTTERFIELD
IRV LIDSTONE
388-4434

COMMERCIAL ZONED LOT $57,900

2 blocks to City Hall. Presently has an old house on it with 3 suites. Now being rented. Ideal for conversion to office or stores, etc. For more information contact:
WAYNE BUTTERFIELD
IRV LIDSTONE
388-4434

8 SUITES

Close in 4 one-bedrooms with fireplaces and 4 studios, $12,000 could handle. For more information please contact:
WAYNE BUTTERFIELD
IRV LIDSTONE
388-4434

BARGAIN!

Up and down duplex in centre of the city. Walk downtown. 2 bedrooms in each. Separate entrances. All appliances included. It's a steal at $59,900.
WAYNE BUTTERFIELD
IRV LIDSTONE
388-4434

PRICED TO SELL

Renovated duplex on extra large, well treed lot. Located on quiet cul-de-sac in Hillstream-Trans Canada area. Duplex residential zoning. Asking $59,900. MLS 32142. A must to see.
WAYNE BUTTERFIELD
388-4434
IRV LIDSTONE
388-4434

COURT ORDER

Practically new duplex, on large lot. Located on quiet cul-de-sac in Colwood. Sacrifice price of $59,000.00.
WAYNE BUTTERFIELD
IRV LIDSTONE
388-4434

EXCELLENT POTENTIAL

Motel with swimming pool Housekeeping and sleeping units; owners suite. Next to Golf Club and close to restaurant and shopping. Priced to sell.
WAYNE BUTTERFIELD
IRV LIDSTONE
388-4434

6 SUITES

This 6-suite apartment is one of the few commercial properties available showing an adequate return. It consists of five 1-bedroom and one 2-bedroom suites completely self contained. The block is low upkeep with outside entrances. Electric heat paid by the tenants. Easy care lot, in good condition and modern. Full price $110,000. Exclusive with:
388-4434 JOHN BUNYAN 383-7777

DOWNTOWN CORE BUILDING

Fully leased, in the heart of the city. This older building is low maintenance and good holding property for future development. Asking price is $925,000.00.
388-4434 LEO PIGGERT 598-1975
EVAN WILLIAMS 388-4434

SIDE-BY-SIDE DUPLEX

Quality built side-by-side duplex located in Langford. Each side has 3 bedrooms, fireplace in large L.R. plus ample room to develop full basement which has roughed in fireplace. One side is leased for 1 year, Priced to sell at $79,500. Contact
388-4434 JACK KINNIS 384-8920

APARTMENT FAIRFIELD

31 SUITES. All in good condition walk to Dallas Rd. and Beacon Hill Park. Elevator and balconies 9 yrs. old. Financial statement available. Full Price $620,000.

APARTMENT CITY LOCATION

e two bedroom suites. No vacancies. Close to Pandora and Yates. Financial statement availble. Only 7 yrs. old. Full Price $172,000.
HAROLD WARE 385-1580 or 386-6164.
CASTLE PROPERTIES

FAIRFIELD REVENUE

Close to beach and park. Owner will sell or trade with excellent income. 3-bdrm. main floor unit for owner, 2-bdrm suite up. Plus 5 housekeeping units. Asking $96,000. Call Audrey Grimshaw 386-6456 anytime. CENTURY 21 J. D. BOSDET.

4 LARGE BEAUTIFUL SUITES. Professionally converted as a new building with two 3 BR suites and two 1 BR suites. All with separate entrances. You won't be disappointed. $11,400. GROSS REVENUE. MLS 29377. $92,500.
385-7721 Cliff Salmond 477-3626
GARDNER REALTY LTD.

REVENUE AND LOCATION $10,400. gross in excellent location 4 plex, corner lot plus adjacent duplex.
DAVID SCOTT 385-3435
P. R. BROWN & SONS LTD.

SIDE BY SIDE DUPLEX, 8 years old, almost ½ acre lot, full bsmt, MLS 29323. Must be sold. Offers on $63,500. A good buy.
385-7721 Cliff Salmond 477-3626
GARDNER REALTY LTD.

JAMES BAY
Two bedroom home plus two self-contained suites very close to shopping centre. Asking $59,900.
FAIRFIELD
Six self-contained suites, prime Fairfield. Grossing approx. $16,000.
384-1424 388-5464 Pager 610

FOR SALE BY OWNER

Triplex on quiet street in Rockland area. Two 1-bedroom apartments, one 2-bedroom apartment, laundry and recently added conservatory. Asking $71,000. 598-8461, 9-11 a.m.

OLDER SOLID VIC WEST, 3 bedrooms up, 2 down. $6960 gross per year, large lot, prime development property (adjoining lot also available). $53,900. By owner. 595-6119 after 6.

247 COMMERCIAL OR INDUSTRIAL PROPERTIES

RESTAURANT AND SERVICE station complex for sale on the Island Highway north of Duncan, 1.2 acres, zoned for multi-use at a key intersection; great potential for this season. Phone HALL, MACKENZIE at 748-3211 or 746-4260. H. W. DICKIE LTD., York Rd., Office, Duncan, B.C.

KEATING X-RD.

1 acre lots for sale in new serviced and paved industrial subdivision. Will also consider development. OK Trucking Co. Ltd. 386-3414.

LIGHT INDUSTRIAL LOT, Approx. 70 by 250, 17,500 sq. ft. with older, 2-bedroom home on property, $4.25 sq. ft. Sale or lease. 478-4575.

WAREHOUSE
2000 sq. ft. including mezzanine plus office, plus parking. $48,000. 658-8617 evenings.

ESQUIMALT INDUSTRIAL park, single 6,000 sq. ft. lot, small rentable house, $42,000. 385-0341, 8-5, 479-2248 nights and weekends.

247 COMMERCIAL OR INDUSTRIAL PROPERTIES

Cedric Steele Realty Ltd.
388-6258

COMMERCIAL INVESTMENT OPPORTUNITY

Why do more people choose Real Estate over all other commodities for an investment? Simply because they who do, believe it's true. Why not discover this $47,000 cash investment to purchase a well constructed building that can return 10% plus equity gain? Telephone:
GARRY BENTHAM
388-6258 652-3049

CITY WAREHOUSE

Excellent warehouse-office mix of over 11,000 sq. ft., close to city centre. Good tenants, income and financing on asking price of $327,000, ML 31385.

250 HOUSES FOR SALE

SEABOARD PROPERTIES LTD.

GORGE CHARMER
$45,500

Immaculate bungalow close to Gorge Waterway, golf, shops, etc. Cozy Living Room with wall-wall carpet and brick fireplace, large bright kitchen with beams and decking. Two bedrooms and panelling and wall-wall carpets. Add a separate garage, fenced yard with garden area and tool shed, makes a cute package. To view this new MLS call
652-1141 DAVE DAND 658-8490

THREE BEDROOMS
$56,900

Brand new 3 BR no-basement bungalows, located close to park, schools etc. Features include large lots, wall-wall throughout, heatilator fireplaces and thermo pane windows. Also 5 year Hudec home warranty. To view call anytime:
652-1141 DAVE DAND 658-8490

B.C. LAND AND INSURANCE AGENCY LTD.

UNIVERSITY CADBORO BAY
$95,000

University area in a neighborhood of superb homes and gardens. Walking distance to schools, beach and shopping. Possible revenue suite. Spacious L.R.-D.R. layout, 3 possible 4 bedrooms, rec. room with F.P., 2 bathrooms. Gorgeous 14,500 sq. ft. lot with built in sprinkler system. Quality construction guarnatees family comfort and security of investment. New MLS 32811. 388-5555 Chummy Crabbe 479-7988.

Central Saanich

7608 and 7634 Sigmar Place. 2 new homes comprising living rooms with heatilator fireplace, vaulted ceilings and feature cedar wall. Thermopane windows throughout. Dining room with sliding door leading to patio, kitchen with nook and indirect counter lighting, 2 bedrooms with ensuite off master bedroom, bathroom, utility room, W.W. carpeting, electric heat. Carport with storage area. Both houses have cedar exterior and shake roof. Price $61,500 each. S. Fioritti Const. Ltd. 658-5356

Ridley Bros.

Development Co. Ltd.
318 Metchosin Rd.
Membtr Victoria H.U.D.A.C.

$45,000
$1,250 DN.
$205 MON.

CHECK THESE FEATURES
—Own your home and lot.
—Spacious 3 BR. with 1½ baths
—Carpeted thruout
—On cul-de-sac in quiet residential area
—Close to schools and all amenities
—Quality construction with 5-year builders warranty

For more info — and viewing at your convenience please call 478-1721 or 384-8075 pager 519.

ROCKLAND
$149,900

Luxurious beautifully landscaped home, offering 3800 sq. ft. of gracious living. Leaded French doors separated by central living room and dining room. Fireplace in living room, spacious, sunny kitchen with dining area. Large carpeted deck overlooking park like setting. 5 bedrooms, large family room featuring dark oak floor. Rosewood panelling and brick fireplace. Arboretum with quarry tile floor, and built-in brick barbecue with copper hood. 3 bathrooms, including master ensuite, large office, sauna, children's playhouse with shake roof in terraced backyard. Oversized double carport. This home features plush carpeting, in-tercom, central vacuum, electrically timed underground sprinkling system. 10% mortgaging. A MUST TO SEE! For viewing call 598-8378.

OPEN HOUSE
MON.-TUES.-WED.
2-4
4078 ORION

Go along Gordon Head Rd. then right on Edgelow then right onto Dawnview. Orion Place is a cul-de-sac off Dawnview. 3 BRAND NEW HOUSES close to UVIC, all schools nd trans. Down payments as low as $900.00 dollars for purchasers that qualify. Trades accepted. Call Mrs. Pat Saulnier, Kasapi Const. Co. Ltd., 538 Dupplin Rd. at 386-6191 or res. 384-2197.

Island Homes Ltd.
2504 DOUGLAS
386-7545

TRIANGLE MTN. VIEW OF CITY

This 5 year old family home must be sold. Well maintained with 4 bedrooms, ensuite, large family room. Situated on quiet no through road, on ¼ acre lot. Priced below appraised value at $71,000. 478-8185 nights, 478-1777 days.

COLWOOD $60,500

Quiet cul-de-sac, 3-bedroom, 2 bathroom family home. Over 2,000 sq. ft. finished living area, 2 fireplaces, large rec. room finished with ofr, brick, plaster interior, hardwood floors, shake roof, carport, wine cellar, ¼ acre landscaped well treed. 478-1240.

BY OWNER. WELL BUILT home on quiet no-through street with view of water and Sooke hills. Living room with fireplace, separate dining room, bright, spacious kitchen with eating area, 3 bedrooms, full basement with 18x14 panelled room. Situated on large 65x188 lot with several fruit trees. $68,500. 382-6994.

BY OWNER. ROLSTON Heights. Close to schools, 2 bedrooms, plus one in basement. Features corner fireplace, centred living, dining and citation cabinet kitchen. Partially finished rumpus room, nicely landscaped lot. $59,900. 479-2124.

A GREAT BUY
SAVE $8,000
NEW HOME AND SUITE
Close to Town and Country Centre. $77,500 value for $69,500. Let it pay for itself. Coastland Estates, 479-2150, 479-6022.

CORDOVA BAY, BUY DIRECT, home in excellent condition with 2 bedrooms up. Plus full in-law suite. Large, sunny lot, with sea view and seclusion. Owner will assist in securing financing, $63,500. 658-8748.

$2500 GRANT, IDEAL 3-BEDroom, family home in High Quadra area on large, fruit-treed lot, will secure financing, $44,900. 658-8748.

BY OWNER
Glanford area, 2 bedroom, full basement, fireplace, newly repainted, extra large lot, $55,000, easy terms. 386-9061.

BY OWNER, $49,900 LANGFORD, 3-bedrooms, go basement, carport, fenced backyard and patio. Quiet cul de-sac, 478-6338.

250 HOUSES FOR SALE

Cedric Steele Realty Ltd.
388-6258

FAIRFIELD

Superb 3-bedroom plus den and rec room, one door from Dallas Road. This very well built spacious 1800 plus sq. ft. home features beautifully finished detailing. This property in this location will not last long at $75,900. Call now for appointment to view.
JOHN WEST
388-6258 595-8312 No. 281

THE SIXTY-FIVE THOUSAND DOLLAR DUPLEX

Enjoy living on Cook Street near Maplewood in a central yet distinctive semi-private setting or invest, add a dash of cash to the existing mortgage and discover a property of lasting spirit and convenience. All it needs is you. Inspect it today. You'll find a whole lot more than you imagine.
GARRY BENTHAM
388-6258 652-3049

THE OCEAN-SIDE DUPLEX OF THE MONTH

Why settle for just paying rent, when you can own your own home and collect it? This property is from our distinctive collection of occasional value buys. It's the image of careful design with many pleasant surprises and quality tenants. Move in, the owner's side or he will remain and rent back if you are the investor type. Asking $109,800.
GARRY BENTHAM
388-6258 652-3049

$53,900

Super Value of the Week! Vision living near town yet on a semi-private lot near Royal Oak. A moderate to more down payment can purchase this two bedroom two fireplace, full basement home in showroom shape. All it needs is you. Everything that needed fixed, replaced, or maintained has been done. This is another distinctive home from our collection of value buys.
GARRY BENTHAM
388-6258 652-3049

NORTH OAK BAY
4 BRS. — DEN
$136,000

Situated on a quiet treed cul-de-sac, this 6-year-old, professionally-designed home of 2600 sq. ft. contains large living room with access to sundeck and garden, separate dining room, bright kitchen with eating area and utility room off. Den with fireplace, plus recreation room, 4 bedrooms, 3 bathrooms. For appointment to view call:
MURRAY BLANNIN
388-6258 598-2200 Res.

Century 21 J. D. BOSDET

ARBUTUS DRIVE IN CADBORO BAY
$79,900

Beautiful 1½ storey home in one of Victoria's most desirable areas. Ground floor—finished superbly (1440 sq. ft.) The 950 sq. ft. up is left for you to finish to your standards. One-of-a-kind. Call Pat Parker 388-6275 Pager 2519. MLS 32343.

FIELD & STREAM
$104,900

On the Peninsula, 20 minutes to town. You want horses?, sheep?, chickens? We have two beautiful acres with corrals, barn, chicken house and coop and one of the loviest settings in Greater Victoria. Towering cedars, stream and lovely pastureland. Ten years old, 1600 sq. ft., full basement home with four major appliances included. You must see it. MLS 32366. Call Allan Trelford 388-6275 Pager 2527

SPLIT LEVEL
$66,900

Beautifully kept 3-year-old home on a quiet cul-de-sac in Saanichton. Fenced, 9000 sq. ft. lot with established landscaping. Four level split, 3 bedrooms, 2 baths. New listing. Call Allan Trelford 388-6275 Pager 2527 New listing.

SIDNEY

Well-built 3-bedroom, full basement home on ½ acre. Living room with raised hearth fireplace. Large kitchen. Lots of space. Separate garage — workshop. Close to all conveniences. MLS. $55,900.
388-4455 MARY MOODY 652-5681

SUNRISE REALTY 595-3341

OPEN HOUSE
Wed., Fri., Sat.
1:00 to 3:00 p.m.
1909 Ferndale Rd.
SEAVIEW
Early Occupancy
Swimming Pool
Five Bedrooms
Three Washrooms
Recreation Room
$87,500
W. G. MOORE
595-3341 479-3331

Prime Oak Bay 2344 Beach Dr., $98,500

Older well built family home in a most desireable area of Willows, Oak Bay, where houses are rarely on the market. — 4 BR's — 1½ baths with room for another up. Lovely garden — sea glimpses upstairs. To view call J. B. Young 598-1818 or pager 805 at 388-6275 or call Park Pacific Investments at 383-4124.

SEE THIS ONE

$49,500. Has lovely fireplace in living room, nice dining room, tastefully decorated kitchen, with eating area. Two-bedrooms on main, large finished family room in full basement. Try $3,000 down. M.L. (24 HRS). 382-9191.
IRENE VAN 592-9194
FRANK SALE 385-0774
THE PERMANENT

$48,900 (FIRM)

New 3-bedroom, full basement home in Sooke. 2 bathrooms, heatilator fireplace, many ext as, large 10¼ per cent mortgage. 652-4286.

BY OWNER, LAKE HILL, 3 years old, finished basement, excellent buy $58,900. 479-9443.

BY OWNER, 3-BEDROOM HOME on half-acre, 4814 West Saanich Rd. 479-3968.

250 HOUSES FOR SALE

GARDNER REALTY Ltd.
995 Fort St. 386-7721
(24 HR. SERVICE)

OAK BAY BORDER TOWNLEY ST.

Quality-built, immaculate, 3-BR home. Features oak floors, cove ceilings, LR with F.P. and in-line DR. Has built-in china cabinet. Rec room in basement has fireplace and bar — 2 PCE. bathroom in basement with R.I. shower. Private backyard. Good parking with drive-in attached garage. Asking $67,500. To view phone: 385-7721 Brian Coutts 598-2405

4 BEDROOMS FULL BASEMENT CLEAN
$45,500
NEW MLS

385-7721 Cliff Salmond 477-3626

Oak Bay Border 1066 Richmond Rd.
$64,900

Original owner selling this bright convenient home. Suite development in basement. Secluded backyard. A treat to show.
385-7721 AUDREY MONT 598-7598

$46,900
GREAT LOCATION

Ideal retirement home close to Hillside Mall and bus routes. 2 BR, no-step home with center hall entrance. FP, separate utility room. Over 1,000 sq. ft. of living area plus separate garage-workshop. Neat as a pin on lovely 65x111 lot with fruit trees. Call today for appointment to view, this brand new listing won't last long. MLS.
DIANE FULLMER
385-7721 384-8075 PAGER 407

MUST BE SOLD

Neat 2-B.R. home with extra room in high basement. Nicely decorated and new carpets throughout. Drive-in garage and room for boat and camper. A great starter or retirement home. Reduced to $48,500. MLS.
385-7721 Bill Weiss 598-8443

JAMES BAY CHARACTER

2,260 sq. ft., duplex zoned, 2 blocks from Beacon Hill Park and Dallas Rd. waterfront. Ideal for duplex conversion. LR with FP and bay window. Den and another FP. Huge 17x13 DR with bay window, 4 BRs up. Full basement. Beautiful open staircase. House needs redecorating. Priced for immediate sale at $53,900.
385-7721 Cliff Salmond 477-3626

Beamed Ceilings Stained Glass
$44,900

New on the market! Spacious room, character living room with FP and bay window. 2 bedrooms and part basement. MLS 32279. Only $44,900.
385-7721 Cliff Salmond 477-3626

BRENTWOOD

Only one-year-old, quality-built 4-BR, family home with all brick and aluminum exterior for minimum maintenance. Thermopane windows throughout. Loads of accommodation with over 2,200 sq. ft. of finished living area. Has many extras such as a third bathroom, family room with FP. Wrap-around sundeck. Double garage and still room for boat or camper. Walking distance to Marina. Grand value for $75,900.
385-7721 BILL WEISS 598-8443

BOORMAN'S
612 Fort St.
386-7521
2045 Cadboro Bay Rd.
595-1535
BOORMAN INVESTMENT CO. LTD.

NESTLED IN THE WOODS

A wrought iron gate invites you into a private atrium forming the entrance to this lovely contemporary home, in one of our most exclusive area. Approx. 1900 sq. ft. of living area, all on one floor. Sunken living room with rich W-W carpeting and a handsome brick fireplace. The dining room has Japanese grasscloth on the walls, which blends in well with the lovely earthtone color scheme. A cozy family room with fireplace is located off the kitchen, with eating area overlooking the atrium. Master BR has dressing area and full bath ensuite, as well as a private sundeck for your morning coffee, facing the sun. 2 further BRs and family bus full bath plus a utility room complete the living area. Several spacious storage areas inside and outside. Wide double carport with brick pastels blend in with the low contemporary design of this quality home, built by a European craftsman. MLS. Listed at $118,000. For appointment to view please call:
386-7521 TOVE BARLOW 477-9859

$89,900
FOUR BEDROOMS, DEN AND CONSERVATORY

A terrific family home located on the Lansdowne slope. This grand old home is in top condition and the main floor offers large LR with fireplace, 15'4" DR, modern kitchen with teak cabinets and adjoining utility room, powder room, den with fireplace, gracious entrance hall with an open stairway leading up to four bedrooms and another bathroom. In addition to the recreation in the full basement, there is a separate double garage. MLS.
IAN BOORMAN
595-1535 RES: 592-3335

SXS DUPLEX
3 BLOCKS FROM OAK BAY REC. CENTRE

Two bedrm. each side, utility, large kitchen, gleaming oak floors. Stucco-plaster finish. Excellent garden soil, fruit trees. 100x118 valuable land in most convenient location. Estate sale open to offers on $68,500.00.
595-1535 Mrs. O. ZACHARY 592-2265

IDEAL STARTER
SAANICH-OAK BAY BORDER

Two-bedroom, full basement home. Nice living room, large kitchen overlooking garden. Two rooms in basement. Stucco exterior, plaster interior, oak floors. Estate sale, priced $49,500.
595-1535 Mrs. O. ZACHARY 592-2265

OAK BAY TUDOR

Home with 2-bdrm on main floor and 3-bdrm in-law suite with outside entrance. Walking distance to shopping transportation, and school. Situated in quiet area in neighborhood of lovely kept homes. Owner moving, must sell. Listed $68,500. MLS. 31119.
595-1535 Mrs. O. ZACHARY 592-2265

$33,900
FIXER-UPPER

A good little house on a quiet street in Vic West — 60'x134' lot. Hurry, there aren't many homes priced this inexpensive. MLS.
595-1535 IAN BOORMAN 592-3335

STEIN CONSTRUCTION
MEMBER VICTORIA HUDAC

Exceptional value $65,000, new 3 bedroom home, 1250 sq. ft., 2 full bathrooms, electric heat, thermopane windows, floor to ceiling brick fireplace, carpeted throughout. Close to schools and all amenities. On cul-de-sac with playground at end of the street. Quality construction with 5 year builder warranty. For more information and viewing at your convenience. Please call 477-2787.

WATERFRONT DREAM

Beautifully treed half-acre in sheltered bay, pebbled beach, swimming, fishing, boating, near Parksville. Vancouver 922-4319 or 922-4471 after 4 p.m.

MUST SELL — MAKE YOUR offer — new home, 1500 sq. ft. three-bedroom, large family and kitchen, overlooking Cedar Hill Golf Course. 384-1628.

250 HOUSES FOR SALE

BOORMAN'S
612 Fort St.
386-7521
2045 Cadboro Bay Rd.
595-1535
BOORMAN INVESTMENT CO. LTD.

COUNTRY

Very good 3-bedroom home. Full basement. Privacy. Lot 75x175 ft. Strawberry Vale. $68,500. MLS 32787.
Call: JOHN HOLMS at 386-7521

WATER VIEWS UNDER CONSTRUCTION

Quality post and beam home, quiet, private, thermopane. Unusual over half-acre of land, lots of garden space. Half-hour to town. $66,000. MLS 32418.
Call: JOHN HOLMS at 386-7521

TRAVIS PL CUL-DE-SAC

Brand new. $61,900. View. 3 bedrooms, basement, not completed. Large lot. MLS 32617.
Call: JOHN HOLMS at 386-7521

SXS DUPLEX

Douglas, close in, brand new. 2 bedrooms up each side, full basements. Views. About $4500 cash per side. $49,900 each side. MLS 32615.
Call: JOHN HOLMS at 386-7521

HILLSIDE

Old. Good family accommodation. 3 bedrooms. Near Sears. $44,900. MLS 32616.
Call: JOHN HOLMS at 386-7521

COTTAGE

Attractive. 2 bedrooms, could be 3, large dining room. Good sized lot, Saanich Rd. Very clean inside. $42,800. MLS 32698.
Call: JOHN HOLMS at 386-7521

OLDER CHARACTER FAIRFIELD
$53,000

Beautiful older home with 7 stained glass windows, 2 bedrooms, sun porch and extra bedroom down. Nice yard with 2 apple and 1 cherry tree. Best buy in Fairfield. Call
JIM DONNELLY
477-0191 477-8855
Royal Trust

Ridley Bros.
Development Co. Ltd.
318 Metchosin Rd.
Member Victoria H.U.D.A.C.

$45,500
$45,500
$45,500

Check These Features
—1,972 sq. ft. of living
—large 11,000 sq. ft. lot
—fireplace in living room.
—Large sep dining room
—Located close schools and transportation

For information and viewing at your convenience call 478-1721 or 384-8075, pager 519.

the Permanent

3647 SHELBOURNE 477-0141

MODEST HOUSE MODEST PRICE

1150 VISTA HEIGHTS. Dining room, 2 bedrooms main plus one and rec. room in basement. Easy care lot. Easy care stucco dash exterior. $51,900.

COLWOOD BIGGIE FOUR BEDROOMS

Rec. room, 1½ baths, hardwood floors, built-ins kitchen. Cul de sac lot. Fine "big family home," $65,000.
FOR ABOVE TWO ADS CALL JOHN RUSSELL, 477-0141 or 386-9574.
THE PERMANENT

$57,900 & Up

To qualify for a NEW KASAPI HOME you muyst be employed and have a good credit rating. Down payments as low as $900.00.

CUSTOM BLDG.

Tired of looking at houses that are not just right for you? Let us build a new house for you, do some of the work yourself and save money. Buy from a builder that has been building houses in this area for 24 yrs. HUDAC MEMBER.

TRADES

Trade your present house, car, boat or ? in on one of our new houses or custom built homes.
Mrs. Pat Saulnier, Kasapi Const. Co. Ltd., 538 Dupplin Rd. at 386-6191 or res. 384-2197.

GORDON HEAD

By owner. 3-bdrm., 3 pce ensuite bathroom, 5 main bathroom. big kitchen with built-in oven (Surface plate), dishwasher, carburator. L.R. and family room with F.P., separate D.R., plus complete bsmt., with bathroom and sauna, double garage, lot over 11,000 sq. ft. with patio and cherry orchard (surrounded by trees). All this for only $129,500. Viewing by appointment 477-4736.

EXCELLENT INVESTMENT

Great 3-bedrom family home in Esquimalt. All appliances and full basement.

Supplement your income with the legal 1-bedroom upper suite, ready for tenants; negotiable $68,500. Phone for details, 388-5907, or drive by 872 Walleston.

SAXE POINT AHOP DUPLEX

Low down payment, 8% mortgage, 1 year old. 3 bedrooms, 1½ bathrooms, wall to wall, sliding door to patio, fenced yard. Easy walking to schools, shopping centre, ocean. Full price $44,000. 382-2225.

DELUXE DUPLEX, 3987 BRAEfoot Rd. Strata Title. Unique design. 3 bedrooms, rock fireplace, enclosed garage, full basement partially developed, 1,200 sq. ft. Good location $55,000. 479-2577 or 478-3226.

PRIVATE SALE: $53,500, COLwood, no agents, Attractive home, treed lot, 3 bedroom, living room, — dining room, bright kitchen, ½ basement, feature entrance and fireplace. 478-5165. To view drive by 3113 Carran.

3-BEDROOM HOUSE

Victoria, will sell or exchange for Vancouver area. Priced $52,500. Privately. Phone 383-6686 after 5:30.

$49,000

3 bedrooms on main, rec. room and hobby room in full basement, wall to wall carpet throughout. Completely renovated, 891 Tulip St., 658-1127.

BEAUTIFUL HOME, ONE YEAR old, 3 bedrooms, separate dining room, spacious kitchen, double carport, large sundeck, 1346 sq. ft., $67,900 or offers. 3983 Braefoot Road, to view 479-2577 or 478-3226.

PRIVATE SALE

Owner has moved and must sell. Immediate occupancy. Will consider truck as down payment on this starter home. 592-2615.

QUICK SALE BY OWNER, UP and down duplex, $1000 down, assume mortgage; handyman special. 386-2648.

FAIRFIELD REALTY LTD.
Real Estate Sales and Marketing
1277 FAIRFIELD 383-2244

C. N. MONTAGUE CO. LTD.
Sales Consultations, Rentals
1720 Lillian Rd. — 595-4413

250 HOUSES FOR SALE

MANN

T. L. MANN & ASSOCIATES LTD.

CENTRAL SAANICH SEA VIEWS
$75,750

Sacrifice Sale! The vendor has purchased and is extremely anxious! Compare the appointments: 4 large bedrooms, dining room, 2 fireplaces, family room and 3 full bathrooms including ensuite. All this and more on two levels with approx. 2400 sq. ft. of living area. Call now. This bargain won't last.
GLENN NICHOLLS
598-5144 598-7689

GARDENER'S DELIGHT TATTERSAL
$49,900

This 3-bedroom, character bungalow near Swan Lake is set well back from the road on a large lot filled with fruit trees, flowers and a private backyard bordering on parkland. Has fireplace in living room, stained glass, sunporch, garage and full basement.
598-5144 GLORIA JONES 595-1659

$49,900 SPACIOUS!

IN GORGE AREA

This 3 bedroom, 2 bathroom home has a huge living room with fireplace, and a woodsay view. There's a dining room and patio off the kitchen. To view call:
598-5144 GLORIA JONES 595-1659

NEW HOME
$43,650

Quality-built, AHOP, 3-bdrm strata home next to Langford Lake. Almost 1200 sq. ft. and extremely easy terms. Vendor says he's very anxious for a sale, so let's see your offer!
GLENN NICHOLLS
598-5144 598-7689

OPEN HOUSE TUES. 1-3 P.M. 163 BUSHBY

Act now and see this character home offering over 2,600 sq. ft. of charm. Main floor features formal D.R. and kitchen with seaview. Large L.R. and den both with FP plus full bath. Upstairs 3 bdrms, sunroom and full bath. Offers on $74,900. MLS.
JOANNE YELLOWLEES
598-5144 383-7263

GORGE CHARACTER

Beautifully remodelled 2-storey home. Bright through hall leading to large, modern kitchen, cozy L.R. with sliding doors to formal D.R. with beam ceilings and piano alcove. Upstairs 3-carpeted bdrms and bath. Full basement plus landscaped lot and veg. garden. Easy financing. $58,500. MLS.
JOANNE YELLOWLEES
598-5144 383-7263

SINCE 1887 Pemberton, Holmes Ltd. 1009 Broad St. 384-8124

2810 TUDOR ROAD

Charming traditional fully insulated home set in ½ acre of seclusion. Much loved for a quarter of a century by the owners who built it for their family who have grown away. 3 or 4 bedrooms, separate dining rm, oak floors in the spacious living rm. delightful gardens with greenhouse. $85,000. More land available. Owners would like to remain until Aug.-Sept. Please call:
DESMOND HOLMES
Res: 478-1227 Bus: 384-8124

DO NOT

Miss this beautiful home, tastefully decorated. 2 bdrms on main, lovely living area with large fireplace and dining rm. Heavy carpeting throughout. OH YES! A SPECIAL TREAT. AN IN-LAW SUITE for mum or dad on lower level. A real buy at $69,500. Drive by at 3911 Braefoot, then phone me. MLS.
JIM MILLS
Res: 388-6752 Bus: 384-8124

DEEP COVE ½ ACRE - TREED

WITH PRIVACY

Drive by 1049 Lands End Rd. and MAKE AN OFFER on this immaculate, tastefully-decorated, 3-bdrm, quality home. Features 2 rock fireplaces, 2 bathrooms, large master bdrm ensuite, teak panelled family rm., room to develop basement, large sundeck over double carport. Borders on acres of parkland. $76,900 — Below replacement cost. MLS. Call:
MILDRED STAPELLS — 384-8075 Pager 506

National Trust Realtor
3108 SHELBOURNE 595-2121
3960 QUADRA 479-7161

HIGH—QUIET VIEWS

Older, but solid 2-3 bedroom home tucked away on no-thru street, Carey area. Lovely view from huge sundeck. Full basement. Hedged, private yard. MLS 32255. Slashed to only $69,900. MLS 32355. Call 595-2121 RUDY ROST 658-5490

TERRIFIC LOCATION!

Lovely conversion of seven furnished suites, not all self-contained. Opposite the park and a skip to the sea. Always someone waiting for a vacancy which comes seldom. Asking $105,000. Please phone me anytime for details.
JOAN BAXTER
479-7161 479-7161

Montreal Trust

NEW LISTING CHARACTER FEATURES
$48,900

This 2-bdrm (main), full bsmt. home needs your tender loving care to bring out the best of its character points. Some of these features include the LR with built-ins and FP, sep. DR (14'4x11'), large kitchen and a centre hallway separating the bedrooms and bath. With updated services and situated on a 60x120 lot, this conveniently priced to sell at $48,900. For more information and an opportunity to view, please call:
386-2111 GARY RESTELL 478-6987

OPEN HOUSE
MON. AND TUES. 2-4
650 VICTORIA

2 bedrooms, living room, fireplace, hardwood floors, dining area, 4-pce. bathroom remodelled. new sunroom off main bedroom. Full basement & separate garage. A beautiful garden. $65,900 Exclusive. JOHN MORRY 384-8001 or Res. 592-9770.
ROYAL TRUST

BY OWNER, STARTER OR RETirement, cheerful, two-bedroom home, Strawberry Vale area, $48,500. 479-9753.

UNIVERSITY

bedrooms, 2 bathrooms, rec. room, 6 years old, no drive bys. $59,900. 477-0870.

OAK BAY $64,900. 3 BEDROOMS, developed basement, drive-in garage, schools near, owner, 477-5796.

250 HOUSES FOR SALE

BLOCK BROS.

"DIAL A REALTOR"

2 BR., Gorge, big garden $36,000.
4 BR., Quadra, family home $52,900.
4 BR. and den, Rockheights, sea view $85,900
5 BR., Queenswood, ½ acre plus $98,000.
Office Win-Douglas Residence
477-1841 383-9902

ARBUTUS-HOLLYHILL
2 STOREY BRICK CONTEMPORARY

Situated on an exclusive cul-de-sac of executive homes, a 4-bedroom, 2 storey brick contemporary residence with a 42' games room, family room with fireplace, panelled den with built-in bookshelves, living room with fireplace, "old wood", decor dining room and a large kitchen with breakfast room. 3 bathrooms, double garage. Spacious ground floor master bedroom with 3-pce. ensuite. 3 bedrooms upstairs. Excellent financing. $139,900.
Residence Ted Welford Office
598-1420 477-1841

OAK BAY
2 STOREY HOME
PRIVATE GARDEN

On a quiet avenue near the University. A 4-bedroom family home with a private, fully fenced garden. 20' living room, dining room, spacious kitchen, family room with fireplace and a large recreation room. 3 bathrooms. 2 fireplaces. Full bay window in living room. Offered at $115,000.
Residence Office
598-1420 Ted Welford 477-1841

GORDON HEAD
3 BATHROOMS
2 FIREPLACES

On a quiet byway in Gordon Head, 3 year-old tri-level home with 3 bathrooms, 2 fireplaces, 3 bedrooms with full R.I. in basement. Large family room with fireplace. Spacious kitchen with separate breakfast room. Full workshop. An immaculate home on a beautifully treed and shrubbed garden. $74,500.
Residence Office
598-1420 Ted Welford 477-1841

Sidney. 3 bedrooms plus an excellent 2-bedroom in-law suite. A good size lot, close to schools. Excellent room lay out and large family kitchen. Only $64,500.

Seven-year-old 3-bedroom home, new carpets one year ago. Rec. room, bedroom 2-pc. bath and workshop in basement. Fenced backyard. $52,900.

Reduced to $58,900, 6 months old, some seaview, 3 bedrooms, 2½ baths, rec. room, electric heat, many extras.
656-3584 Ted Phillips 656-4337

Lorenzen REALTY LTD.
50 Bastion Sq. Bus. 383-4151

Gordon Head
Privacy
Beauty - Sea Views

An ideal location, a truly secluded and beautiful property of approx. half an acre. Seaviews, a small orchard, a greenhouse, blessed quietness that only the birds break and the smell of the sea. There's a winding paved driveway to parking for 4 or 5 cars and this delightful home. A wide and airy foyer and 11' x living rm. 6.1mx4.6m with F.P. and beautiful outlook; a dining rm, that's a joy, windows on three sides! There's a gracious private patio large enough for entertaining. Kitchen includes dishwasher, a great deal of storage plus spacious breakfast area overlooking the view. Master bedrm, (17x17 ft.) has big windows to the view and complete privacy, there's a roomy second bedrm and 4 piece bathrm on main, 2 big bedrms, a 4 pce bathroom and big open rec area at lower level; and there's a beautiful plus! At top floor level there's an adjoining guest suite of roomy bedrm and a delightful sitting rm 5.5mx3.3m with big windows across the view wall. Well built and beautifully located this is truly a personality home. May be seen by appointment only through GRAY LORENZEN
383-4151 or 388-5464, Pager 729.

FOR SALE
Royal Trust
477-0191
384-8001

SOUTH OAK BAY
PRICE REDUCED

Brand new home on Beach Drive with magnificent sea and mountain views. Three bedrooms, two fireplaces, three bathrooms and lots more. Reduced $5,500 for quick sale, Phone WALLY MILLIGAN, 384-8001.

OAK BAY

Large two-bedroom bungalow on a quiet street but close to bus, shops and school is offered at $61,900. A clean home with quick possession. MLS.
477-0191 JIM DONNELLY 477-8855

NEW LISTING
GORDON HEAD

$65,900
Spacious 3-bedroom split, with extra large backyard. 3 bedrooms, 1½ baths, eating area in kitchen plus dining room, sundeck off rec. room in basement. Situated on a quiet cul-de-sac. New MLS.
GALE CHRISTENSON
477-0191 477-7047

SEASPRAY PROPERTIES LTD./ REALTORS
1911 QUADRA 386-3124

GALLEY OF NEW HOMES

1738 FELTHAM	$59,900
1820 ROSSITER PL.	$59,900
548 MARGARET ST.	$61,900
4019 BRITTON PL.	$61,900
SHAKESPEARE and PEMBROKE	$64,900
TORQUAY	$64,900
1711 TAMPICO	$73,900
1426 MERRITT PL.	$86,900
3861A CADBORO BAY	$89,900

BUYING OR SELLING
CALL ME!!
SPENCER LEE
386-3124 477-3593

OPENING SOON
DELUXE AHOP HOMES

For a sneak preview of top quality and excellent design. See us Sat. or Sun. 2 p.m. to 5 p.m. at

Country Side

Priced from $43,500. you'll be glad you did
7925 Simpson Road
(off Mt. Newton X Road)
or call 652-4461 or 658-5673
for more information.
E. Y. CONSTRUCTION

BY OWNER (TRANSFERRED) 1 year old, near Mount Douglas Park, 3 bedrooms on main with ensuite in master, wall to wall carpet throughout, fireplace in living room, large sundeck off dining room forms a double carport, 4th carpeted bedroom in basement, roughed-in fireplace and framed for 3 future rooms. Offers on asking price of $73,500. View evenings or weekends by calling 477-9747.

250 HOUSES FOR SALE

LANSDOWNE Properties Ltd

$475 PER MONTH
ACROSS FROM CEDAR HILL GOLF COURSE
DIANA ROAD

3 Bedrooms, 1½ baths, Family room plus den. Immaculate, large landscaped lot. Available July 1st. Lease up to 5 yrs. Close to UVic, K-Mart, Simpson-Sears and all levels of school. CALL "BUSTER" EALES, Lansdowne Properties Ltd., 592-2431 24 hrs. or 384-8075, Pager 686 or 595-8643 Residence.

SLASHED
$6,250

WHY PAY $76,900 FOR 1½ BATHS WITH UNFINISHED BASEMENT WHEN

FOR $72,500

At Turgoose Point YOU CAN BUY
4 Bedrooms
3 Bathrooms
Sea View
Two Levels
Professionally Finished
3½ Yrs. Old
ONLY $72,500

CALL "BUSTER" EALES
592-2431 Business
24 Hrs.
384-8075 Pager 686
24 Hrs.

Swimming Pool BARGAIN

Here is your opportunity to acquire an OUTSTANDING BARGAIN in a gleaming stucco bungalow with many outstanding features:

1. In ground swimming pool
2. Large rumpus and wine bar
3. Finished bedroom in full basement
4. Front kitchen
5. Many extras
6. Offers to $55,000

Owner will accept BEST OFFER this weekend. Phone BILL HIDGSON, Res. 385-6563 or 385-2458 or call your own agent, BUT ACT QUICKLY. Bryon Price and Associates.

D F H 477-7291
D.F.H. Real Estate Ltd.
1589 McKENZIE AVE.

JUST LISTED
High Tattersal
Owner Transferred

Located on an attractive EASY-CARE lot with many oaks and rocks and having pleasant views to rear of wide panorama. This 1 yr.-old home is accented by RUSTIC cedar siding and a shake roof. Has rock FP in LR, HUGE kitchen overlooking back garden area, 3 bedrms, en-suite, THERMO windows. Secluded sundeck. $75,000. Exclusive with:
JERRY MIREAU
477-7291 (Bus.) 477-4070 (Res.)

NEW LISTING
University Village

This appealing Tudor-style split-level home is situated in a very popular established area of well-kept homes and gardens. Has BEAMED CEILINGS in LR and DR, old red brick FP, large FAMILY RM. off kitchen, 3 bdrms, 2 bathrms. Bsmt. area for storage. Shake roof. Secluded patio. Really a most distinctive home at a reasonable price. $72,900. MLS.
JERRY MIREAU
477-7291 (Bus.) 477-4070 (Res.)

Capital City REALTY LTD
830-D Pembroke St. 388-7557

3 BEDROOMS AND SUITE

Modern, sparking clean, 2 bathrooms, family dining leading onto sundeck. Nice and smart. Ground floor entrance has large suite, large floor to ceiling fireplace. A really nice hom with desired accommodation. Terms arranged. $59,500. H. Bitterman, 386-7557.

THREE BEDROOM

Cottage, fireplace, etc. Terms arranged at $44,000. H. Bitterman, 386-7557.

CHILDREN WANTED!

$48,900. Large 4 bedrooms on main, living room has fireplace, big kitchen, full basement, good lot. Walk to all school levels. See it today.
388-7557 A. Alphonse 382-3625

TOWN AND COUNTRY
$52,900

An excellent buy is offered in this 2-bedroom bungalow with a complete 1-bedroom suite in basement. Main floor consists of living room with fireplace and wall to wall carpeting; 2 bedrooms; 4-pce. bath and large bright sunny kitchen plus extra laundry room. Basement includes complete suite plus sauna and room for further development. Storage for garden tools and large fenced lot. See anytime with
JOAN HOPPER
384-3547 or 652-3103
CITY BROKERAGE LTD.

SOUTH OAK BAY

Brand new executive home, located on a quiet cul-de-sac comprising 2,200 sq. ft. of superbly planned living space. Lavish use of old brick and cedar inside and out. 3 fireplaces. Asking price $138,900. For particulars 598-5812.

BY OWNER: OLDER 3 BEDroom home, Gorge area. $41,900. 384-0790.

OLDER HOUSE, CLOSE TO BEAcon Hill Park, $63,900. 598-2433.

250 HOUSES FOR SALE

WALL & HOMEFINDERS REALTY LTD. MEDICOR

COLWOOD

Well constructed, 18-year-old, 2-bed., no bsf home. Lovely feature wall and F.P. in L.R. W-W carpeting throughout. Wired workshop in backyard. Numerous fruit trees. $40,000. Try offer!
LOLA CLARK
386-2911 or 658-5877

OUTSTANDING BUY

If you appreciate quality, see this extremely well-constructed home suitable for a large family or conversion to accommodate your in-laws. Main floor: 2 bedrooms, L.R. with f'place, sparkling 4-pce. bath, laundry area and a truly delightful kitchen. Downstairs: Rec room with granite f'place, 2 lovely bdrms., modern 3-pce. bath, plus loads of storage. Mature lot with fruit trees, large sundeck, double carport. Walking distance to Fairways Shopping centre. $62,500.
HAZEL or NORMA
658-5656 386-2911 383-7796

FAIRFIELD CHARACTER

Newly listed, large, 4-bdrm. family home. Spacious L.R. and D.R. with fireplace. Bright kitchen with lots of cupboards. Separate garage. Quiet street close to beach. Asking $74,000.
ANITA TAIT
386-2911 or 388-6275 Pager 382

GORGE
$51,900

2-bdrm, full basement home. Beautiful L.R. with fireplace and dining room.
ANITA TAIT
386-2911 or 388-6275 Pager 382

GARDEN LOVERS
$54,500

This extra large 50x184 lot can be yours if you purchase this immaculate 4 bdrm (2 down) home

230 HOUSES FOR SALE

Bayshore realty ltd. 386-6424 2886 Bent St.

BLENKINSOP-McKENZIE

$59,950

Quiet street; low down payment, growing family accommodation. Three bedrooms on main, living room with fireplace, large kitchen with dishwasher and downstairs has second bathroom, recreation room, laundry room, hobby room, playroom, small bedroom and a jam cupboard. Big backyard with fruit trees. Large existing first mortgage at current rates permits modest down payment. MLS 32870.

BRENT D. EWING
388-6424 658-5661

FOUR BEDROOMS

HIGH QUADRA

$45,000

.haracter home extensively updated; den, sewing room, separate dining room, living room with fireplace, two full bathrooms, two sunlecks, hot water heating, big double separate garage and lot is 99x132. Home suitable for in-law accommodation. Vacant. MLS. 31679.

BRENT D. EWING
88-6424 658-5661 res.

ENGLISH TRADITIONAL

$86,900

A classic with leaded-glass windows, arched doorways, French doors, inlaid hardwood flooring and well maintained. Four bedrooms, den, two fireplaces and tastefully landscaped and located in the high Quadra area. Full basement with recreation room and drive-in garage. New MLS. 32091.

BRENT D. EWING
388-6424 658-5661 Res.

FAIRFIELD JUST REDUCED

To $45,900. 2 bedrooms, 1092 sq. ft. Carpets, fireplace. Make your offer!

386-7721 Audrey Mont 598-7398
GARDNER REALTY LTD.

BY BUILDER PRIME GORDON Head, Mt. Doug Park. New three bedroom, split level. En-suite, garage, ready July 1st. $64,500. 652-4113.

BY OWNER
Lovely 5 bedroom home, university area. Phone 477-7094.

233 COUNTRY HOMES and PROPERTIES

5 WOODED ACRES

Come to Happy Valley Heights and choose from one of these 2 Strata Homes located on 5 wooded acres. Both homes have 2 fireplaces, large kitchens and spacious sundecks overlooking the treed hillside. Double garages, full basements and extra rack room or outside office. One has completed lower level. Room for a pony or two. Priced at $60,000 and $64,000. Call Lorraine Hett 478-5583, 478-2430.

WATERMAN & ASSOCIATES REALTY LTD.
923 GOLDSTREAM AVE. • 478-8581

Reduced from $145,000 TO $129,900 Acreage with 3 bedrooms, full basement home. Downstairs is finished with den and rec room with F.P. and bathroom. Large workshop and garage, horse stalls fully fenced. Vendor will consider trades.

Kris Gudjonsson 721-3571
KNOWLES REALTY LTD.
384-8101

OLD WORLD CHARM COUNTRY FLAVOUR QUALICUM FALLS AREA

This colonial style mansion has been let go — on a beautifully contoured property near Qualicum Falls. Over 24 acres at the end of a quiet road featuring 2 creeks, barn and a home with many rooms. Fruit and nut trees, extra cottage, even a monkey tree. Structurally sound and with time and hard work this estate offers rare opportunity.

MICHAEL BURR
384-9335 david burr ltd. 595-2165
655 Fort St. 384-9335

11.78 ACRES MODERN HOME

$169,000

Situated in one of the choicest areas in Central Saanich. This property has a lot to offer — seclusion, yet mostly cleared land — irrigation pond — small barn. Quality 3-year-old home offering five or more bedrooms — family room with fireplace adjoining kitchen — separate dining room — sauna — built-in vacuum system, etc., etc. MLS. For more information call: IAN BOORMAN 595-1535 or Res: 592-3335. BOORMAN INVESTMENT CO. LTD. 2045 Cadboro Bay Road.

RAMBLING RANCHER

OLDER STYLE RANCHER ON .92 ACRES, JUST AT Shawnigan Lake cutoff. Beautiful living room with dining room, natural stone fireplace. 2 bedrooms plus den or office completely updated kitchen with valley and Olympic views. Large eating area, 4 pce. new bathroom, almost double garage. Try your offer on $39,900. FREDDY STARKE, 386-6164 or 479-3666. CASTLE PROPERTIES LTD.

2¼ ACRES CLOSE IN

Perfect Seclusion. Only 10 yrs. old Two bedrooms and a full basement. Large sundeck and double carport. Tall trees and filtered sunlight make you feel like you are hours away yet it is only seven minutes to Woodwards. Lots more to tell call me quickly. Asking $92,900. BEN GREIG 598-3105 or 386-6164.
CASTLE PROPERTIES

HOBBY FARM

Lovely split level three year old home in excellent condition. Brand new spacious barns and chicken house with hydro and water laid on. Two acres of arable land fenced and cross fenced. Ideal for horses, cattle etc. Situated in beautiful Deep Cove. Asking only $119,900 BEN GREIG 598-3105 or CHRIS GRIEG 478-5953.
CASTLE PROPERTIES

WAS $42,900 NOW $36,900

Vendor wants out. Spacious 1260 sq. ft. 3 bedroom strata duplex with good storage and carport. Located in Whiffin Spit subdivision in Sooke. Good financing. ($2,000 or less down.) Contact BILL KOZAK at 386-6164 res. 385-0035 CASTLE PROPERTIES LTD.

DESIRABLE LIVING

Beautifully-built, quality home on Woodhaven near Sheringham Pt. Spacious, open area plan with ocean view. Fully dev. lower level suitable for sep. living accom. 2 or 3 bdrms. 2 bathrms. 2 fireplaces. 1 ac. partially cleared prop. unlimited comm. water supply. Asking $77,500. MLS.
479-7668 Mary McGuire 479-1667
J. H. Whittome & Co. Ltd.
Royal Oak Branch

5 ACRES WITH PANABODE

Ideal hobby farm in North Saanich, nice creek, 2 BR's and full basement. Only $89,900. BEN GREIG 598-3105 or 386-6164. CASTLE PROPERTIES.

HOBBY FARM

2½ acres, three bedrooms, full high basement, two paddocks, Metchosin area. Only $69,900. IRENE DALZIEL 384-6164 or 388-5275 pager 566. Castle Properties Ltd.

3-BEDROOM SHAWNIGAN HOME on ¼ acre. 1½ years old, 1329 ft. fireplace, extras. $49,500. 743-4246. Message 386-7377.

233 COUNTRY HOMES and PROPERTIES

PENINSULA PROPERTIES

Owner Transferred

2134 Brethour Parkway — Sidney 3 bedrooms, 1½ baths, full bsmt., fireplace, carport. Try your offer on the low listed price of $62,500. Can now —

966 Downey Road

Corner Downey and W. Saanich Road.
—3 bedroom, 2 level home
—over 2 acres — good soil,
—all twin seal glass,
—Jenn-Air range and grill,
—dishwasher and garbage compactor,
—2 sliding glass doors and large decks.
Listed at $108,000 (Try your offer).

Acreage Central Saanich

3815 W. Saanich Road.
11.5 acres — $99,500
3 bedrooms, 2 full baths, rock fireplace, brick barbecue, part basement and more. Property includes a large pond and has valley and mountain views from upper levels. For more details please call!

New — Modern Contemporary

9680 W. Saanich Rd.
—Custom designed,
—3 bdrm., 2 storey home,
—¼ acre lot,
—attractively finished — mostly in cedar,
—good well and holding tank,
—near inst. of Ocean Sciences, Pat Bay.
—Offered at $86,900.
For further information and viewing of these lovely properties, please call:
656-3924 LARRY PRUDEN 477-7497
MONTREAL TRUST CO.
(SIDNEY)

COUNTRY LIFE 14.6 ACRES

$149,500

4 bedrooms, 3 bathrooms, 2 fireplaces. Present owners are forced to sell this lovely, 15 month old 2 level bungalow, TUDOR MOTIF. Lovely pastoral views beyond the observatory about 20 minutes from Victoria. Approx. 1300 sq. ft. on main featuring large living room with most attractive fireplace. Formal dining room is 12'6"x12'. Spacious master bedroom has 2-pce ensuite. Lower level has nice rec room with 2nd fireplace. Finished 4th bedroom or den. 2 more roughed-in. Could be in-law suite. MLS 32551. 2 outbuildings. Good grazing land. Good holding property, may be your opportunity.

CLIFF ANDERSON 477-3924
PEMBERTON, HOLMES LTD.
1000 Government St. 384-8124

GLEN LAKE BY OWNER. CUTE two bedroom bungalow on a beautiful secluded treed lot. Heatilator fireplace, wall to wall carpet, separate garage with side shed. $43,900. 478-4489.

THREE BEDROOM HOUSE AT Shawnigan, 1½ years old, 1,325 sq. ft., fireplace, extras, $49,500. 743-4246, message 386-7377.

GORDON HULME LTD.
SIDNEY -SAANICH PENINSULA
656-1154 2444 Beacon Ave.

256 WATERFRONT PROPERTIES

PIERS ISLAND

A fine big sunny lot on a point of land on the west side of the island. Excellent building site with southwest exposure and magnificent views up Satellite channel, not to mention the sunsets. Size — .82 acre, with 127 feet of sea frontage — hydro and piped water. See this new listing soon — $35,000.
GILES PERODEAU 656-4525
JOHN BELL 477-2966
PEMBERTON, HOLMES LTD.
1000 Government St. 384-8124.

TEN MILE POINT WATERFRONT

$119,900

This home has a little decorating to be done. The L.R. and D.R. are large with F.P. and a great view. Family room down with sliding door going out to the pool deck. All on easy-care lot. Won't last. QUICKLY CALL SHANE BEFURT 385-3664 or 386-6164. CASTLE PROPERTIES.

WATERFRONT

About 1½ acres, west exposure, trees. 16 miles to Victoria. Beach, moorage. 1-bedroom cottage. $100,000. MLS 30361.
Call: JOHN HOLMS at 386-7521
BOORMAN INVESTMENT CO. LTD.
612 FORT STREET

LAKEFRONT

We presently have two lakefront homes priced at $67,900 and $69,900. For that special hideaway, you must view these! MLS. Call BEN GREIG 598-3105 or CHRIS GRIEG 478-5953 or Castle Properties 386-6164.

OVER 3,000 SQ. FT. OF LUXURY living, 7½ acres, 350 ft. waterfront, spectacular views overlooking San Juan Islands, 4 bedrooms, 4 bathrooms, hot water heating, intercom, large rumpus room, fence, horse barn. Owner 652-3898.

WILLIS POINT WATERFRONT

Two-family home, beautiful views of sea and hills. Fishing, hiking, solitude, tranquility. $150,000.

477-0141 JOHN RUSSELL 386-9574

2-BEDROOM HOUSE ON PATricia Bay, lovely view. Open house Sunday, 1-5, 10231 West Saanich Rd. $55,900. 656-1688.

MUST BE SOLD, 2 WAterfront lots, Savory Island, eastern exposure, sandy beach, $9000. 642-5345.

100 FEET, SOUTH OAK BAY WAterfront, quiet, secluded 3-bedroom home. $95,000. 598-7177, 642-3921.

258 CONDOMINIUMS

OFFERING Luxurious Living

IN A EXCLUSIVE SETTING
Special Features include:
—Views with park like setting
—Luxurious interior appointments
—2 bedrooms, 2 baths
—steel and concrete construction
—heated pool, saunas, entertainment rooms.

Open Daily 1:30-5:00 p.m.
OR CALL
386-6762 384-4013
LANDMARK PROPERTIES LTD.

PENTHOUSE LIVING ONLY $58,900

Fully equipped luxury corner split level in the "Royal Woods" McKenzie, 2 beds, 1½ baths, 2 balconies. Facilities incl. library, hobby and workshops, billiard rm, tennis court, swimming pool, swirlpool and sauna. Immediate occupancy. Phone 382-9212, 9:00 a.m.-4:00 p.m. weekdays.

WESTERLY EXPOSURE

Delightful 2-BR condominium on the top floor in a quality building. All appliances, plus washer and dryer in the suite. A real woodburning fireplace, 2 balconies to enjoy the sun and the view. Sauna and swirlpool to help relieve that backache. Listed at $49,900. MLS.
TOVE BARLOW 477-9859
BOORMAN INVESTMENT CO. LTD.
612 FORT ST.

3 BEDRMS. ABSOLUTELY

the best value in a family size condominium available today. LOW LOW down payment possible. Includes 1½ baths, frig, stove, washer and dryer for $35,000, for showing please call Grant MacFarlane, 386-3565 anytime, Victoria Realty Ltd.

2-BEDROOM CONDOMINIUM Oak Bay, adults only. $39,900. One-bedroom highrise suite, 19th floor. $33,900. Phone 288-6474 or 592-2573.

258 CONDOMINIUMS

ROBERTS INVESTMENTS & MANAGEMENT LTD.
103-1175 DOUGLAS 388-6691

Grosvenor Pl.

1342 HILLSIDE
$26,500-$38,900
Open Daily 1-5 p.m.

Two bedroom units start as low as $34,500! Includes Frigidaire washer and dryer in each suite plus Moffatt stove and frost free fridge.

Come on over. The Price is Right

JOE MANTON 382-5211
PETER MASON 477-9318

ESQUIMALT
CHILDREN WELCOME

The price is so low we are embarrassed to print it. So please call me and I will show you real value in this 3-bedroom condo. MLS.

MUST BE SOLD
Joe Manton
382-5211 388-6691

JUST LISTED STADACONA CENTRE DELUXE 2-BDRM — 1¼ BATHS WITH FIREPLACE

$59,900 — TERMS

Stadacona Centre consists of 105 luxury apartment homes, architecturally designed within TWO outstanding buildings, joined by super-treed garden courts with fountains. Like new (only four months old — owner transferred), this particular third-floor CORNER apartment-home is located in Somerset House, WHICH IS THE BUILDING IN WHICH THE INDOOR-HEATED SWIMMING POOL AND THE BILLIARD ROOM ARE SITUATED. Other amenities include tudor library, tudor lounge, sauna, swirl pool, hobby and crafts room, full underground parking, and handy neighborhood shopping without leaving the complex. Frost-free fridge, range and continuous clean oven, and dishwasher included. As these units in Somerset House sold so quickly at the end of last year, this is a good opportunity for those who missed out, as well as for people now looking for SOMETHING SPECIAL in this price range. For appointment to view call ROBERT YOUNG, 383-9898, or 388-6275 (pager 821) or 383-4124 anytime. Park Pacific Investments Ltd.

Superiority Complex

—Wood-burning fireplaces.
—Unusually large floor plans
—Beautiful kitchens
—Sauna, swirlpool
—Four acres of grounds
—Hilltop views

From $49,900

Phase 11 Now open every day from 1-5 p.m.
Call 477-2272, 477-1449, 477-9313.
Ask for our beautiful 4-colour postcard.
At McKenzie 386-6762

Oakdale Estate

3060 Cedar Hill Road
At McKenzie 386-6762

KING OF KENSINGTON?

A popular T.V. show? Yes . . . but you could feel like the KING in this delightful 1-Bedroom and Den suite in one of Victoria's finest maintained and operated condominiums: — KENSINGTON TERRACE. Large Bedroom plus the Den for the T.V., overnight guests, or even a SEPARATE DININGROOM (there's a louvered passage from the kitchen). No cramped feeling in the entertainment-sized livingroom. Lots of cupboards and closets, appliances included. MLS. 31727. ASKING $35,900. The perfect suite? CALL MURRAY LAWSON AT 386-6278 AND ASK FOR PAGER 2478 OR PARK PACIFIC INV. 383-4124.

CONDOMINIUM OPEN HOUSE Tues., Wed., Thurs. 4 to 7 p.m.

UNIT 210 — KENSINGTON TERRACE, 1025 Inverness, (Corner of Quadra). Immaculate, quiet, 2-bedroom unit, 1½ baths. 1300 sq. ft., plus many amenities for ONLY $41,900 (MLS). We trade too. Call Vaughn Thompson, Victoria Realty Ltd, 386-3585, res 658-8541.

STOP PRESS

Have just listed best buy at Spencer Castle. Northwestern exposure gives both cheerful afternoon sun and summer breezes, colorful shrubs and trees at your window, privacy and quiet, 1325 sq. ft., 2 BR, 2 full bath plus all the special luxuries of this exciting complex. Only $69,900.
384-9610 Eleanor Sanderson
479-1667

J. H. Whittome & Co. Ltd.
Royal Oak Branch

OAK BAY

Large, 2-bedroom Co-op apartment home. Terrific water views. Beach Drive.

$38,500

To view, please call:
Giff Calvert 479-4593
Norm Ross 592-2808

NORMAN ROSS & ASSOCIATES LTD.
440-1070 DOUGLAS 382-6151

OPEN
Mon. through Friday
2-4 p.m.
104-1040 Rockland
$29,900

Immaculate 1-bedroom condominium, twin size bedroom, entertainment size dining room, luxurious living room with glass door to patio, frost-free fridge, continuous clean stove, sun drapes, etc. Must be sold.
Emil Izik 598-8289
Izik Homes Realty 383-8522

LUXURY CONDOMINIUM CLARENCE HOUSE

$79,500

A lovely suite on the 9th floor with spectacular views — 1250 sq. ft., two bedrooms, utility room, large LR & DR. A quality building with sauna and swimming pool. MLS. Call: IAN BOORMAN at 595-1535 or Res: 592-3335. BOORMAN INVESTMENT CO. LTD. 2045 Cadboro Bay Road.

2-BEDROOM CONDOMINIUM near Gorge, 2 years old, carport, drapes, dishwasher, washer and dryer included. 384-6747.

BRAND NEW — $28,900 — 1-BEDroom with fridge, stove, washer and dryer. 384-1628.

258 CONDOMINIUMS

LESS THAN COST!! CRISIS SALE!!

—OWNER LEFT CITY MUST SELL DELUXE 2 BDR. 1½ BTHR. MODERN CONDO-HOME. HIGH SEA-VIEW. QUIET LOCATION OFF LAMPSON ST. PRICE CUT TO $35,500. MLS. VACANT, IMMED. POSSESSION. LOW DOWN PAYMENT.
DICK BATEY 598-4607
or
PETER FORREST
KER & STEPHENSON LTD.
388-5411

SEAVIEWS

Watch the ships from this 2 bedroom, top floor suite in a very well built, well managed, seafront building. Excellent outlooks over the city and Outer Harbour. Immaculate condition, five appliances, covered parking. Priced at $48,900. Drive by 380 Dallas Road.

$34,900

Excellent southern outlook with WATERVIEWS from this 4th floor suite, 1030 sq. ft., 2 bedrooms, 4 x 8 storage. Large C.M.H.C. 1st mortgage can be assumed. Immaculate condition. Move in at once.

For more information on the above condominiums call ART BEDFORD at 592-2090 or 592-2407.

WHYTE & GOWER
OAK BAY PROPERTIES LTD.
2227 Oak Bay Avenue

HIGH WOODED PICTURESQUE FAIRCLIFFE LANE

$42,900

Your chance to acquire a charming top-floor, 2-BR view suite of your own in this very popular and lovely complex in the delightful Rockbay area of FAIRFIELD. Very quiet and secluded but just a short walk to the sea and shops and only 5 mins. from downtown Victoria. 4 appliances. Basement parking. Attractive financing. Drive by then phone for appt. to view. (MLS).
JOHN PLATT 386-7621 or 383-2700
BOORMAN INVESTMENT CO. LTD.
612 FORT ST.

IS QUALITY IMPORTANT TO YOU?

If it really is, you owe it to yourself to inspect No. 102 — 1146 View Street. Quality is evident in the entire building itself, and in the neighbourliness of the other owners. Phone me today to find out about this comfortable 2 bedroom home. MLS 32369)
HELEN JONES 386-9494 (24 hrs.)

CENTURY 21 Western Homes
1037 Cloverdale Ave.
386-3494 (24 hrs.)

OPEN HOUSE
SAT. & SUN. 2:00-4:00
139 CLARENCE

There are a limited number of deluxe 2 bedroom, 2 bath, corner condominiums available in this top of the line reinforced, concrete building. All suites offer views ranging from good to superb. Priced from $72,500 to $92,000. If you wish to live in Victoria's best try to arrange to see these suites. MLS.
386-4434 JOHN BUNYAN 383-7777
WESTMONT REALTY (1977) LTD.
920 Hillside 386-4434

TOP 4TH FLOOR FIREPLACE

Owner has replaced windows with thermopane and made other changes to produce a most comfortable suite of 2 BR's, 2 bathrooms with 15 ft. master. Seven appliances included. Located just one block to ocean, 3 blocks to Beacon Hill Park and shops, in a well kept suite bldg. MLS 32744. $57,500. To view call Wilfred Davis, 479-1667 or 658-8884.
J. H. Whittome & Co. Ltd.
Royal Oak Branch

Waterfront OAK BAY Satellite St.

Relte by the sea, in this spacious two bedroom Co-Op. If you desire privacy and watersport activities, then you must view this exclusive Listing. $73,500. MRS. HELEN WEBB 477-3095 or G.M. HOWARD HODGES 598-7166.
Swinerton's Realty World
385-2481

LUXURY OCEAN VIEW
2 BEDROOMS WITH GORGEOUS VIEWS — LUXURY SMALL STRATA-TITLE APT. HOME BLDG. — QUALITY CONSTRUCTION — ELEVATOR — EXTRA PARKING — 4 PREMIUM APPLIANCES — 2 YEARS BUILT. — $69,900. AND VENDORS WILL FINANCE TO SUIT YOUR PERSONAL NEEDS. A KLEINMAN TOWN & COUNTRY REALTY LTD. 382-7276 or 592-9771.

SOUTH FAIRFIELD OR DALLAS ROAD

2 2-BEDROOM CONDOMINIUMS THAT MUST BE SOLD. No. 1— large floor plan, ensuite storage, appliances, brick building and immaculate at $47,500. No. 2— Panoramic mountain views. Top floor — the most ideal location for retired couple. Call:
PETER ROBARTS
388-6288 383-3742
Cedric Steele Rlty

FAIRFIELD CONDOMINIUM

One of the most desirable units in this lovely area. Yes, there is a fireplace! Two bedrooms, 1½ bathrooms, many extras. Top floor corner location. Don't miss it. The price is right $49,600 MLS.
GEORGE HALL 386-2958 or 477-6748. GEORGE PARSONS, 196-2958 or 598-3847. CENTURY 21 Mayfair Realty.

CONDOMINIUMS OAK BAY

2 bedrm. and 1 bedrm. (Granite House).

3 bedrm., Esquimalt Rd. Immaculate. $38,500. Quiet at back of bldg. overlooking beautiful garden.

Royal Woods. A real 1 bedrm. beauty, pool, tennis, $37,900.
386-3231 Mary Price 477-1941
388-6275 Pager 461
Block Bros. Realty Ltd.

FAIRFIELD 1021 COLLINSON STREET

Only one year old, 13 suites, quiet location. Fridge, stove, dishwasher and compactor. No pets. Two bedrooms. Full price $37,900. Call HAROLD WARE at Castle Properties Ltd. 386-6164 or Res. 385-1580.

UNIVERSITY AREA

Three bedroom townhouse, den with fireplace, large living room, 1½ baths, Loads of storage. This low price of $54,900 includes fridge, stove, dishwasher and all drapes. MLS. DAVE MARSHALL, 386-2255 or 384-8948.
CENTURY 21 Mayfair Realty

BACHELOR SUITE

Approx. 600 sq. ft. of good accommodation located in Kensington Terrace. Call me to view and make your offer on asking price of $24,900. MLS. 32549.
386-9441 Bob Johnson 592-3573
J. H. Whittome & Co. Ltd.

$100 OFF DAILY

Deluxe 2 bedroom, 14 baths condo. On top 4th floor. Terrific views to southeast from 27' balcony. Sacrifice $41,900 on May 1st.
BOWDEN REALTY 383-8524

BY OWNER

Glenford area, 3 bedroom, 1½ baths, rec room, work shop, Pool. Playground. Vegetable garden optional. $44,900. 479-3383.

Lively Layers! Printed Pattern

4557
SIZES 7-15
by Anne Adams

Toss on a big triangle over scooped blouse and swirling skirt—it's summer's favorite version of the layered look. Choose challis, voile, seersucker.

Printed Pattern 4557: Jr. Miss Sizes 7, 9, 11, 13, 15. Size 11 (bust 33½) shawl, skirt, 2¼ yds. 45-in; blouse 1 1/8.

Send $1.50 for each pattern — cash, cheque or money order. Add 25 cents for each pattern for first-class mail and handling. Send to: **Anne Adams, Pattern Dept., 109 Crockford Blvd., Scarborough, Ont., M1R 5B4.** Print plainly size, style number, your name, address.

Look prettier on LESS MONEY—send for our NEW SPRING-SUMMER PATTERN CATALOG. See the new soft dresses, blouses, skirts, pantsuits, more. Plus free pattern coupon. Send 75¢

107-Instant Sewing Book...$1.00
108-Instant Fashion Book $1.00
105-Instant Crochet Book $1.00
126-Thrifty Flower Book...$1.50

Hassock and Pet!

7222
by Alice Brooks

Let a child bounce to his heart's content on this turtle! Pet, pillow or TV hassock—this bright-eyed turtle saves wear and tear on furniture. He's fun to make of no-cost scraps. Pattern 7222: pattern pieces, directions.

Send $1.50 for each pattern — cash, cheque or money order. Add 25 cents for each pattern for first-class mailing and handling. Send to: **Alice Brooks, Needlecraft Dept., 109 Crockford Blvd., Scarborough, Ont., M1R 5B4.** Print plainly pattern number, your name, address.

VALUE packed. 1978 NEEDLECRAFT catalog. Choose from 225 designs, 3 free inside. All Crafts, Knit, Crochet. Send 75¢

Easy Gifts 'n' Ornaments...$1.50
Pillow Show-Offs.....$1.50
Stuff 'n' Puff Quilts.....$1.25
Stitch 'n' Patch Quilts.....$1.25
Crochet with Squares.....$1.00
Crochet a Wardrobe.....$1.00
Nifty Fifty Quilts.....$1.00
Ripple Crochet.....$1.00
Sew & Knit Book.....$1.25
Flower Crochet Book.....$1.00
Hairpin Crochet Book.....$1.00
Instant Crochet Book.....$1.00
Instant Macrame Book....$1.00
Instant Money Book.....$1.00
Complete Afghans #14....$1.00
Easy Art of Needlepoint....$1.00
Complete Gift Book.....$1.00
12 Prize Afghans #12.....75¢
Book of 16 Quilts #1.....75¢
Museum Quilt Book #2.....75¢
15 Quilts for Today #3.....75¢
Book of 16 Jiffy Rugs.....75¢

258 CONDOMINIUMS

JACK MEARS OAK BAY REALTY LTD.

2134 Oak Bay 598-3321

Where Trust Is the Basis Of All Business

ORCHARD HOUSE
7TH FLOOR
CORNER SUITE
$31,500

Like new condition with views over the Harbour and towards Sooke Hills. Excellent financing available. HOWIE BLAKE, 598-3221.

EXCELLENT VALUE
1 BEDROOM
ONLY $21,900

Top floor corner suite completely redecorated with new carpets and drapes. Low upkeep charges, $38.00 including heat. Handy to transportation and stores. Probably the best deal in town. JACK MEARS, 598-3321.

THE SAVOY
7TH FLOOR CORNER

$59,000 — Fully furnished spacious 1 bedroom. Two large sundecks overlooking sea and mountains. Like new. For more information please contact JACK MEARS, at 598-3321.

WATERFRONT IN SOUTH OAK BAY

Nothing between you and the water except lawn. This suite has approximately 1000 square feet of superior living. One extra large bedroom with ample storage room for clothes also. Two complete baths. This is a unique suite and well worth viewing — A very reasonable price for waterfront at $59,500. For information on this exclusive, please contact BILL MOHR at 598-3321 or 598-6716. Bring me an offer.

Member
Relocation Services Canada

Park Pacific

SUPERIOR LUXURY
2 BR. and DEN
CONDOMINIUM
2 FULL BATHS
THE SAVOY
777 BLANSHARD

One of the finest view apartment homes in all Victoria — to the south Beacon Hill Park, The Straits and The Olympics — to the west the Inner Harbor, Parliament Buildings and the Sooke Hills — this exciting home is a rarity on the market. Priced to sell at $77,000 — below replacement cost in this superb steel and concrete hi-rise.

For further information and to view call Robert Young 383-6275 (pager 821) or 383-9898, or J. B. Young 388-6275 Pager 805 or 383-4124.

Park Pacific Investments

WHY RENT?

A DOWN PAYMENT OF $450
(With $1000 B.C. Gov't Grant)
A MONTHLY PAYMENT OF $219.
(includes Principal, Interest, and Taxes)
INCREDIBLE PRICES
8% AHOP MORTGAGE
AND AN INCOME OF $700
QUALIFIES
You to Buy a Condominium Home

Princess Maquinna
830 Esquimalt Rd.
COMPARE PRICES
1 bedroom from $28,900
2 bedroom from $34,700
2 bedroom and den from $35,600

We look after ALL LEGAL COSTS. Drapes, continuous clean Hot Point range, deluxe frost free fridge, balcony, sundeck, recreation facilities ARE ALL INCLUDED IN THE PRICE.

OPEN WEEKDAYS 1-4 P.M.
SAT. and SUN. 1-5 P.M.
EVENINGS by Appointment
BYRON PRICE & Associates
385-2458

Laurel Point

HARBOUR FRONT Luxury Condominiums

$80,000 to $170,000

Spacious apartments with 1, 2 and 3 bedrooms and balconies. Some with den, fireplace, large patios, barbecues. Also luxury tri-level townhouses of 3000 square feet. Laurel Point facilities include its own library, clubrooms, workshop, swimming pool, saunas, underground parking. Only 3 minutes lovely walk to the Parliament Buildings and Empress Hotel. And, of course, your very own park in front — right on the water.
225 Belleville (3 blocks west of Parliament Bldgs.). On-site sales office; 386-7782, or call: Cedric Steele Realty Ltd: 388-6258.

BACHELOR'S PAD

Suit single person — 1-bedroom condo, 3rd floor facing south with good views. Handy to Disco, banks and City Centre.
SACRIFICE $22,850 TERMS
BOWDEN REALTY — 383-5524

ROYAL WOODS PENTHOUSE ONLY $49,900

Luxury home with loft. Stove, fridge, dishwasher, presently rented. Eves and weekends, call collect 112-537-9628.

TWO BEDROOM, TOP FLOOR corner suite, in near new 21 suite building. $37,000. 383-6927.

259 TOWNHOUSES

Townhouses from $45,000
8% A.H.O.P.
1070 Chamberlain
(Off Oak Bay Ave.)

3 bedrooms, living room, dining room, carpeted kitchen with Hotpoint appliances, 1½ bathrooms, additional storage space, Exceptional carpeting. Underground parking and activity room. Open every day 1-4 p.m. For special appointment call Byron Price and Associates, 385-2458.

TOWNHOUSE

Don't buy a townhouse until you have viewed this one!! (Only 7 units.) 3 bedrm. (master has ensuite and dressing room). Basement all ready to develop, liv. rm. has fireplace. Vacant now. $57,000; bring your offer.
386-3231 Margaret Price 477-1941
386-3231 Ethel Harvey 479-4233
388-6275 Pager 461
Block Bros. Realty Ltd.

BY OWNER

Glenford area 3 bedrooms, 1½ baths, rec room, work shop, swimming pool, playground, vegetable garden optional. $44,900. 479-3383.

259 TOWNHOUSES

Retired and Like to Watch the Ships?

You Can At

Admirals Harbourview Townhouses

933 Admirals Rd.

Priced from $54,500

FOR:
—Three bedrooms
—Fireplaces — Carports
—Basements in many
—Patios — Landscaping
—Cedar and Stucco exterior
—½ acres of terraced Parkland
—Fully insulated
—Electric heat
—Thermopane windows

Model Home Open Daily 6:30 - 8:30
Weekends 1 - 4
VICTORIA REALTY LTD.
386-3585

BY OWNER, AN END UNIT, small complex, Jubilee area, 3 bedroom, 1½ baths, full basement. Easy financing with immediate possession. Open to offers to $49,000. Courtesy to realtors. 592-7398.

265 HOUSES WANTED TO BUY

WANTED S.A.P.

I have a prospective purchaser wanting a newer executive contemporary home with sea view or waterfront, between 3,000 and 4,500 sq. ft. of living area. Up to $230,000. If possible with swimming pool or room for one and within 5 mile circle. All inquiries in strict confidence. Please call SHANE BEFURT, 385-3664 or 386-6164. Castle Properties Ltd.

CASH FOR YOUR HOME

Investors will buy your home immediatey for cash. Any area up to $80,000.
GLENN NICHOLLS
598-5144 598-7689
T. L. Mann & Associates Ltd.

EDMONTON RETIREE

Requires small two or three-bedroom home in nice area. Within 5 mile radius city hall up to $60,000. CHRIS GREIG 386-6164 or 478-5953. 388-6275 Pager 864 CASTLE PROPERTIES.

CASH CLIENT

Urgently requires small 2 bdrm. home on bus line. Must be easy care and reasonably priced. BEN GREIG 386-6164 or 598-3105 Castle Properties Ltd.

ELDERLY COUPLE

Urgently require 3 Bd. with or without basement. Prefer half acre or more. Want room to breathe. BEN GREIG 598-3105 or 386-6164. Castle Properties Ltd.

ALBERTA CLIENT

Wants acreage for investment up to $80,000. Prefers park arable land. BEN GREIG 598-3105 or 386-6164. Castle Properties Ltd.

QUICK CASH

for your home if it is suitable for rental. Call my agent, CHRIS GREIG, 478-5953, or Castle Properties, 386-6164.

HOUSES WANTED

Cash paid for your house if it is suitable for rental purposes. Call my agent Randy Small 385-1431. British American Realty Ltd.

RENT OPTION TO PURCHASE, in Central Saanich area. 3 bedrooms with fireplace, basement. Total price mid 50's Pay $400 a month. 479-3952.

CASH — PRIVATE

or 3-bedroom sturdy home in good area — up to $55,000. 478-9474 or 595-1275.

PRIVATE

Want older home. Will purchase for cash. 479-2209.

FAMILY WANTS LARGE PRESTige home, $600 a month; private mortgage. Victoria Press Box 865.

268 LISTINGS WANTED

THINKING OF A CHANGE? House too big? Too small? Then call now for a no obligation market estimate and see your home sell fast.
JOANNE YELLOWLEES
598-5144 383-7283
T. L. Mann & Associates Ltd.

Urgent need for homes $35,000 - $45,000
121k Homes Realty 383-8522

270 EXCHANGE REAL ESTATE

WILL CONSIDER ALL TRADES Large house RJ zoned, $85,000. ($30,000 equity).
Duncan — 12,000 sq. ft. possible apartment zoning with rented house, $67,000 ($30,000 equity).
2-bedroom condominium, Cowichan Bay, $31,900 ($13,000 equity).
Sooke lot, could be duplex, $25,000 (clear title).
Sudden Valley — 3 lots, $48,000 ($25,000 equity).
Near new mobile home 12x68, $16,500.
10-suite apartment (income $20,000), $190,000 ($80,000 equity).
652-4266

The Trader's Table
GOING UP

We have 2 Vendors wanting smaller homes.
1. Newer 2 level home with a suite on one level, a guest cottage and workshop, and lots of parking.
2. Older style 3 bdrm family home, clean and renovated. A super lot and a full basement.
We also have a 2 bdrm home on 1.76 acres in High Quadra area. Will look at revenue, mortgages etc. Call the Traders: ALAN PETERSEN today. 592-2431 or 479-6110 Lansdowne Properties Ltd.

BRENTWOOD HEIGHTS

Large fully serviced building lots near Butchart Gardens. Priced from $23,500. Easy terms.
385-3435 AL VICKERS 652-2257
385-3435 JOHN EVANS 477-4452
P. R. BROWN & SONS LTD.

3 BEDROOM COTTAGE, EXchange for what have you. H. Bitterman.
Capital City Realty Ltd.
388-7557.

EQUITY IN NEW SOUTH OAK Bay home for building lot. 598-1709.

271 LOTS FOR SALE

LAKEFRONT

One third acre ready to build on approx. 6 miles from city centre. Priced for quick sale at 30,900. MLS Call CHRIS GREIG 478-5953 or BEN GREIG 598-3105 or Castle Properties Ltd. 386-6164.

STRATA LOTS, AVERAGE 4000 sq. ft. for zero lot line single family dwellings, on all services including sewer. Extensive recreation facilities. Group of 30 available for one or more builders. Terms as required. Price $16,000 each. 656-1455.

WILLIS POINT ¾ ACRE view lot, level with beautiful trees, a real buy, $25,900. 4 others from $24,000 to $30,000. Allan Kleinman Town & Country Realty Ltd., 382-7276 or 592-9771.

BY OWNER, SEAVIEW LOT, .69 acre, North Saanich, close to Experimental Farm and Panorama Leisure Centre. Asking $31,500, will consider trade on newer model car or truck. 656-1049.

10-ACRE VIEW LOTS
CENTRAL SAANICH
$20,500-$2,500 DOWN
RICK at DOUGLAS HAWKES
384-7128 — Res. 477-7074

ARDMORE LOTS, NO. 1, ¾ acres, natural clearing, sea glimpses; No. 2, 1 acre, beautiful trees. Each $35,000. 477-9912 or 598-4938.

SHAWNIGAN LAKE LOT, HALFblock to public access, perc tested, on piped water, $17,900. 382-0327 or 595-7608.

HALF-ACRE LOT, TANNER RD. area, partially treed, distant sea views, $37,500. 479-4508, 479-9024.

VIEW LOT, SERVICED, 71X85, $26,000. 479-7917.

271 LOTS FOR SALE

DEAN PARK ESTATES OPEN
11 A.M. - 4:30 P.M.

This magnificent development by Park Pacific offer the discerning buyer many advantages.
Full serviced lots (1/3 ac.)
Only 20 mins. from downtown
Close to all conveniences.
Boating - Shopping - Recreation
Whatever your pleasure you have it available.

Plus:
—The best views in Victoria Perhaps some of the best in the World!
—Only 20 lots left in the first Stage — Visit our on site office or phone 656-7041.

Your Host
M.A. Ruddy 656-4089
pager No. 732 388-6275
Park Pacific Inv. Ltd.
383-4124

1 ACRE ARDMORE ESTATES

Bordering Ardmore Golf Course off West Saanich Road

$35,900-$43,900

230 ACREAGE FOR SALE AND WANTED

SINCE 1887 Pemberton Holmes Ltd. 1690 Bwtl. B. 384-8124

McVICKER ROAD 10-ACRE LOTS.
(OFF BARROWS OFF KANGAROO)
Paved roads, hydro now going in. Tremendous sea and mtn. views, at the greatly reduced price of $49,000 (Lots 7, 8, 9, 10) or $38,000 (lots 1, 3, 4, 6). Try your offer on these prices. At these prices, they are a great investment and a tremendous area to build.
GET AHEAD OF THE REAL ESTATE MARKET FOR ONCE
DESMOND HOLMES
Res: 478-1227 Bus: 384-8124

REDUCED
MILL BAY
A lovely 1-acre nicely sloped property mostly cleared but some trees and serviced with water, no well required. Reduced for a quick sale to $19,300. Call now NEIL R. MACDONALD 386-3494 (24 hrs.)

5 ACRES
In Saanich, 5 acres of seclusion, trees and some valley views. Call now to view NEIL R. MACDONALD 386-3494 (24 hrs.)

CENTURY 21 Western Homes, 1037 Cloverdale Ave. 386-3494 (24 hrs.)

ACREAGE WANTED
Prospective purchaser requires secluded retreat on Vancouver Island, Duncan south, preferably without permanent residence and with lakefront, stream or possibly waterfront and at least part level rather than all hills. Size of approx. 50 acres and up.
BRENT D. EWING
388-6424 658-5661
Bayshore Realty Ltd.

15 ACRES GRANVILLE & HASTINGS
15 acres — each 5-acre lot has building site on high ground and large area of rich bottom land, perfect for vegetable farm. $165,000.
Call 384-8124 or
BOB KERR 479-6122
STU MACDONALD 477-9969

2 LEVEL ACRES
Cleared corner lot includes older 2 BR home, separate garage and outbuilding. Could be light industrial or future potential for 7 lot subdivision. Situated in Metchosin close to Happy Valley Rd. and Glen Lake. Excellent holding property. Asking $94,900.
478-5561 MIKE RYLAND 478-4761
BLOCK BROS. REALTY LTD.

GOOD SOIL — TREES
10 ACRE PARCELS
2900 DOWN
FULL PRICE 39800.
COBBLE HILL AREA
388-6876 — 743-2680

4 ACRES LAKEVIEW
On KEMP LAKE RD. Piped water available. Asking $39,900. Contact BILL KOZAK at 385-0035 or 386-6164, Castle Properties Ltd.

BEAUTIFUL HOME SITES
Two ten-acre parcels, paved road, $40,000 each. For more information call Grant MacFarlane, 386-3585, res. 479-6528, Victoria Realty Ltd.

ELK LAKE SHORES. 4.83 ACRES. Beautiful treed property off the pump house road. Super views up to Forrest Hill Road. MLS No. 31582. $148,000.
385-7721 Cliff Salmond 477-3626
GARDNER REALTY LTD.

2 ACRES FOR SALE IN METCHOSIN, trout creek runs through back of property. Phone 478-4346, 478-5407 after 5.

TWO PARCELS, TWO ACRES and four acres, walking distance of shopping centre in Sooke. Phone after 5 p.m. 642-5416.

SHAWNIGAN LAKE, 6.2 ACRES and house. Phone 387-8208, Campbell River

SEA VIEW
3½ acres on Salt Spring Island, $25,500. 479-5704 or 474-1364.

9.03 ACRES, METCHOSIN AREA, excellent building sites $48,500. Offers. 592-0844.

WANTED: ACREAGE ON RENfrew Rd. or near. Agents welcome. 478-2687.

285 UP-ISLAND PROPERTIES

SHAWNIGAN LAKE COUNTRY Club, 80 x 115 ft. lot close to Clubhouse and ready to build. Watermains. Use of beach and all facilities. $14,900. 656-4000, Saanich Peninsula Prop. Ltd., 656-2427.

ALMOST AN ACRE, DRILLED well and small 3 bedroom house for $41,500. Apply 1152 Hutchinson Rd., Cobble Hill. No agents, no triflers.

2-BEDROOM CARPETED AND newly decorated modern house in Duncan, stove and fridge. $33,500. Phone Victoria, 598-8152.

HONEYMOON BAY, LAKE COwichan, lot 60x200, water and electricity, 477-8884, 1771 Mortimer St., Victoria.

SERVICED LOT, PARKSVILLE, 80x120. $12,500. 478-2393.

PRETTY 1-3 ACRE, FANNY BAY. $13,900. 595-2826.

290 FARMS FOR SALE AND WANTED

FIRST TIME OFFERED
CHOICE FARMLAND
170-ACRE PARCEL
Located in a beautiful valley at Cobble Hill. Buy the 170 acres or smaller parcels of 60-57 or 54 acres. Offered by owner 386-6876.

293 GULF ISLAND PROPERTIES

21 ACRES
WATERFRONT
NORTH PENDER ISLAND
High view treed acreage with large treed plateau area; rock cliffs to ocean; waterfrontage approx. 1200 feet with approx. 400 feet of gravel beach. $89,000. MLS 32851.
BRENT D. EWING
388-6424 658-5661
Bayshore Realty Ltd.

SALT SPRING, 10 ACRES, stream, treed, asking $32,000. Andrew (112) 732-9430.

294 MAINLAND AND OUT OF PROVINCE

SUDDEN VALLEY
Beautiful 18-hole golf course, 3 miles of waterfront, 3 miles of creek, 7 tennis courts, 4 swimming pools. Fully serviced lots from $5900. For more information call 478-6084 after 3.

RETIRING? ADULT-ORIENTED mobile home and factory-built housing development, Vancouver Island, Okanagan, Fraser Valley Lower Mainland. For complete information, 474-2121.

RELOCATING? SEVERAL MObile home and factory-built housing developments, Vancouver Island, Okanagan, Fraser Valley, Lower Mainland. For complete information, 474-2121.

TRADE
THROUGH
CLASSIFIED
DIAL 386-2121

Deaths and funerals

305 DEATHS and FUNERALS

ALLBUTT—Mrs. Edith Sarah Allbutt, aged 102 years, of Victoria B.C., with clear mind and full assurance of faith in Jesus Christ Her Saviour, died Monday, May 8th, 1978. Born in England, she came to Canada in 1912. During her long and final illness she was nursed at home with loving devotion by her youngest daughter Helen. Besides Helen she leaves two sons, Clifford of Seattle and Ivan of Victoria; three other daughters Mrs. Emily Hart and Gladys, both of Seattle, and Mrs. Ernest Swenson (Joyce) of Beaverton, Oregon; four grandchildren and eight great-grandchildren.
Funeral Service at Christ Church Cathedral, Lady Chapel, at 10 a.m. Wednesday, May 10, the Reverend John Lancaster officiating. Followed by interment at Royal Oak Burial Park. Flowers gratefully declined. Friends wishing to do so may send memorial gifts to Canadian Bible Society, 1835 Yonge St., Toronto. Arrangements through Memorial Society of B.C. and First Memorial Services Ltd.

BARRY—Suddenly on May 7th, 1978, Mr. Karl Barry, aged 72 years. Born in Courtenay, B.C., and a resident of Sooke, B.C. for the past ten years, late residence, 6—1966 Kaltasin Road. He leaves his loving wife, Brenda, at home; father, Mr. Kenneth Barry, St. Johns, Newfoundland; mother, Mrs. Ellenore Burton, Otter Point Road, Sooke, B.C.; brother, Jamie, sister Cindy, Sooke, B.C.
Service in Holy Trinity Anglican Church, Sooke, B.C., on Wednesday, May 10th, 1978, at 1:00 p.m. Rev. Jack Murray officiating. Cremation. Arrangements by the Sands Funeral Chapel of Heather, Colwood, B.C.
SANDS — COLWOOD

CLARK—In Valleyview Hospital on May 7, 1978, Cecil Clark, aged 71 years. Survived by his wife, Cissy Gertrude (Bee), Flagstaff Lodge, Sedgewick, Alta., and sons Stan of Victoria and Stewart of Calgary.
Friends so desiring may make donations to the charity of their choice.

CRAMPTON — On May 4, 1978, peacefully at home, Edith Crampton, aged 96, widow of Philip Crampton; beloved mother of Frances, at home, 7810 Tomlinson Road; Henriette Scott, Saanichton; Joyce Bernard, Victoria; Philip, Victoria, and Ted, Saanichton; also 11 grandchildren and 22 great-grandchildren; two nieces and one nephew in England.
Private funeral service with Mr. F. O. Blake, long-time friend, officiating. Interment at Shady Creek. No flowers by request.
SANDS - SIDNEY

EBERTS—On May 8, 1978, Carl Stanley Eberts, aged 66 years, of 404-1655 Chambers Street. Survived by his loving wife, Edith; one daughter, Lynn B. Randall of Victoria; and son, Dennis Claude Eberts of Toronto; two grandchildren.
Memorial service will be held on Wednesday, May 10, at 1:30 p.m. in Heyward's Thomson and Irving Chapel, 1625 Quadra at Belmont. Flowers gratefully declined.

HARROLD—Suddenly on May 7, 1978, Mr. William Douglas (Doug) Harrold of 1695 Cowichan Bay Road, Cowichan Bay, B.C., aged 68 years. He is survived by his loving wife, Noni; three sons, Rod of Quesnel, Larry in Victoria, and Scot at home; two daughters, Lois and Sharron in Edmonton; a brother, Tom, in Victoria; two sisters, Jessie in Fort St. James, and Bace in Edmonton; also two grandchildren.
Services for Mr. Harrold will be held on Wed. May 10, 1978 at 1:30 p.m. from Sands Funeral Chapel, Duncan, with Rev. C. E. Lonsdale officiating. Arrangements by Sands Funeral Chapel, Duncan.
SANDS - DUNCAN

JONES — In hospital on May 6, 1978, Richard Douglas Jones, aged 60 years, of 2691 Millstream Road. Born in Vancouver, B.C., August 23, 1917, he lived for many years in the Yukon before coming to Langford. Predeceased by his wife, Laura, in June, 1977, he is survived by his brother-in-law and sister, William and Mary Steadman of Victoria, and a nephew, Stephen.
Private services were held followed by cremation. Hayward's Thomson and Irving in care of arrangements.

LIMINTON—In Victoria, B.C., on May 7th, 1978, Mr. Francis Charles Liminton, aged 87 years, born in Bristol, England, and a resident of Victoria for the past 28 years, late residence, Tillicum Lodge, 4481 Interurban Rd.; formerly of Winnipeg, Man. Predeceased by his wife, Georgie, in 1956. Mr. Liminton was a veteran of First World War; a member of the Royal Canadian Legion; the Canadian Corps of Commissionaires of Victoria, and a former employee of the T. Eaton Co., Winnipeg, Man. He leaves his sister, Edith, Southampton, England, and many friends.
Service in the Sands Mortuary Limited, "Family Chapel of Memories," on Thursday, May 11th, 1978, at 1:00 p.m. Rev. Ian MacDonald officiating. Cremation.
SANDS — VICTORIA

STORKEY — Suddenly in Barbados, British West Indies, on May 4, 1978, Bert Storkey of 3315 Henderson Road. Born in London, England, he is survived by his wife, Joy; two daughters, Mrs. S. (Jill) Foster of Victoria, and Susan, at home; one son, Robin, of Victoria.
Service in St. Philip's Church, 2928 Eastdowne Road, on Thursday, May 11 at 2:30 p.m., with the Rev. N. Robinson officiating, followed by cremation. Flowers gratefully declined. If desired, friends may donate to the charity of their choice. McCall Bros., funeral directors, in charge of arrangements.

WEYDERT—After a lengthy illness in the Royal Jubilee Hospital, Eva Weydert, a native daughter of Victoria. She leaves her loving husband Joseph; one daughter, Mrs. R. S. Martindale of Victoria; one granddaughter and two great-grandchildren; one sister, Mrs. Stewart Smith of Victoria; as well as nieces and nephews all of whom reside in Victoria. She was active in the Women's Auxiliary of the Metropolitan Church for many years and active in the United Commercial Travellers Women's Auxiliary for several years.
Funeral service will be held in McCall Bros. Chapel, Vancouver and Johnson Sts., on Thursday, May 11, 1978, at 2:00 p.m., with the Rev. Dr. A. E. King officiating. Flowers gratefully declined. (Donations may be made with thanks, to the Canadian Cancer Society, 857 Caledonia Ave., Victoria.)

309 IN MEMORIAM

ARSTAD — In memory of Mr. Wm. Arstad (Bill) passed away May 9, 1977.
—Always remembered and sadly missed by his sister, Winnie.

SIMS—In loving memory of Esther, who passed away May 9, 1977.
Dear mother, you are not forgotten,
Though on earth you are now more,
Still in memory you are with us
As you always were before.
—Sons, Ralph and Bert and daughter Oliva and families.

THEY SHALL GROW NOT OLD AS WE WHO ARE LEFT GROW OLD. AGE SHALL NOT WEARY THEM, NOR THE YEARS CONDEMN, AT THE GOING DOWN OF THE SUN, AND IN THE MORNING, WE WILL REMEMBER THEM.
WITH GRATITUDE, SANDS

310 FUNERAL DIRECTORS

Sands
COMMUNITY CHAPELS DEDICATED TO SERVING Vancouver Island Families
HERE WHEN YOU NEED US
Your seven community chapels
VICTORIA 388-5158
SIDNEY 656-2932
COLWOOD 478-3821
DUNCAN 746-5212
LADYSMITH 245-2331
NANAIMO 753-2032
We Care About Vancouver Island Families
Sands

THURSDAY
WEYDERT, Mrs. Annie Eva, 2:00 p.m.—FLORAL CHAPEL
STORKEY, Mr. Bert, 2:30 p.m.—ST. PHILIPS' CHURCH
McCALL BROS. Floral Funeral Chapels 385-4465

CUNNINGHAM FUNERAL CHAPEL 1155 FORT ST. Phone 384-5512 or 384-8626
Offering dignified moderate service for all. Geo. S. Cunningham, owner, manager.

Hayward's (B.C. Funeral Co.)
Thomson & Irving
Funeral Chapels
1625 Quadra St.
386-3505
FIRST MEMORIAL SERVICES Serving the Public and Exclusive Undertakers for the Memorial Society of B.C. 658-5244.

311 MONUMENTALS

MORTIMER'S Monumental Works
FOUNDED 1877
709 KINGS RD. (at Douglas)
383-6421

STEWART MONUMENTAL Works Ltd.
ESTABLISHED 1896
Marble fireplace and tabletops
Memorial of Distinction
1403 May St. 384-3452

312 FLORISTS

FLOWER ARRANGEMENTS with flowers from your garden, for you. 477-0854.

HOW TO WRITE
A GOOD
CLASSIFIED ACTION AD

1—IT'S BEST to start your ad with the name of the article or service you have to offer. If you have an apartment, room etc., for rent, or property for sale: start your ad with the location.

2—BE CLEAR. Readers respond more quickly and favorably when given complete, definite information. Always include the price in your advertisement.

3—MAKE IT EASY for the reader-prospect to reach you. Always give your telephone number or your name and address. If you do not have regular hours, state a preferred time for the prospect to get in touch with you.

4—PLAY SAFE. You get the greatest reader attention by using consecutive insertions. A six-day order is best and costs less, and you can, of course, stop your ad as soon as you get the results you want. You pay only for the days your ad appeared. Lower yearly rates are available to those who wish to keep their services or products before the public.

5—PLACE YOURSELF in the reader's position and ask yourself what you want to know about your offer. The answer you give will make a good Want Ad.

6—GIVE YOUR PROSPECT every inducement you can with good copy. Classified action ad readers have the money and are already interested in buying the merchandise or service you have to offer; the details and information you give are the most important.

7—TO PLACE YOUR AD, call 386-2121, your direct line number to fast Want Ad action. A courteous, efficient advisor will be glad to help you word and place your order. And remember Classified Action Ads afford you the most complete coverage. Telephones are open 8:00 a.m. to 6:00 p.m. for you daily, Monday through Friday; 8:00 a.m. to 5:30 p.m. Saturday. Don't allow the reader to speculate.

BEFORE THE JUDGE

Judge Fred Green gave what he termed a "therapeutic" sentence in Victoria provincial court Monday when he handed out a two-month jail term to an 18-year-old Calgary youth.

Green sentenced Donald Franklin Karpenchuk, who pleaded guilty April 24 to two Victoria break-ins and possession of a stolen 1978 Camaro valued at $8,000.

The Camaro was stolen from Ted Brooks Chevrolet in Calgary on April 16 and driven to Victoria by Karpenchuk and a co-accused, 25-year-old David Allen Rendell. The two men also pleaded guilty to a break-in at S.J. Peden Ltd., 2855 Quesnel, and Empress Pontiac Buick, 2867 Douglas.

Karpenchuk was arrested by Victoria city police at the Salvation Army hostel and Rendell was arrested the day after.

Defence lawyer Chris Considine told the court Karpenchuk met Rendell in Calgary and rode out with him in the stolen vehicle from Calgary. Considine said his client had learned his lesson and never wants to meet Rendell or persons like him again.

Urging a suspended sentence, period of probation and some community service work, Considine said the Boulder Bay program suggested by a pre-sentence report would require too severe a sentence. The program requires a minimum sentence of nine months.

Green said it was Karpenchuk's fourth adult conviction and also noted that he was on probation at the time of the offences. While the court was loathe to incarcerate an 18-year-old, Green continued, the judge said he could see a need for direction on a community level. He said he was prepared to take a bit of a chance in this case.

Beside the jail term, Green placed Karpenchuk on 15 months probation and ordered him to perform 75 hours of community service work. The judge also said he would recommend Karpenchuk's jail sentence be served in a forestry camp somewhere. On the two break-in counts, Karpenchuk was given 30-day, concurrent terms in each case.

Rendell was remanded in custody until Friday for psychiatric and pre-sentence reports. Rendell also pleaded guilty to theft over $200, dangerous driving, and hit and run. Two counts of fraud and a charge of breaking and entering in connection with a smash-and-grab incident April 11 at International Knives, 574 Yates, are expected to be dealt with Friday. Seven handguns, valued at close to $2,000, were taken in the break-in.

★ ★ ★

A young man charged with breaking into the federal government's Treasury Board offices at 910 Government on Saturday afternoon was denied bail by Judge Harold Alder.

Gavin Wood, 17, was charged with breaking and entering and was remanded in custody until today for election of his trial method.

Wood is awaiting trial on 17 counts of breaking and entering and had a 7:30 nightly curfew extended to 9:30 p.m. only last week.

★ ★ ★

Also denied bail was 35-year-old Robert Harley Klassen, 1631 Garnet, charged with separate drinking-driving offences Friday and Saturday.

Klassen is facing two counts each of impaired driving, driving with a blood-alcohol content over .08 per cent, and driving while suspended.

Alder rejected the bail application by legal-aid lawyer Brian MacKenzie when it was learned Klassen had previous related convictions earlier this year.

★ ★ ★

A 25-year-old was remanded in custody until next Tuesday for a bail hearing after defence lawyer Patrick Sweeney agreed with Crown counsel Nicholas Lang that the onus on the bail application was on the defence.

Paul Douglas MacRae, 200 Dallas, was charged with breaking and entering the Royal Bank of Canada branch at 1501 Douglas last Thursday.

Sweeney elected trial by judge and jury before requesting the eight-day remand.

★ ★ ★

Kevin Richard Lampkin, 21, no fixed address, was charged with 13 counts of false pretences alleging worthless cheques totalling $802.31 and one count of theft over $200.

Lampkin was released on his own recognizance in the sum of $1,000 and was remanded to next Monday for election and pleas.

One of the conditions on which Alder ordered the release of Lampkin was that he not possess or write any personal cheques while the case is still before the courts.

NOTICE TO CREDITORS
IN THE MATTER OF THE ESTATE OF JANET SAUNDERS, DECEASED.
NOTICE IS HEREBY GIVEN that creditors and others having claims against the estate of the above deceased are hereby required to send them to the Executors, care of JONES, EMERY & CARFRA, Barristers and Solicitors, P.O. Box 1690, Victoria, B.C., before the 18th day of June, 1978, after which date the Executors will distribute the said estate among the parties entitled thereto, having regard only to the claims of which they then have notice.
THE ROYAL TRUST COMPANY
By their solicitors
JONES, EMERY & CARFRA

NOTICE TO SHIPYARDS
CONSTRUCTION OF ONE PASSENGER, AUTOMOBILE COAST SHIP
The British Columbia Ferry Corporation invites tenders for the construction of one passenger, automobile coast ship.
Plans, specifications and conditions of tender are now available upon request from
THE OPERATIONS MANAGER, BRITISH COLUMBIA FERRY CORPORATION, 818 BROUGHTON STREET, VICTORIA, B.C. V8W 1E4
A certified cheque in the amount of two hundred and fifty dollars ($250.00) payable to British Columbia Ferry Corporation must accompany each request.
Sealed Tenders marked "TENDER-PASSENGER, AUTOMOBILE COAST SHIP" will be received for public opening 2:00 p.m. Thursday, June 15, 1978 by
THE GENERAL MANAGER AND CHIEF EXECUTIVE OFFICER BRITISH COLUMBIA FERRY CORPORATION, 818 BROUGHTON STREET, VICTORIA, B.C. V8W 1E4

THE CORPORATION OF THE DISTRICT OF SAANICH
QUOTATION NO. AQ 21/78
TOWING & STORAGE OF VEHICLES
Sealed Quotations, clearly identified as below, will be received by the Purchasing Agent, Saanich Municipal Hall, 770 Vernon Avenue, Victoria, B.C. up until 4:00 p.m. on Thursday, May 18th, 1978 for the following:
Towing & Storing of Vehicles for Investigation Purposes, and Disposal of Abandoned Vehicles.
Quotation Forms may be obtained from the undersigned. Lowest or any Quotation not necessarily accepted.
(Mrs.) E. Bowering, Purchasing Agent, Corp. District of Saanich, 770 Vernon Avenue, Victoria, B.C.

BENNETT RAPPED OVER E&N LINE

Premier Bill Bennett Monday was attacked by the NDP opposition for not doing enough to keep open the Esquimalt and Nanaimo Railway line.

During debate of his estimates, which has occupied the legislature for six days, Bob Skelly (NDP—Alberni) suggested the province taking the parent company, CPR, to court to keep the line open is more political than practical.

Skelly said the government should do a marketing survey to determine if the line has potential, undertake joint tourist promotion with the CPR and look into commuter potential.

He also said Socred backbencher Lyle Kahl's Save the E and N campaign is designed to get press coverage for political reasons because it looks as if Kahl "is going down the tube" in Esquimalt.

CITY OF VICTORIA
LOCAL IMPROVEMENT (INITIATIVE) PLAN
A proposed Local Improvement on Yates Street including the construction of curbs, gutters and ornamental sidewalks from Government Street to Douglas Street;

TAKE NOTICE THAT:
1. The Council of the Corporation of the City of Victoria intends to carry out the above-mentioned work as a Local Improvement on the INITIATIVE PLAN.
2. The estimated cost of the work is $77,115.15, all of which will be charged against the privately owned parcels abutting the work.
3. The annual charge for each metre of taxable frontage to be specifically charged against parcels benefitting from or abutting the work is $30.90085.
4. The number of years for which annual charges will be imposed is 15.
5. Any persons desiring to petition against undertaking the work must do so on or before Monday, June 12, 1978.

Colin F. G. Crisp
Assistant Municipal Manager
City Hall
Victoria, B.C.

ISLANDS TRUST
GALIANO ISLAND TRUST COMMITTEE
NOTICE OF PUBLIC HEARING
NOTICE is hereby given that all persons who deem their interest in property affected by the following proposed by-law will be afforded an opportunity to be heard on the matters contained therein at a Public Hearing to be held in the Galiano Community Hall, Galiano Island, on SATURDAY, May 13, 1978, commencing at 10:30 a.m.
Proposed Galiano Island Trust Committee Bylaw No. 8 is a By-law authorizing a Land Use Contract relating to Galiano Properties Limited for Lots 1 to 5 inclusive, District Lot 29, Galiano Island, Cowichan District, Plan 30670; and Lots 6 and 9, District Lots 15 and 29, and Lots 7 and 8, District Lot 15, all of Galiano Island, Cowichan District, Plan 30670.
Copies of the proposed by-law may be reviewed at the Galiano Island Post Office, Galiano Island between the hours of 8:00 a.m.-11:15 a.m. and 1:30 p.m.-2:30 p.m. Monday, May 8, 1978 to Friday, May 12, 1978 inclusive, and 9:00 a.m.-11:15 a.m. Saturday. The proposed by-law may also be reviewed at the Islands Trust Office, 4th Floor, St. Ann's Academy, 835 Humboldt Street, Victoria, B.C. during normal working hours of 8:30 a.m.-4:30 p.m., Monday to Friday inclusive.
M. LEE
ADMINISTRATIVE OFFICER

We're big on counter intelligence.

At Avis, we put our biggest emphasis on service. We believe that our success in Canada and around the world is due largely to the way we treat our customers.

Each time you walk up to an Avis counter, whether it's at a major airport, downtown or in the suburbs, you will be greeted and served by people whose business it is to ensure that you get behind the wheel of the car you want with a minimum of delay.

Our people are friendly and fast. They'll have your reservation, as long as you've made one and they'll direct you to a clean, reliable car.

You see, we're not just intelligent at the counter. Behind the scenes the Avis car care program ensures that our cars are serviced as well as our customers. In fact, if you look at the tag on the rear-view mirror, you'll see how thorough we are.

We'll leave it to our competition to put rubber stamp kisses on their rental agreements or to suggest their customers have to run through airports.

We at Avis simply say what we've been saying from the beginning. We try harder. We always have and we always will.

We concentrate on service because we think it's the intelligent thing to do. It also keeps you coming back to our counters.

Call your travel agent or Avis to reserve your car. Avis is in the Yellow Pages.

AVIS
We try harder.

Avis rents all makes... features cars engineered by Chrysler. ©Avis Transport of Canada Ltd.

Office Location Deplored

The human resources offices in Sidney are a "good example of the type of office accommodation we should not make available," Human Resources Minister Bill Vander Zalm admitted to the legislature Monday.

Responding to a question from Rosemary Brown (NDP —Vancouver-Burrard), Vander Zalm agreed the office, which is on the second floor of a building atop a long, steep flight of steps, is inacessible to the handicapped.

"We have made a decision that from here on in we will do our utmost to find better locations . . . and I'm sorry for the situation that exists in Sidney."

The minister said the office was all that was available at the time and he said other action will be taken in the future.

Brown pointed out Sidney staff are making home visits rather than have the handicapped try and get in, and she asked Vander Zalm what extra cost this added.

Vander Zalm said the cost shouldn't be of concern.

The issue was brought to public attention by Ken Abbot-Smith, a parapalegic who lives in Deep Cove.

He said the offices seemed to be designed to keep the handicapped out, and joked that it is a subtle screening device.

The irony of the situation is that a nearby office has an elevator and toilet facilities designed for the handicapped and is cheaper, he said.

That building wasn't available when the ministry put its needs out to tender.

Victoria Area Apartment Construction Collapses

Only 141 housing units were started in the Greater Victoria area during April, down from 473 in the same month one year ago.

The collapse was due entirely to a halt in apartment construction. No apartment units were started in April, compared with 340 units in April, 1977.

Only 344 apartment units have been started during the first four months of this year, down from 979 for the corresponding 1977 period.

The collapse began in January in response to a surplus of apartments on the rental market. There were 292 apartment units started in January, then 46 in February, only six in March and none in April.

Meanwhile, construction of single-family homes was marginally higher than last year.

There were 114 single-family homes started in April, up from 83, bringing the four-month total to 279, up from 216.

There were 20 duplex units started in April, up from 18, bringing the four-month total to 122, up from 50. Row housing was down to seven starts, compared with 32, and the four-month total was 17, down from 45.

The total of all starts was 762 for the first four months, down from 1,290.

The decline in apartment starts has eased the surplus of condominiums and rental apartments.

There were only 143 new condominiums on the market at the end of April, down from 366 at the same time one year ago.

There were 226 new rental apartments vacant, down from 372 at the same time last year.

The market for single-family homes is also tighter. There were only 191 unsold new houses on the market at the end of April, down from 259 at this time in 1977.

Most of the new single-family homes for sale are in Saanich where there are 83 on the market, but down from 159 one year ago.

A total of 218 of the 226 vacant new apartment units are in Victoria city along with 123 of the 143 new unsold condominiums.

Gifted Pupil Plan Approved

An international baccalaureate program for gifted secondary school students was approved Monday by the Greater Victoria school board.

The program, proposed by board chairman Susan Brice, will be established at a senior secondary school in the district in the fall of 1979.

Brice said the internationally recognized program will provide intellectual stimulation and she recommended the board apply for acceptance.

The program is operated through the International Baccalaureate Office, a non-government agency with the legal status of a foundation under the supervision of the Swiss government in Geneva.

Brice said only four independent schools in Canada and Pearson College offer the program, considered to be one of the best academic secondary courses in the world.

The present education system in the district doesn't provide enough stimulation to gifted students, Brice said.

"The bright adolescent student, if left unchallenged, is a prime candidate for becoming bored and merely putting in the time at school, becoming a discipline problem or leaving school in search of more stimulating endeavors," she said.

The program is blend of languages, mathematics and the humanities leading to an international baccalaureate diploma.

BERGER GIVEN SIERRA AWARD

Mr. Justice Thomas R. Berger of the B.C. Supreme Court has received the Sierra Club's distinguished award for his conduct of the MacKenzie Valley pipeline inquiry.

The award was presented at the clubs's annual dinner in San Francisco Saturday. It was attended by Sierra delegates from all parts of Canada and the United States.

Berger is the first Canadian to receive the award.

Nick Robinson, former chairman of the Sierra International Joint Commission, noted that the Berger inquiry established new standards for the public hearing process in Canada.

"Berger transformed a technical analysis into a soul-searching evaluation of social, moral, economic and environmental responsibilities," he said.

Highland Games Set

Members of the Victoria Highland Games Association will hold their 41st annual gathering on Sunday, May 21, featuring displays of Scottish dancing and pipe band competitions.

The festivities will begin at 2 p.m. in MacDonald Park in James Bay and will include such field events as tossing the caber, tossing the sheaf, tug o' war and children's races.

Organizers say the dancing competitions will feature Canadian and B.C. champion dancers and pipers, many of whom have performed in Scotland.

Medicare Fee Rejected

Health Minister Bob McClelland has rejected a proposal that patients should pay a deterrent fee before they see a doctor.

McClelland said in an interview Monday such a system would not prevent misuse of the province's medicare scheme.

In fact, the minister said, such a system would hurt those who could least afford it by forcing poor persons to put off necessary trips to the doctor.

Dr. Eddison Sinanan, president of the British Columbia Society of Eyes, Ears, Nose and Throat Specialists, said Friday that although medicare provides an ostensibly free public service it is supported by taxes.

Doctors have insufficient time to provide proper care for those in need, he said, because many people go to them with trivial complaints.

Sidney Taxes Rise

Taxes will up but only slightly in Sidney this year as council Monday night finally adopted its 1978 budget.

The $3.2 million budget establishes a mill rate of 98.45 compared with 96.09 set last year.

Mayor Dick Leigh said today he is pleased with the budget, which he said comes well within federal anti-inflation guidelines of six per cent.

He said the municipality is able to keep down tax increases because of the move to true value assessment in January which has produced a larger revenue.

The budget bylaw allocates 46.682 mills to schools, 32.696 mills to general government and capital works, 16.064 mills to regional government, 1.510 mills to hospitals, 1.445 mills to the B.C. Assessment Authority, and .018 mills to the Municipal Finance Authority.

Leigh noted the municipality has assumed several major new expenses in this year's budget, including more than $1 million for the expansion of the town's pollution plant, $90,000 for a new waterline and $70,000 for police services.

Double Duty

the khaki jacket that reverses to check

Sizes: 36 to 44
Fabric: Plain khaki one side, plaid khaki other side
Styling: Zip front, raglan sleeves, patch pockets on khaki side, welt pockets on plaid side, elastic cuffs and waist
Price: 48.00

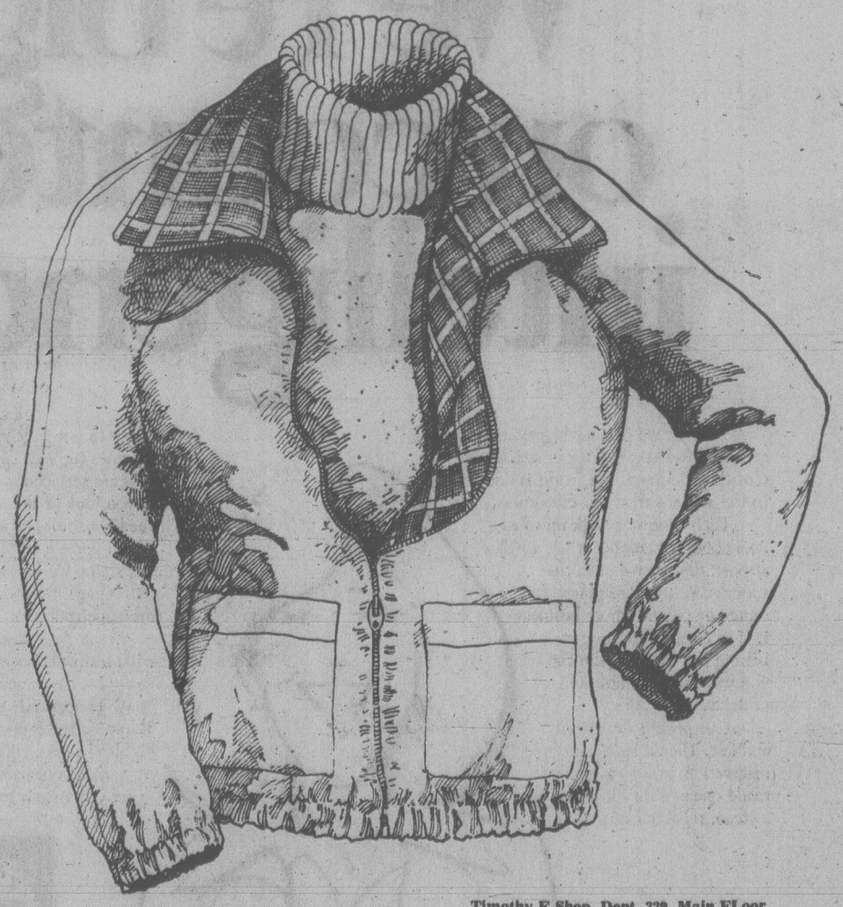

Timothy E Shop, Dept. 329, Main FLoor

EATON'S

5-9x

Make Mom a lady of leisure with work-saving KitchenAid appliances. Eaton's has them specially priced for Mother's Day giving.

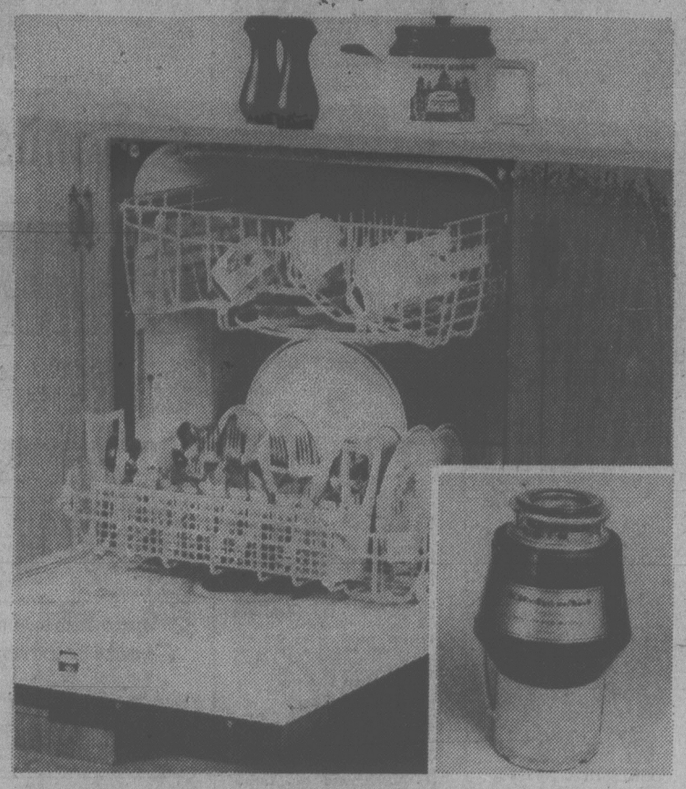

Give Mom the gift of free hours with a KitchenAid Custom Dishwasher

518.00

This built-in dishwasher has KitchenAid's well-known simple loading: put what you want where you want! If offers a choice of cycles, too: normal wash, and rinse/hold, plus energy saver. When the loading's done, so's the work; your rinse agent is dispensed automatically. It's easy to tell what's happening inside from the action indicator dial. There's a self-cleaning stainless steel filter and soft waste disposer. All these features and its quiet operation say, "This is a KitchenAid". You'll find it on sale now at Eaton's. Choose from white, almond, green, copper or gold colors.

Save again, and change Mom's world with a KitchenAid waste disposer

This easy to install, quiet running waste disposer is built to rugged standards. Its stainless steel grind chamber makes short work of even the toughest waste. It even has electronic anti-jamming! It's the final touch to Mom's well equipped kitchen, from KitchenAid. Model KWD200. **158.00**

Buy the waste disposer along with the Custom Built-in Dishwasher and get Eaton's special pair price of **646.00**

Give beauty and practicality: A KitchenAid portable dishwasher

548.00

This portable beauty offers ease of movement and KitchenAid's most advanced features. An adjustable top rack makes a memory of awkward loading. The choice of three push-button cycles includes full cycle for normal loads, and a soak cycle, to handle hard-to-remove food. Besides the beauty of a maple cutting top and stainless steel trim, this dishwasher has great working feature like automatic dual detergent and rinse agent dispensers, and an action indicator dial. And it's a terrific buy at Eaton's just in time for Mother's Day! Choose from almond, green, copper, white or gold colors. Model KDR67.

Major Appliances, Dept. 556, Main Floor, Home Furnishings Building

EATON'S

Group Wants Islands

LONDON (AP) — The government of the British colony of the Turks and Caicos Islands in the Caribbean has asked whether it can sell part of the islands to an U.S. group that wants to set up a new, independent state.

But the answer is likely to be a firm "no," a spokesman at the foreign and Commonwealth office in London said today.

The approach from the Turks and Caicos came informally through British envoys stationed on the islands, the spokesman said.

The islanders are reported to have a $50-million offer from a Tucson, Ariz., group for sovereignty rights over two uninhabited islands—Big Ambergris and Little Ambergris.

The proposal was reported in The Daily Telegraph by the newspaper's New York correspondent, Ian Ball, who said the Tucson group wants to use the islands as the campus of an international university for Third World students.

Preliminary letters of agreement have been exchanged by the U.S. group and government of The Turks and Caicos, the newspaper said. The Americans involved were not named.

A press spokesman at the foreign and Commonwealth office, asked about the proposal, said:

"We couldn't contemplate any giving up of sovereignty. If they wanted to buy some islands, that's a different matter, and would have to be gone into. But the islands are a dependency of the British Crown and any transfer of sovereignty is out. That's always been our general line."

Mesrine Skips Again

PARIS (Reuter) — Jacques Mesrine, who once boasted that prisons were made to be broken out of, was on the run again today after escaping from Paris's top-security La Sante prison. He is wanted in Canada for breaking out of jail in Montreal and in connection with the slaying of two Quebec forest rangers.

Mesrine, known in France as Public Enemy No. 1 for his history of armed bank robbery, kidnapping and jailbreaks, jumped over the prison wall Monday with another convict, himself an expert at prison escapes. They hijacked a car and disappeared.

Mesrine, in a book smuggled out of prison in 1973, said he killed 15 persons in his life of crime in Canada and France, but police believe the murder tales are mostly myth.

Police said the well-planned escape began as Mesrine, 43, discussed the Canadian murder charges against him in a prison security wing with his lawyer, Christine Giletti.

He suddenly said there were microphones hidden in the room, tore the grating off a ventilator and removed three pistols and some rope which had been hidden there, police said.

Mesrine gave two pistols to two fellow convicts. They then locked guards in an adjacent cell and headed for the prison wall.

Police shot and killed one convict but Mesrine and Francois Besse, 34, scaled the wall with a ladder and jumped clear, they said.

Mesrine's lawyer was being held for questioning.

CITY MAN HONORED

WINNIPEG (CP) — A Victoria resident will be one of seven persons to receive honorary degrees from the University of Manitoba at its spring convocation May 25 and 26.

John Ansel Anderson, a cereal chemist and former director-general of the Agriculture Canada research branch, will be among the recipients. Anderson, now lives in Victoria.

EATON'S

Shop Wednesday 'til 9:00 p.m.

25% OFF

Wedgewood China

A great buy is yours now on delicate, fine bone china at Eaton's terrific sale prices!

Reg. 45.00-49.95 set now

33.75-37.46 5-pce. set

Wedgewood. Fine bone china known for it's strength, translucency and whiteness. Now yours at Eatons' 25% savings. A timeless value in beautiful tableware. Your 5-piece sale priced set consists of dinner plate, bread and butter plate, salad plate plus a tea cup and saucer.

Silver Ermine	Reg. 45.00	Now 33.75
Westbury	Reg. 45.00	Now 33.75
Mirabelle	Reg. 49.95	Now 37.46
Petersham	Reg. 49.95	Now 37.46

China, Dept. 252, Main Floor, Home Furnishings Building

BUYLINE 388-4373

Silver Ermine

Westbury

Mirabelle

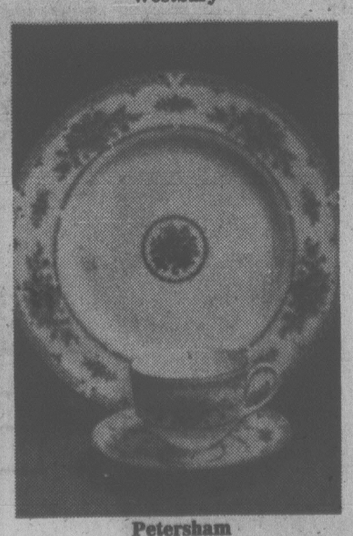

Petersham

5-9x

EATON'S WAREHOUSE STORE

749 View Street

Right Next Door to View St. Civic Parking Garage

Presents a TRUCKLOAD SALE GRANGE MATTRESSES BOX SPRINGS

Factory Clearout. Now you can make big savings on these bed units.

"Victoria Quilt" 2-Pce. Unit

312-coil mattress with diamond scroll quilt top, white cotton padding, golden sisal insulation and posture base. Mis-match covers.

3'3" 2-pce. unit	4'6" 2-pce. unit	5'0" 2-pce. unit
134.88	154.88	174.88

"Morning Flower" 2-Pce. Unit

450-coil mattress with multi-needle quilted to foam, flexolator insulation, golden sisal insulation, white cotton padding, and eyelet border. Also has 72 coils in the heavy duty box spring. Mis-match covers.

3'3" size 2-pce. unit	4'6" size 2-pce. unit	5'0" size 2-pce. unit
164.88	189.88	224.88

"Posturamic" 2-Pce. Unit

620 elastic coil springs in the 4'6" size with flexolator spring support. Two layers of sisal insulation with wool padding. Multi-needle stitched to half inch foam. 12 edge guard wires. for edge support. The box spring has 72 heavy duty coils and 12 edge guard wires. Wool padding.

3'3" size 2-pce. unit	4'6" size 2-pce. unit	5'0" size 2-pce. unit
204.88	224.88	279.88

Two-Piece Bed Unit

94.88

3'3" size unit only. Features 231-coil mattress with foam top and posture box base. Polyester covers. Comes with four legs.

Adjustable Bed Frames

32.88

Set of 4 big 4" wide rollers allow for easy movement of bed for cleaning etc. Moves easily over carpets. Frames adjust from 3'3" to 5'0" size. Aluminum channel.

Braemore Sleeper Unit

289.88

Wide arm and button back styling with high density foam mattress and cushions for comfort. TV head rest frame for comfort while watching television or daytime use. Choose from blue plaid, gold color stripe or plain grey covers.

Bed Unit Leg Sets

Set of 6 tapered legs are screw-in type. **2.88**

PERSONAL SHOPPING ONLY
DELIVERY EXTRA

EATON'S

Store Hours: Monday, Tuesday, Saturday 9:30 a.m. to 5:30 p.m.

Wednesday, Thursday, Friday, 9:30 a.m. to 9:00 p.m.

Dollar Clipping Wings

OTTAWA (CP) — Companies building two of the contending aircraft for the $2.3 billion fighter contract say they will be unable to produce as many planes as the government wants under current conditions.

William Baker, Canadian vice-president of McDonnell Douglas Corp. of St. Louis, Mo., said in an interview Monday his company cannot deliver the minimum 130 F-15 Eagles if the sales tax and the declining value of the Canadian dollar is included in the price.

John O'Brien, senior vice-president at Grumman Aerospace Corp. of Bethpage, N.Y., said in an earlier interview that Grumman cannot build 130 planes for the $2.3 billion price. He said his company is suggesting the government buy two aircraft—Grumman's F-14 Tomcat and another cheaper plane to handle the different military roles.

The F-14 and the F-15 have strong support among pilots in the armed forces. They are versatile fighters and are considered the best American interceptors in service. They have been sold to the U.S. armed forces and several countries.

The government has asked four American companies and one German-British-Italian consortium to bid on 130 to 150 fighters for $2.3 billion.

Defence Minister Barney Danson has said the price would be raised only to cover inflation.

The other aircraft in contention are the McDonnell Douglas and Northrop versions of the F-18, the General Dynamics F-16 and the Panavia Tornado.

Danson and Admiral Robert Falls, chief of defence staff, have said they would prefer to buy one aircraft for operating and maintenance reasons. It is simpler and less expensive to maintain.

The new fighter aircraft is to replace aging fighters Canada is using with NATO and the North American Air Defence Command (NORAD).

Baker said McDonnell Douglas could supply 130 F-15s if the cost of the devalued dollar and the 12 per-cent federal sales tax is not included in the price. But with the Canadian dollar now worth 13 cents less than the American dollar and another 12 per cent added for sales tax, the company would have to reduce the number of aircraft it could deliver.

Brig.-Gen. Paul Manson, head of the government's fighter project team, said the government can compensate for some of these costs but not all.

CFB Halifax To Get $21M

OTTAWA (CP) — The defence department plans to spend a total of $21.2 million for two construction projects at the Canadian forces base in Halifax, Deputy Prime Minister Allan MacEachen announced Monday.

MacEachen said $10.4 million will be spent on a 100-bed hospital to replace the present inadequate facilities.

UNIONS GET HOOTED

MONTREAL (CP) — Dennis McDermott, the new president of the Canadian Labor Congress, tried to get sympathy for the unionized worker from a businessmen's group Monday, but got hostility instead.

"I did not really know what the hell the Canadian Club was," McDermott told reporters after speaking to a luncheon meeting of the club's Montreal chapter. He said he had received an invitation to speak to the group two or three months ago.

The mostly middle-aged and elderly audience reacted with protesting noises when the CLC leader tried to explain that low wages don't always result in higher productivity or better competitiveness.

And when McDermott tried to say American wages were generally between 20 per cent and 25 per cent higher than those in Canada, he was met with calls of "that's not true."

$97 PER MONTH

60 MONTHS AT 11.5% PER ANNUM ON APPROVED CREDIT

Ford FIESTA

EUROPE'S MOST SUCCESSFUL NEW CAR EVER

Stock No. 1405. 1.6 litre 4-cylinder engine, 4-speed transmission, front disc brakes, rear window defroster, radial tires, radio.

$4649

PRICE	$4649.00
TAX	232.45
	$4881.45
Cash or Trade Down	500.00
TOTAL	$4381.45

5-9

peter pollen ford

1060 YATES

384-1144

(D.L. 745A)

For People Going Places

REBATES ON TOOLS GIVEN RUNAROUND

OTTAWA (CP) — Workmen who apply for rebates on the purchase of metric tools are being given the bureaucratic runaround, Progressive Conservative MP Robert McKinley said Monday.

McKinley (Huron—Middlesex) complained in the Commons of delays of up to three months for mechanics and other tradesmen who apply to the metric commission for rebates.

The workmen are eligible for assistance directly from the commission because they cannot deduct the purchases as business expenses under income tax laws.

McKinley said in some cases it takes six weeks for the commission to send out a notice acknowledging receipt of the application followed by another six week delay before more information is sought.

Small Business Minister Tony Abbott replied that McKinley's complaint was a valid one. He said he has urged officials to make it as easy as possible for applicants to receive their refunds.

Abbott said the commission has received about 4,000 applications and that about 1,200 have been processed resulting in payments of some $135,000.

$18.7M Profit By EDC

OTTAWA (CP) — The Export Development Corp. (EDC) says it raised its financial support for Canadian exporters during 1977 by 30 per cent to $2.6 billion.

The government corporation's annual report, published Monday, says it earned record profit of $18.7 million and provided 200,000 man-years of employment for Canadians last year.

The EDC was formed in 1969 to promote export business by providing insurance, guarantees, loans and other fincial aid for companies selling Canadian-made goods abroad.

Currently, EDC officials are appearing before the Commons finance committee to answer MPs' questions about proposed legislation that would raise the corporation's operating limits to $26 billion from $8.85 billion.

Some opposition MPs have criticized the EDC for making financial aid available for sales to countries such as Indonesia and the Philippines, claiming the corporation is effectively exporting Canadian jobs because it is aiding large corporations to start operations abroad that compete with Canadian companies.

JAPANESE STEEL STUDY SET BY U.S.

TOKYO (Reuter) — The United States treasury department will send a survey mission to Japan later this month for a detailed investigation of the Japanese steel industry, the ministry of international trade and industry said Sunday. Findings of the survey team will be considered in establishing new trigger prices for imported rolled steel.

Not a Director

OTTAWA (CP) — The Canadian Press erroneously reported Friday that John C. Doyle is a director of Canadian Javelin Ltd. Doyle, wanted by Canadian and United States authorities on fraud charges, did not stand for re-election at a meeting of shareholders July 30, 1976.

Mom...remember when

Mom . . . remember when you saw my new blouse, and you wished they had it in your size? Well, I found these two styles in Eaton's. And I think they're exactly what you wanted. They're both soft and delicate rayon/polyester. One has cap sleeves and lace trim and comes in cream. The other is a great looking peasant top with an elasticized neckline and lace trim. In assorted print chintz. They both come in sizes 38-44, and each sells for 18.00

Women's Sportswear, Dept. 846, Floor of Fashion

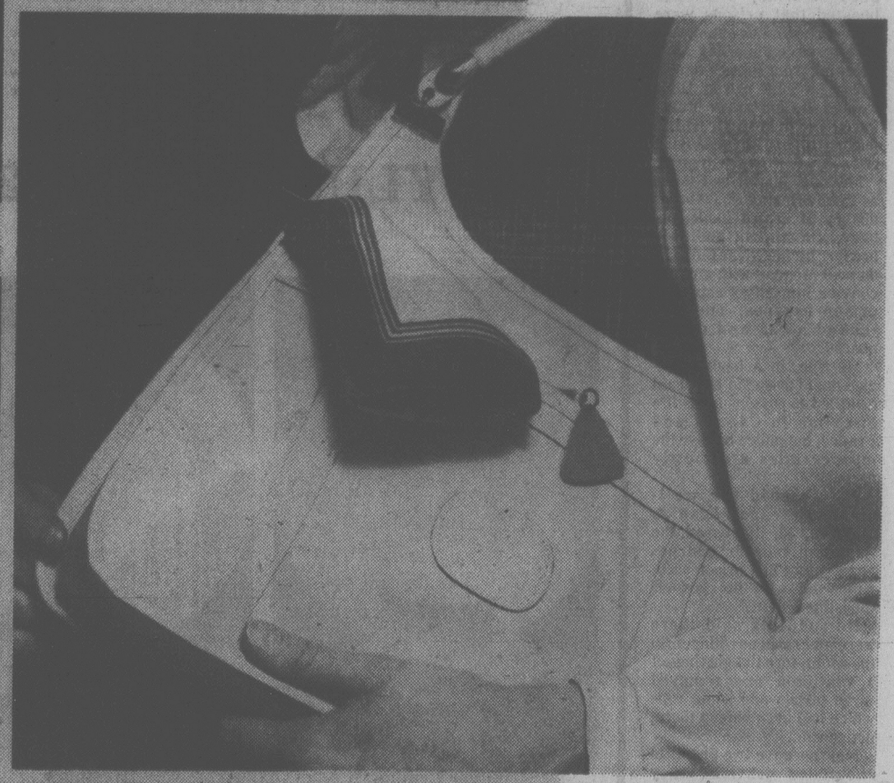

Mom . . . I just remembered that you were looking for a new handbag to go with your flowered outfit. I found these Julius Resnick bags at Eaton's. They're vinyl and very easy to keep clean. There's a dressy luggage handle bag. It has a top zipper, 3 compartments and gold colored ornaments. 29.00

Then I saw this good looking double handled bag with top zipper opening and an outside zipper compartment. 31.00

Or if you wanted a shoulder bag, this one has 3 compartments and a turn lock opening. 27.00

They all come in bone and white colors.

Handbags, Dept. 217, Main Floor.

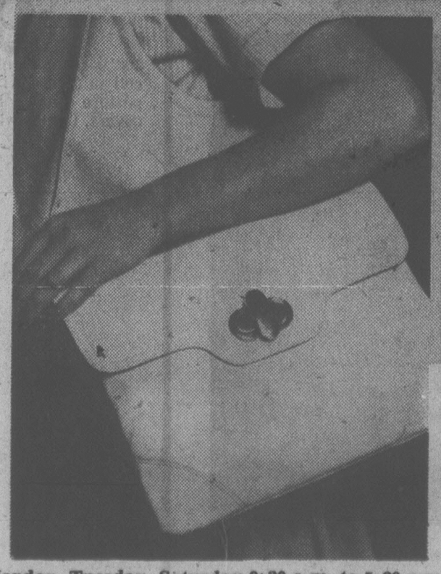

EATON'S

Mother's Day, May 14th

BUYLINE 388-4373. Store Hours: Monday, Tuesday, Saturday 9:30 a.m. to 5:30 p.m. Wednesday, Thursday, Friday 9:30 a.m. to 9:00 p.m.

5-9x

Massive Reforms Urged by B.C. MP

OTTAWA (CP) — Massive reform of Parliament is needed to give MPs more power to protect the interests of their constituents, says retiring MP Marke Raines.

Raines, Liberal member for the British Columbia riding of Burnaby-Seymour, said in an interview that one of his greatest frustrations was over the limited ability of back-bench MPs to do their jobs properly.

A former Vancouver broadcaster, Raines was elected to Parliament in 1974 and has decided not to seek re-election. He said the last four years have been the best and worst of his life.

He has all the usual complaints of an MP—disruption of family life, long hours of work, the travel between his riding and Parliament Hill and financial difficulties. He said he was $5,000 in debt until the pay for MPs was raised.

But his greatest complaint is frustration over the workings of Parliament. He said the Commons is a venerable institution, "but it can also be a terrible waste of time."

He questions long speeches in the House, which he said threaten to turn it into a talking place while cabinet makes the real decisions.

"Forty minute speeches. Good grief, the Gettysburg Address didn't take that long and the Ten Commandments were fairly brief."

He also objects to the practice of forcing MPs to vote the party line on issues they have not had time to study adequately. He said he has annoyed the government whip on more than one occasion by abstaining on votes.

REFUGEE PROGRAM HIT BY EXPERTS

OTTAWA (CP) — A new government program permitting corporations or groups of at least five Canadians to sponsor refugees into Canada for the first time is causing concern among experts who fought last year for a more humanitarian refugee policy.

Under the program an incorporated business or a group can sponsor a refugee by signing a legally-binding contract with the immigration department guaranteeing financial support for the refugee and his or her dependents for one year.

The critics say the government is reneging on commitments to refugees.

Answer Left Him Cold

OTTAWA (CP) — Conserative Paul Yewchuk had a great idea but somehow it went cold.

He decided last January, at the height of winter, to ask the government what kind of illnesses are caused by cold and how many persons die of it.

With the long Ottawa winter over and the sun shining he got his answer last week.

But the trouble is he forgot why he asked the question.

"I'm sure we have an exciting story behind it but I don't remember what it is," Yewchuk (Athabasca) said in an interview Monday night.

At any rate replies from the health and defence departments said that contrary to popular belief, cold weather does not cause colds.

The great Canadian winter may cause hypothermia or myocardial infarctions, but not the common cold.

"It is a common observation that an increase in the frequency of colds occurs in the winter," says the reply.

"Sometimes this has been correlated with sharp changes in the temperature, humidity or pollution of the air, but the popular belief that cold weather causes common colds cannot be substantiated.

For instance, "unusual exercise is responsible for precipitating numerous myocardial infarctions." (Translation: shovelling snow can cause heart attacks.)

Snowbird Crash Puzzling

MOOSE JAW, Sask. (CP) — An investigation into the crash last week which killed a pilot of the Snowbirds aeorbatic team has failed to turn up a cause, says Capt. Lloyd Snyder of Canadian Forces Base Moose Jaw.

Capt. Snyder said Monday that a bracket used to hold the stabilizers in place along the tail is being checked.

The pilot, 32-year-old Capt. Gordon De Jong of Moose Jaw, was killed when his Tutor jet crashed in a field near Grande Prairie, Alta., May 3.

The Snowbirds team has not flown since the accident. Capt. Snyder said it is up to Barney Danson, federal defence minister, to say how long the team will be grounded.

Publisher Angers Union

MONTREAL (CP) — Unionized journalists at La Presse, the Montreal daily which resumed publication Monday after a seven-month strike, say they will demand space in the paper to reply to a front-page editorial by publisher Roger Lemelin denouncing the union.

Union president Daniel Marsolais charged that Lemelin's statement—which took up nearly the entire front page of La Presse's first edition since last October—was "a direct attack which will not help restore harmony at the newspaper."

"He's accusing his own workers of being imbeciles," said Marsolais. "The people here weren't very happy about it."

The 2,500-word editorial accused activists in the Confederation of National Trade Unions (CNTU) of attempting to use the strike as a means of gaining editorial control of the French-language daily.

Lemelin said the strike was led by a handful of ideologically-motivated union organizers who want to build a "federation of communicators" which will include journalists at all television, radio and print outlets in Quebec.

The reference was to the Federation Nationale des Communications, the union which represents editorial employes at La Presse and its sister daily Montreal-Matin, as well as many other French-language journalists in the province.

The union, affiliated with the CNTU, will ask for space to reply, said Marsolais, "but we certainly won't insult the readers by taking the whole front page."

Homes Needed

KUALA LUMPUR (AP) — One thousand Vietnamese refugees now in Malaysia will be resettled in the United States, France and Australia this month, the United Nations High Commission for Refugees said Sunday. The U.S. has already accepted 3,500 refugees.

Shop Wednesday to 9:00 p.m.

"With exciting holidays ahead, Eaton's offers Samsonite at 25% off. Two designs, twelve sizes and I guarantee that you won't find them priced lower anywhere in town. If you do within thirty days, we will refund the difference."

Frank Smart
Luggage Department Manager
Eaton's Victoria

Samsonite "Sherbrooke"
Attractive, lightweight case with magnesium frame. Shockproof, recessed, retractable handle and recessed easy-action locks.
For Women: Tote Bag Special 28.99
Overnight 45.99
24" Companion with Wheels 61.99
26" Companion with Wheels 71.99
Beauty Case 45.99
Color choice of Columbine Blue or Wild Strawberry.
For Men: Cordovan 3-suiter with wheels 73.99

Samsonite "Saturn"
(shown in inset)
Sturdy case of lightweight polypropylene. Piano type hinge opens flat for easy packing. Recessed locks. Steel reinforced cushion-comfort handle. Wipes clean with damp cloth.
For Women: Gadget Bag 21.99
Beauty Case 28.99
Weekender 36.99
Companion with wheels, 47.99
Pullman with wheels, 53.99
Color choice of Ultra-Blue and Indigo. (navy blue)
Luggage, Dept. 283, Third Floor

Available at or through Eaton's, Duncan

EATON'S

BUYLINE 388-4373. Store Hours: Monday, Tuesday, Saturday 9:30 a.m. to 5:30 p.m. Wednesday, Thursday, Friday, 9:30 a.m. to 9:00 p.m.

Fast Profit Ruled Out

Speculators who buy some acreage in Saanich thinking the municipality has a duty to rezone it and enrich the owners overnight are about to be disillusioned.

As part of a thorough review of staff proposals for protecting key recreation and conservation lands in Saanich, council may spell out in specific terms that it is under no such obligation.

The matter was aired briefly Monday night when the environment committee received a summary of a report from the Staff Environment Group, advocating a long-term and probably expensive program of land protection through acquisition, development controls and other measures.

The staff report was referred to the committee's June meeting for a detailed discussion.

Ald. Ian Cass said he would like that discussion to include the misapprehension that seems to prevail concerning council's role in the planning process.

"There seems to be some feeling abroad that if an individual owns some property, and council fails to rezone it in response to an application to permit its development, council suddenly has some financial responsibility to the owner," he said.

"I would like to point out that is not the case at all."

Ald. Robert Cameron agreed that "property owners seem to feel we have a moral obligation, at the stroke of a pen, to make them wealthy."

He likened the situation to someone buying a Volkswagen expecting it to be transformed into a Rolls-Royce.

Ald. Howard Sturrock noted that much of the material in the Staff Environment Group's report is relevant to a review of subdivision policies already under way for rural Saanich, where the planners want to see the present five-acre minimum lot size doubled to 10 acres.

Tree Protection Under Review

Tree protection is still the aim of Saanich council, but it remains to be decided whether that will be achieved through regulation, incentives or some other approach, Ald. John Mika said today.

The group given the task of studying the whole subject — including a draft bylaw which Mika says has no official status whatever — is still in the process of being formed: a citizens' advisory committee on environmental matters.

Mika, the chairman of council's own advisory committee, said he is a little concerned that there has been so much misaprehension in recent months concerning the draft of a bylaw designed to control tree cutting.

He stressed that the document had no sanction or tentative endorsement from elected representatives, because it was merely a proposal by a planning department member for one way of tackling the problem of indiscriminate tree felling by developers and sub-dividers.

The draft bylaw's wording was not even prepared in consultation with the municipality's legal adviser, he noted.

Swan Lake Study Mulled by Saanich

Saanich engineering officials have been asked to provide estimates of the time and money required to undertake a study of the storage capacity of Blenkinsop Lake and Swan Lake, and also to identify potentially flood-prone properties below Douglas Street.

Council's environment committee agreed with the Staff Environment Group Monday night that the evaluation is needed before the municipality makes any commitment to dredge the full length of Swan Creek, in an effort to improve water flows and eliminate flooding problems.

The committee also endorsed the group's rejection of a study ordered last year from the consulting firm Yves Bajard and Associates, on grounds that the solutions proposed by the firm would be too costly and not provide the benefits Saanich requires.

The Bajard study had recommended three large ponds along the 1½-mile watercourse which drains Swan Lake, to accommodate peak storm flows and minimize stream dredging.

But municipal engineer Cliff Warren noted that as the excavated material would have to be transported elsewhere, costs would increase accordingly.

"Together with other arithmetical errors in the (Bajard) report, the estimate for the proposed works would increase from $265,000 to $478,000," Warren said in a memorandum.

Surveyor Appointed

Ronald W. Thorpe has been named British Columbia's new surveyor-general, Environment Minister Jim Nielsen said Monday.

Thorpe will be responsible for preparation and administration of regulations under various acts governing surveys of land in B.C. and for maintenance of survey standards, Nielsen said.

Thorpe succeeds William Taylor who has retired.

EATON'S

CORRECTION

Eaton's Get Set For Summer Sale

Item No. 98 — Oscillating Sprinkler Model No. 69 at 8.99. Coverage should read 2,800 ft.

Item No. 53 — Universal Odometer at 4.49. Description should read "Registers distance travelled in kilometers.

Items Nos. 75 and 77 — Due to non-shipment by nursery, 8" basket of fuchsias at 7.88 and 3½" pot geraniums at 3 for 1.99 are not available.

Item No. 10 — Ron Laver Tennis Shoe should read gum rubber sole not polyurethane.

Eaton's regrets any inconvenience these errors may cause our customers.

EATON'S 5-9x

EATON'S

Shop Wednesday to 9:00 p.m.

VICTORIA ROOM

Buffet Special

Served 4:30 p.m. to 7:00 p.m.

Cornish Pasties 2.49

Delicious soup of the day to start your meal and then onto tasty Cornish Pastie with onion gravy, choice of potatoes and buttered green peas. Tea or coffee included.

Or order from our regular menu

Victoria Room Buffet, Fourth Floor

. . . There's Lots of Parking Downtown Wednesday Evenings

EATON'S

EATON'S

Imaginative gifts for Mother's Day. You'll find them on sale now at Eaton's

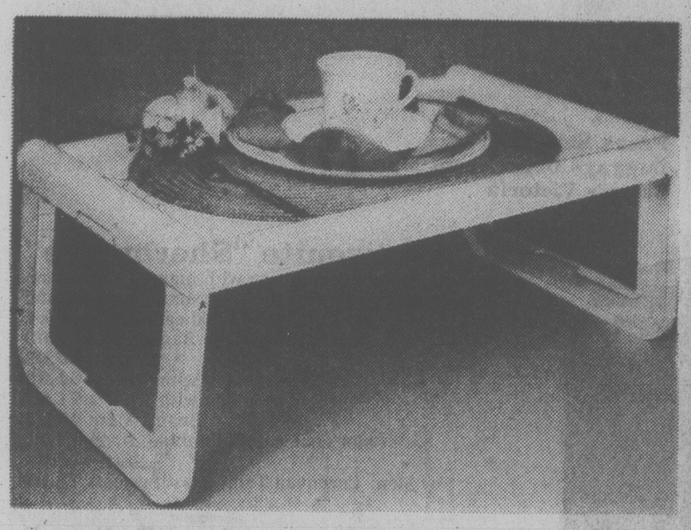

Breakfast in bed on a new bed tray

Reg. 19.95. Serve Mom breakfast in bed on Mother's Day with this Italian import. Plastic tray comes in white only. Use it later as a durable TV tray. Easy to clean with soap and water. 13½"x22½". **14.99**

Housewares, Dept. 254, Main Floor, Home Furnishings Building

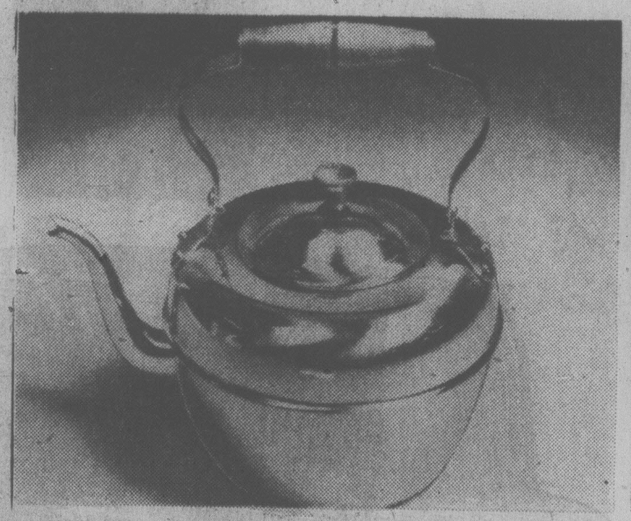

A classic copper kettle for Mom's kitchen

Add the gourmet's touch to her kitchen's decor. Quality 2¼ qt. copper kettle will make a beautiful Mother's Day gift. **18.99**

Housewares, Dept. 254, Main Floor, Home Furnishings Building

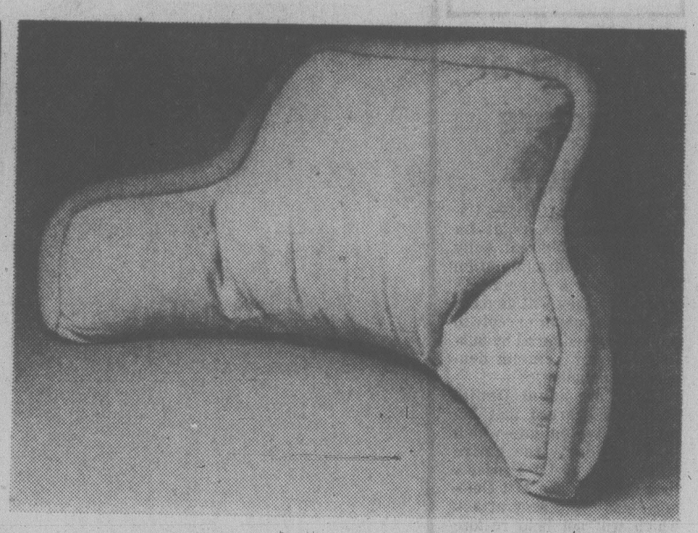

Let Mom rest in style on a corduroy bedrest

Specially priced cotton corduroy bedrest has jumbo cord edging, arms and Kapok filling. Comfortable bedrest comes in red, avocado or gold colors. **12.99**

Draperies, Dept. 267, Second Floor, Home Furnishings Building

Mom can relax with a soft velveteen cushion

She deserves to lean back and relax, especially on her day. Velveteen cushions come in 15" round or square shapes. Cushions have ruffled edging and are plumply filled. In large assortment of colors. **7.99**

Draperies, Dept. 267, Second Floor, Home Furnishings Building

Give Mom a door mirror for her bedroom

This handy gift reflects on your love for your Mom. Wood framed float door mirror is designed in Oriental styling. Antique gold-look finish. Approximately 14"x50". **17.99**

Mirrors, Dept. 276, Second Floor, Home Furnishings Building

Gift of silverplate for Mom on Mother's Day

11.99 - 17.99

Give Mom a special silver plated on metal gift from Eaton's at a special Mother's Day price. Lovely rose bowl, **11.99.** Assorted bud vases with polyester rose, **12.99.** Round roll-top butter dish, **17.99.**

China, Dept. 252, Main Floor, Home Furnishings Building

BUYLINE 388-4373. Store Hours: Monday, Tuesday, Saturday 9:30 a.m. to 5:30 p.m. Wednesday, Thursday, Friday, 9:30 a.m. to 9:00 p.m.

5-9x

Tonight: Clear
Wednesday: Late Cloud

Victoria Times

Classified 386-2121
News 382-3131

94th YEAR, No. 254 ★ ★ ★ VICTORIA, BRITISH COLUMBIA, TUESDAY, MAY 9, 1978 ★ ★ ★ 15 CENTS DAILY, 30 CENTS SATURDAY

Disruption Planned By Indians

Vancouver Island Native Indians will continue as much as possible to disrupt Captain Cook bicentennial festivities, the Times has learned.

This will include members of the Songhees band here boycotting this year's Victoria Day parade.

Chief John Albany said today the band has decided not to participate because of the Capt. Cook theme.

He said the Songhees support the Indians' opposition to the Capt. Cook bicentennial celebrations.

Some West Coast Indian groups feel it is inappropriate to celebrate a white man's discovery of land which had been inhabited for centuries by the Indian people.

Albany said that generally speaking, his band supports the Victoria Day celebrations and will participate next year.

George Watts, a spokesman for West Coast Island Indians, said the disruptions may take a different form from last Friday when Travel Industry Minister Grace McCarthy was forced to leave a stage in Port Alberni when she was drowned out by 100 chanting and drum-beating Indians.

He said at other times the Indians may just hold an alternative meeting in the same city and show their own films.

Watts, chairman of the West Coast District Council of Native Indians, said the Indians see no reason to celebrate the arrival of Capt. Cook to the west coast.

That event 200 years ago was the beginning of the deterioration of the Indian way of living, Watts said, and symbolizes to the Indians the loss of some of their basic rights such as the right to aboriginal lands.

"If you wanted Indian participation, you should have given us something to celebrate . . . rather than these oppressive policies," he said.

Watts countered McCarthy's comment last Friday that it is only a small group of dissatisfied Indians which is disrupting the Capt. Cook celebrations by saying his group has the support of the majority of B.C. Indians.

He said he is backed by 100 Indian bands and the United Native Indians, which repressents about 60,000 non-status Indians.

"If she thinks it is just a few Indians who are disatisfied with her government she is in for a surprise," Watts said.

Murderers Could Walk Free

OTTAWA (CP) — The murderers of former Italian premier Aldo Moro could conceivably walk the streets of Canada as free men under new extradition legislation proposed by the government, Liberal MP Ken Robinson said today.

The Toronto lawyer interrupted a Commons justice committee meeting to announce that Moro's body had been found, adding murderers "could come to Canada and stay here" under the proposed legislation.

In line with agreements and treaties with other countries, Canada wants to reserve the right not to extradite fugitives if they face the death penalty.

The new legislation says the Canadian justice minister may refuse to extradite in such circumstances.

Another section of the new law says that if the justice minister does refuse to extradite, he must allow the fugitive to "return to society."

Eldon Woolliams, the Progressive Conservative spokesman on justice, warned that the bill would make Canada "a haven for syndicate killers."

Woolliams also said that Charles Manson, a California leader of a cult found guilty of several murders, also might be a free man in Canada under the new laws.

The bill has already passed in the Senate and Simma Holt (L—Vancouver-Kingsway) said she is "darned disgusted the senators could pass this law."

She said senators had the time to study such bills and the ability to spot bad law.

DEATH ENDS 55-DAY DRAMA

Red Brigades Slay Kidnapped Moro, Dump Body in Rome

ROME (AP) — The blood-smeared body of former Italian premier Aldo Moro, shot in the back of the head, his hands and feet chained, was found in a parked car in the heart of Rome today, 55 days after he was kidnapped by the terrorist Red Brigades.

Police said they found five spent cartridges in the car, a stolen red Renault bearing Rome licence plates.

The body was loaded into an ambulance and taken away. Police cordoned off the area. Crowds of weeping Romans congregated on the tiny street.

"Bastards, bastards," one woman cried. "He suffered so much."

The 61-year-old Moro also had several wounds in the back, police sources said.

The body was found at 1:30 p.m. on Via Michelangelo Caetani, a narrow cobblestoned street of 15th- and 16th-century palaces running alongside Communist party headquarters and just a stone's throw from Christian Democratic headquarters. It was just two blocks from the busiest intersection in Rome.

Officers went to the area and discovered the body after police headquarters received an anonymous telephone call saying a bomb had been placed in a car parked on Via Funari, a street adjacent to the 200-metre-long Via Caetani.

They found nothing on Via Funari but then checked Via Caetani.

The car apparently had been parked on the street for several hours, police said.

The body, hunched over on the floor of the car's back seat, was clad in the same dark grey suit Moro was wearing when he was kidnapped March 16 by a dozen terrorists who ambushed his two-car motorcade on a Rome street, killing his five police bodyguards.

A blue overcoat and red blanket also were wrapped around the body. It was discovered by a police bomb expert who broke into the car. Firemen who saw it said the face was extremely pale and Moro's five-foot, 11-inch frame had lost considerable weight.

See RED Page 2

Crowds jam Rome street where body of Moro was found in a parked car

THIS RECIPE REAL BLAST

NEW YORK (AP) — Random House issued a recipe recall Monday.

The publisher announced there was an error in a recipe for Silky Caramel Sliees in its recent book, Woman's Day Crockery Cuisine by Sylvia Vaughn Thompson, which "could cause a serious explosion."

Random House said it had recalled all copies of the book from wholesalers and retail bookstores, but added that about 10,000 copies were already believed in the hands of buyers. It urged that the recipe, on pages 230 and 231 of the Random House edition, "be obliterated with crayon or black ink marker."

A statement from the publisher said: "If the recipe is followed, the condensed milk can could explode and shatter the lid and liner of the crockery cooker."

What happened? Spokesman William Loverd said that "somewhere along the line" an ingredient, water, got dropped from the recipe. A Random House employee was trying the recipe, noticed that it wasn't working and reported the problem.

Loverd said the company had not heard of any exploding crockery cookers or injuries. He said the recipe would be dropped from any future reprints.

Employment Picture Brightens In B.C.

OTTAWA (CP) — Unemployment improved in April for the first time in six months with the actual number of jobless standing at 999,000, Statistics Canada reported today.

But the jobless rate when adjusted for seasonal changes, which indicates trends in the work force, remained unchanged from March's post-1930s high of 8.6 per cent.

British Columbia showed the biggest improvement, with its unemployment rate falling last month to 7.7 per cent from 8.5 per cent.

The figures show that April's jobless total was an improvement from the peak of 1,045,000 estimated in March. In April, 1977, there were 914,000 unemployed.

The actual jobless rate was 9.3 per cent, compared with 9.7 per cent in March and 8.8 per cent in April last year.

The number of persons with jobs stood at 9,752,000, the highest total since November. A year earlier, there were 9,425,000 persons working.

The seasonally-adjusted jobless rate rose in four provinces, declined in five and remained unchanged at 7.4 per cent in the largely industrial province of Ontario.

Jobless rates for women of all ages fell but the rates for men increased.

The rate for women 15 to 24 dropped to 13.4 per cent from 14.1 per cent in March while that for women 25 and over fell to 7.8 per cent from 8.1 per cent.

For men 15 to 24 the jobless rate worsened to 16.1 per cent from 15.9 per cent. Men 25 and over saw their unemployment rate climb to 5.4 per cent from 5.1 per cent.

Ontario had the most unemployed with 330,000 last month, edging out Quebec with 329,000.

The unemployment rate rose in New Brunswick to 14 per cent from 13.3 per cent in March, increased to 11.1 per cent from 10.5 per cent in Prince Edward Island, jumped to 6.8 per cent in Manitoba from 6.5 per cent and was up to 4.8 per cent from 4.5 per cent in Alberta, the province with the lowest jobless rate.

Quebec's jobless rate declined to 11.2 per cent from 11.5 per cent while Newfoundland, still with the worst jobless rate, improved to 16.3 per cent from 16.5 per cent.

Nova Scotia's jobless rate fell to 11 per cent from 11.2 per cent, while Saskatchewan's improved to 5.6 per cent from 5.7 per cent.

Among major cities, St. John's, Nfld., had the worst jobless rate at 14.6 per cent while Edmonton fared best at five per cent.

The survey was the first taken after Finance Minister Jean Chretien announced cuts in the provincial retail sales taxes in his April 10 budget. The tax cuts are meant to stimulate consumer demand and to help job creation.

While the unemployment rate has remained high for months, the U.S. rate dropped in April to its lowest level in 3½ years at six per cent.

Terrorists Attack Hotel

SALISBURY (AP) — Two black guerrillas burst into the dining room of a luxurious mountain hotel in eastern Rhodesia and opened fire with machine-guns, killing two white Rhodesian women and wounding four other guests, officials said.

One guest at the Montclair Hotel was slain as she was eating supper. The second victim, a hotel employee, was killed near the door, first reports said.

While the two gunmen were inside the dining room, other guerrillas fired rockets and mortars at another part of the building in the Inyanga Mountains, destroying a room, a witness said.

First reports said the military closed the hotel, but later the owner, Ann Lount, reported by telephone: "We're carrying on." She said damage to the 56-room hotel was not extensive, and a conference of the Rhodesian Law Society will be held there Wednesday on schedule.

The hotel is 130 kilometres east of Salisbury and 32 kilometres from Mozambique, the base for most guerrilla offensives in the war against the white government of Prime Minister Ian Smith.

Feds Stealing Tourists From B.C. for Quebec?

The federal government appears to be tracking down tourists who visit B.C. in an effort to persuade them to visit Quebec this year instead, Bob Skelly (NDP—Alberni) told the legislature Monday.

Skelly asked Travel Minister Grace McCarthy if she made mailing lists on non-residents who have visited B.C. available to the Canadian Government Office of Tourism.

The minister said there is some sharing of lists among governments, but she wasn't aware of federal tourism agency getting B.C. lists.

She said she will look into the situation.

Skelly said he learned a U.S. citizen who has visited B.C. every year for the past 10 years was suddenly being solicited by mail from the federal tourist agency to visit Quebec this year.

Word came to Skelly from the proprietor of a fishing lodge near Burns Lake where the Virginian annually spends about $1,000.

The visitor asked the fishing camp owner where the federal government got his name and address.

When he comes into B.C., he reports at the border and buys a non-resident fishing licence — his only two official contacts, the fisherman said.

He said it appears obvious the mailing lists came from some B.C. government list.

Fish Anyway Gov't Tells Canadians

Times News Services

A federal fisheries spokesman said Monday in Vancouver that British Columbia fishermen should head for fishing grounds off Washington and Alaska until a question of access is settled in United States courts.

Ian Todd, manager of the department's offshore commercial fisheries division, said he expects the U.S. government to appeal a decision made by a district court judge last week.

Judge Donald Vorhees issued a temporary injunction forbidding Canadian boats from fishing within the U.S. 200-mile limit, but he stayed his order for seven days to allow time for appeal. The injunction was requested by the Washington Trollers Association and the Quileute Indian tribe.

Todd made his comments after a meeting with government, union and fishing company representatives.

In Victoria, Premier Bill Bennett said he has asked Prime Minister Trudeau to take immediate action to protect the rights of B.C. fishermen.

Bennett said one possible course of action is retaliatory action "to preclude such fisheries off the Canadian West Coast."

The dispute would be alleviated, he said, by a successful appeal later this week or early congressional approval of an Interim Reciprocal Fisheries Agreement for 1978.

See GO AHEAD Page 10

NEWS BRIEFS

Worst Defeat

LONDON (Reuter) — Britain's Labor government has suffered the worst parliamentary defeat since it was formed four years ago, prompting demands for its resignation. See story on Page 22.

Dollar Pinching

OTTAWA - Canada's declining dollar and its 12 per cent federal sales tax are threatening to prevent aircraft manufacturers from delivering the 130 fighter planes Canada is expecting to get for $2.3 billion. See story on Page 42.

BCR Picketed

NORTH VANCOUVER (CP) — Picket lines were erected at British Columbia Railway locations throughout the province after members of eight unions voted to go on strike late Monday. See story on Page 10.

Gulf Charged

WASHINGTON (AP) — The U.S. government today filed criminal charges against the Gulf Oil Corp., accusing Gulf of conspiring to fix prices on imported uranium in conjunction with a Canadian-based international cartel.

Without Oxygen

KATMANDU (AP) — Two Austrian climbers have made the first conquest of Mount Everest, the world's highest mountain, without the help of oxygen, Nepal's ministry of tourism announced today.

U.S. Dollar Up

LONDON (AP) — The U.S. dollar opened slightly stronger in Europe today and gained more than a yen in Tokyo. Gold prices dropped slightly.

Gov't Moving to Curb Rx Use

Health Minister Bob McClelland said Monday his ministry is taking steps to cut down on the over-issuance of prescription drugs.

He told a luncheon meeting of the Canadian Pharmaceutical Association at The Empress that $6 million worth of drugs had not been properly utilized in 1977.

He said that shortly after he took office a social worker had gone to him with a brown paper bag filled with half-used drugs. They had been found in an apartment after the occupant had died of an overdose.

McClelland said $14 million had been paid out in prescription fees by the government in 1977, a sum slightly higher than that of the drugs dispensed.

"We want the best value for the dollar spent, not the cheapest," he said.

He said a study made in the external care unit of one hospital had shown that two-thirds of the patients who were 65 or older were on drugs, some of them using as many as 10 prescription medications. Most suffered from multi-system diseases aggravated by the drugs.

"When they were taken off drugs there was a dramatic improvement in the health of the patients," he said.

McClelland said long-term patients take five to six times as much medication as ambulatory ones. He said 25 per cent of the drugs issued to senior citizens were being used by seven per cent of them.

He said a drug and poison information program is being organized by his ministry in co-operation with the B.C. College of Pharmacy at the University of British Columbia.

A recent report of the Canadian Medical Protective Association had cited two cases where doctors had been successfully sued for not prescribing the correct drugs, he said.

B.C. pharmacists also have a responsibility to ensure the drugs are the desired ones, he said, and that the patients understand the correct procedure for their use.

McClelland said a per diem rate is being prepared to repay pharmacists for this service.

The minister said his $1 billion budget for health care this year represents 25 per cent of the government's total budget.

INDEX

	Page
Births	29
Classified	29-38
Comics	28
Deaths	38
Entertainment	19
Family	23-25
Finance	12,13
Gardening	30
Sports	14-17

SEA-WATCH
CONSTANT INFORMATION
CFAX 1070

SECOND FRONT PAGE

METRO TOYOTA
386-3516
FREE SERVICE CLINIC
TOYOTA FACTORY REPS IN ATTENDANCE
MAY 12-13
Phone 386-3516 — APPOINTMENT

TOWN TALK

The office of Cmdr. Neil Norton, co-ordinator of nautical events for the Captain Cook bicentennial, is pretty upset these days after arranging to have 15 young Greater Victorians and a Vancouver man fly to Britain, at their own expense, to sail back a three-masted barquentine, only to have arrangements cancelled at the last moment.

The barquentine, Our Svanen, belongs to former Victorian Doug Havers who visited Victoria in March and enlisted Norton's help in finding crew for him. The original idea was to race Our Svanen in the Tall Ships race but when commercial backing failed to materialize Havers decided to use the young Victorians to sail her to Victoria from Poole in Dorset, where she is being refitted.

On Thursday, Norton's office received a telegram saying the whole deal is off.

The telegram came too late for two of the would-be sailors. Derek Norton, 24, of 617 Battery, and Colleen Ryan, 22, of 226 Beechwood, were already on their way to Britain.

Lt.-Cmdr. Art Rowse, Norton's assistant, reports many of the young people, ranging in age from 15 to 24, had given up jobs and apartments, sold their belongings and made other sacrifices in order to make the trip, which was scheduled to end here in August.

Rowse said they had been unable to contact Havers by phone and the telegram gave no indication why Havers had cancelled at the last minute.

* * *

Kudos to Rick White, who is one unemployed person not afraid to dig in and work until a job comes open.

Rick has been spending the past two weeks helping landscape the new group home for handicapped persons at 238 Obed.

An apprentice gardener, he says there's no work in his field right now, but when he heard about a boy's club project to landscape the Obed House grounds, he offered a hand.

During the opening ceremonies of the house on Friday Senator Ray Perrault spied Rick raking the yard and went over to talk with him.

"There's one guy who really deserves an award," the senator said later.

* * *

What the butler saw is not likely to be revealed by that lawyer-like soul of discretion, Oak Bay Mayor Brian Smith, after he has done his brief Jeeves-like stint in domestic service.

Smith's distinguished presence as butler was included in a "gourmet dinner package," one of several unusual items auctioned Saturday at the Glenylon School Fair to raise funds for various school projects.

The package consists of a slap-up meal for 10 cooked by John Eastaugh, a teacher at Glenylon, with another teacher, Susan Irving, acting as maid for the evening and Smith, a Glenylon parent, supervising the proceedings with an impeccable eye for detail.

Carry on, Jeeves . . . er, your worship.

* * *

That master of trivia, Bruce Lowther of Cable 10, got a bit ahead of himself in the morning sheet the other day when he pointed out a rare time-date sequence.

He noted the sequence, where you can use the numerals 1-2-3-4-5-6-7-8, happened on Saturday, May 6, at precisely 12:34, or 12:34, 5-6-78.

While an American — who always puts the month first in writing the abbreviated date — would agree with this reckoning, most people in Canada would place the month in the middle column.

In that case the historic moment won't come about until 12:34 a.m. on June 5, 1978.

We aren't sure what's going to happen, but if you miss both 12:34 a.m. or 12:34 p.m., you'll have to wait another 100 years, at least if you go by the 12-hour clock.

But if you prefer the 24-hour clock, Lowther says the next moment of digital history will occur at 23:45 on June 7, 1989. That's according to the U.S. method. In Canada, it will come at 23:45 on July 6, 1989.

* * *

When Al Dylan left CKDA to take up D-jaying at CKLW, Windsor, Ont., he found himself in an American mileu.

Not only does the station beam its programming to listeners across the Detroit River, its staff consists of Americans except for Dylan and one other Canadian.

He claims to be giving Victoria and Vancouver-based recording musicians unaccustomed play in the Detroit marketplace.

* * *

The Western Express bonus draw will be held Wednesday, May 17, at 5:30 p.m. at the McPherson Playhouse. Doors open at 5 p.m.

The show will be hosted by award-winning sportscaster Don Wittman and will salute the Captain Cook bicentennial. Celebrities from three other western provinces will attend.

Admission tickets are free and can be picked up at the McPherson box office

In addition to the regular five grand prizes of $100,000 each and thousands of subsidiary prizes from $25 to $1,000, the bonus special will feature 100 extra winning numbers each worth $5,000.

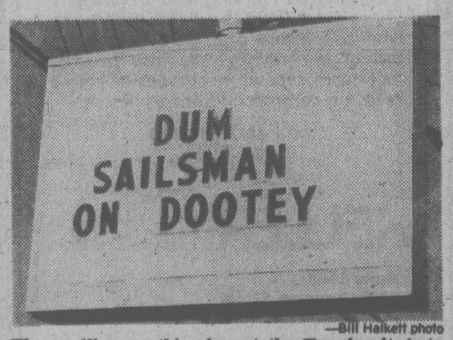

—Bill Halkett photo

The spelling on this sign at the Esquimalt Auto-Mart on Esquimalt Road may leave something to be desired, but the message is clear: Now's the time to try your luck at dealing for a used car.

HANDICAP CENTRE GRADS

Off the Rolls In Less Than a Year

By PAT DUFOUR
Times Staff

The first seven graduates of the custodial training course at the Garth Homer Achievement Centre at 813 Darwin will join the Victoria work force this month.

Executive director George Bate says this is one of several achievements of the fledgling centre for the handicapped, which began operating June 1, 1977.

The centre's society has formed a company, Swan Lake Industries, which has obtained contracts for janitorial work and the graduates will receive a minimum wage of $4 per hour.

"We've developed an umbrella industrial complex to help our vocational course graduates," Bate explains. "They'll all be coming off Handicapped Persons Income Assistance (provincial grants). I think that's a pretty good record in less than a year . . . being able to take seven people off the government rolls."

There was no mollycoddling for those taking the course. The hours were 4 p.m. to midnight Sundays through Thursdays, to simulate actual working conditions. They had to provide their own transportation.

The feeling of being self-sufficient, able to get off welfare, is a great achievement for the handicapped, Bate says.

"The biggest thing we have to do is to get the public to realize they're individuals, people," he says.

Contracts are also being arranged for graduates of another course at the centre which teaches people how to repair wheelchairs and shopping carts.

Still more courses are planned.

"We're looking very seriously at a gardening service and a home renovation program," Bate says.

When the centre first opened it was being used by 70 members of Arbutus Crafts. Now, a variety of organizations and individuals find what they're needing through the centre's services.

Bate estimates 650 people use the centre each month, representing 13,500 client hours per month.

The needs of the individual are stressed. Each person using the centre signs a contract between himself or herself and the centre. Rather than trying to get them to enter established programs, the emphasis is on what the individual wants.

Pat Andrews welds together a broken shopping cart

John McKay photo

One man, as an example, signed up to learn how to play bridge.

"That's the guts of the centre," Bate says. "It's what he or she wants and if we fail, and all of us do at some time, we take that failure and build on it."

Community support is also rallying for the centre. Last fall, as an example, the Victoria Cosmos Club donated $10,000 for kitchen equipment and other necessities.

The centre's grounds will soon be developed and landscaped with raised flower beds that can be tended by the handicapped.

Xerox of Canada will donate money to buy materials for a large "ferris wheel" which the handicapped can use to swing from one point to the next as they garden. Victoria employees of the company will build it. Members of the Saanich Kiwanis Club have volunteered to help landscape the grounds on Saturday afternoons. This will save an estimated $30,000 in landscaping costs.

"We've doubled what we expected to do, we've moved a lot faster — much quicker than I thought we could . . . but we still have a long way to go," says Bates.

Loto Sales 'Unreal' Across City

Chances of finding a Loto Canada ticket in Victoria are almost the same as winning a major prize.

"We're sold out, completely sold out," said a spokesman for Howell and Currie Inc., the Vancouver Island distributor for the tickets.

"We sold all of our 39,000 tickets for the June 9 draw. We ordered 2,000 more and sold them in a single day. They're gone."

The chartered banks, who also sell the tickets, tell the same story.

"We're sold out in all our branches," a spokesman for Scotiabank said. "Our Vancouver office is trying to get more but I don't know whether we will get them. It's unreal. Normally the bank staff buys up some of the extra ones at the end but there is none for us this time."

There are two reasons for the big sale: the instant prizes plus the Mother's Day bonus.

There is an early bird draw Friday (two day's before Mother's Day) which encouraged people to buy early to get two chances to win. The final draw is June 9.

In additon, lottery ticket salesmen say buyers are intrigued by the instant prizes — $500, $100, $50, $20 or a bonus ticket in some of the Loto Canada packages.

"It is the game, more than the money," one salesman said. "If they win $20 they immediately buy two more tickets to see what they will win in the next packages."

All sellers are waiting for a decision from Loto Canada about whether they will release more tickets for the June 9 draw. Normally the Monreal lottery office invites people to write in, but the invitation has not been issued this time.

Meanwhile, buyers are also lining up to get in on the bonus prizes for the May 17 Express lottery.

When the last bonus draw was made three months ago, the tickets were sold out two days before the drawing date.

This time the Express is taking no chances and is making as many as 2 million tickets available in British Columbia. Normally the sale is just above 1 million.

Trio Charged In Taxi Holdup

Two women and a man have been charged with robbing a 35-year-old cab driver in Colwood early Monday.

Delores Isobel Granfield, 23, 1843 Island Highway, Kathryn Eileen Piercy, 23, and Frank Woodrow Richards, 31, both of 2211 Shelbourne, were remanded to Friday after appearing in provincial court today.

The women were released in their own recognizance in the sum of $2,500. Richards was held in custody.

The three were arrested within four hours after C&C Taxi driver Shingari Sunner reported being robbed.

Sunner told police he was driving three persons from downtown Victoria to the Colwood Inn at about 2:30 a.m. when they told him to pull off on Ocean Boulevard.

While a man and one of the women grabbed him from behind, the other woman in the front seat yanked out the radio receiver and hit him in the mouth with it.

"They tried to really kill me," said Sunner, who came to Canada from the Punjab in 1970 and has driven cab for C&C since 1976.

Sunner said they hauled him out of the cab, rolled him down an embankment and rifled his jacket pocket which contained about $65. He managed to take the keys to the cab and some other money he was carrying and hide them in the grass.

BATVAN DRAWS A BLANK

Oak Bay police, using the BATvan, failed to nab a single drinking driver Saturday night.

A spokesman said today 150 vehicles were checked. There were no charges or suspensiosns.

The van had been assigned to the department for the weekend but wasn't used Friday night because of a manpower shortage.

Precedent Feared On Court

A goverment proposal to return long-awaited court services to Sidney could create a dangerous precedent with far-reaching consequences, Mayor Dick Leigh said today.

Leigh was commenting on the proposal made by associate deputy attorney-general Dennis Sheppard in a letter to council Monday night.

Sheppard said court services could be returned to Sidney if the council is prepared to share the salary of a court administrator. He suggested a ratio of 60-40 with the province paying the greater share. The administrator's time would be roughly divided with three days a week devoted to court matters and two to the municipality.

However, Leigh is concerned the arrangement may hold the municipality responsible for some of the court costs and that, he said, is a departure.

"Courts have always been a provincial or federal responsibility. If we do accept the costs in any way there'll be a spin-off involving who knows how many other municipalities," he said.

The matter has been referred to municipal clerk Geoffrey Logan for study and a cost-benefit breakdown.

Logan said in an interview that while he doesn't think Sheppard's suggestion would create the kind of precedent Leigh fears — because the municipality would be receiving something in return for its contribution — he still has some reservations about its effectiveness.

"I think it would be a difficult arrangement to work under. Who would be in charge? How would the different jobs be divided? Which job would have priority?"

Vocational School Plan Under Study

Establishment of a career-training high school will be studied by a new Greater Victoria school board committee on educational options.

The school would be a full-fledged technical-vocational high school aimed at fulfilling the needs of hundreds of students dissatisfied with existing programs in high schools.

Members of the new committee have not yet been selected, board chairman Susan Brice said at a school board meeting Monday night.

The main function of the committee will be to select new and challenging courses.

The proposal for the career school was presented to the board by parent Donna Jones.

Mrs. Jones, who has children in Margaret Jenkins Elementary and Central Junior Secondary, called for a "five-year secondary school that is vocationally and technically oriented."

She told the meeting there is well-documented proof that the education system does not reflect the needs of a large number of students.

She was referring to a report recently released by the Greater Victoria Teachers Association, which states that one-quarter of all high school students feel the present education system doesn't provide enough options.

The report, compiled from a GVTA survey initiated in 1976, says 24 per cent of the 1,300 parents who responded to the questionnaire indicated they are dissatisfied with the selection of programs at the junior secondary level.

Program Eyed For Pregnant

An alternative school program for pregnant students will be studied by Greater Victoria school board.

The proposal was submitted in a brief to the board Monday night by Lorie Robinson, a former high school counsellor now with the ministry of human resources.

It calls for an education program and the services of a part-time teacher to be set up for pregnant girls who have dropped out of the school system.

Robinson said there are 181 pregnant girls 18 years old and under in the district and only 10 of them are in school.

Her request was supported in a letter to the board from Dr. James Ricks of the health ministry's integrated services branch.

22 Vice-Principals, Principals to Transfer

Transfer of 15 principals and seven vice-principals was approved Monday night by Greater Victoria school board.

Although parents of children attending some of the schools have indicated they aren't happy with the mass moves, only one principal appealed his transfer, a board spokesman said.

The board reviewed the appeal and decided to let the principal (his name was not released) stay at his old school, community relations officer Bill Stavdal said today.

A delegation from McKenzie Elementary school made a brief presentation at the meeting protesting the transfer of principal Gary Tuttle to Oaklands Elementary.

In addition to Tuttle, the other principals who will transfer in September are:

Peter Boldt, from Central Junior Secondary to McKenzie Elementary; David Allan, from Oaklands to Marigold Elementary; Donald Inkster, from Marigold to Uplands Elementary; Robert Tubman, from Uplands to James Bay Elementary to replace William Kitley who retires from James Bay school this year.

The principal of Campus View Elementary, Robert McKee, will move to Glanford Elementary; Lawrence Pimlott moves from Glanford to Vic West Elementary; Gerald Bell from Vic West to View Royal Elementary and Jack Crowther from View Royal to Campus View.

Tolmie school closes at the end of this term and principal Wilfred Durrant will go to Burnside Elementary, while Burnside principal Ernie Pollard transfers to Sir James Douglas Elementary.

The board also approved the appointment of Dr. Wallace Eggert, who is the assistant director of studies at the University of B.C., as principal of Central Junior Secondary.

TORONTO MARKET TRADING

In addition to Canadian Press stock reports, bond and mutual fund prices, market quotations also are supplied by the following firms or agencies: Investment Dealers' Association of Canada, Richardson Securities, Royal Bank of Canada, Pemberton Securities, A. E. Ames & Co., Annett Mackay Ltd., Bongard Leslie & Co. Ltd., Midland Doherty Ltd. and Vancouver Stock Exchange.

Distributed by CP
Toronto Stock Exchange
May 9

Complete tabulation of Tuesday transactions. Quotations in cents unless marked $. z—Odd lot, xd—Ex-dividend, xr—Ex-rights, xw — Ex-warrants. Net change is from previous board-lot closing sale.

Stock	Sales	High	Low	Close	Ch'ge
	A and B				
A.G.F.M	300	187	185	185	
Abitibi	40900	$13	12¾	12⅞	
Abitbi 7½p	200	$47⅞	47⅞	47⅞	—
Abitbi 10	100	$53¾	53¾	53¾	— ¼
Ackind 2p	100	$12⅛	12⅛	12⅛	+ ⅛
Acton Trd	1700	89	89	89	+ 1
Adanac M	1500	60	53	53	— 7
Advocate	200	300	290	300	+ 10
Afton Min	3300	$7⅝	7½	7⅝	+ ⅛
Agnico E	2350	485	485	485	— 5
Agra Ind A	900	$6¼	6¼	6¼	+ ⅛
Ahed M	600	195	190	195	+ 5
Akaitcho	1000	90	90	90	+ 5
Albany	20800	62	60	61	+ 1
Alf Energy	5300	$16¼	16	16	— ¼
Alta Gas A	3135	$15⅛	15	15	
Alta G C p	255	$68½	68½	68½	
Alta G D p	25	$160	160	160	
Alta G F	1170	$29	28½	29	+ ½
Alta G 9.76	1030	$28¾	28½	28¾	
Alta G 7.60	750	$26	25⅝	26	+ ¼
Alta Nat	250	$39½	39½	39½	
Alcan	9935	$31¼	30⅝	30⅝	— ⅜
Algo Cent	625	$16½	16½	16½	+ ⅛
Algoma St	1516	$19¾	19½	19⅝	— ⅛
ASlel p	2060	$27¾	27½	27½	— ⅛
Algon pr	460	475	475	475	+ 40
All-Can B	2700	455	450	450	— 5
Allarco Dv	1110	$28¼	28	28⅛	+ ⅛
Almin 4½ p	210	$38¾	38¼	38¼	
Alum 3rd p	2330	$28	27½	28	+ ½
Am Bonza	55340	$38¾	37¾	37¾	+ 2⅞
Am Larder	4500	22	22	22	
Am Eagle	59400	210	200	204	+ 6
Am Leduc	13000	20	22	23	+ 1½
Andres W	1850	$14¾	14½	14½	— ⅜
Ang CT 299	310	$34	34	34	
Anglo Co A	600	$12¼	12	12	+ 1
Ang U Dev	12150	175	170	170	
Anthes B p	270	$69	69	69	
Aquitaine	570	$16¾	16⅜	16⅜	
Argos 250 p	200	$32	32	32	+ 1½
Args 260 p	220	$33	33	33	
Argus B pr	200	$34	34	34	
Asamera	11600	$13¾	13¼	13⅜	
Asbestos	9362	$40¾	40	40¼	+ 1½
Ashland C	2000	$17	16¾	16¾	— ⅜
Atco A	14050	$13¼	13	12	— ⅛
Ato Hard A	500	$15½	15½	15½	— ½
BC Sugar A	535	$29¼	29	29	
BP Can	2355	$14⅞	14⅝	14⅝	— ⅛
Banister C	1000	$11	11	11	
Bank BC	258	$33	33	33	
Bank Mtl	37698	$19½	19¼	19½	
Bank N S	4435	$20¼	20	20	— ¼
Bankeno	6400	255	240	255	+ 5
B Cdn Nat	260	$15⅞	15⅞	15⅞	— ⅛
Barlaco	1700	300	300	300	— 20
Bary Expl	3000	81	81	81	+ 1
Bathrst p	275	$11¾	11¾	11¾	
Bay Mills	500	$12	12	12	— ½
Bell Canad	18689	$56⅛	55¾	55¾	— ⅛
Bell A pr	232	$55½	55⅝	55½	
Bell B pr	300	$56¼	56⅛	56⅛	— ⅛
Bell C pr	100	$29¼	29¼	29¼	— ½
Bell D pr	3100	$56¼	56	56¼	+ ⅛
Bell 2.28	3225	$30⅜	30	30	— ⅛
Bell 1.80	225	$23⅜	23⅛	23⅛	
Black P A	1100	$8¼	8¼	8¼	— ⅛
Blakwod A	21	380	380	380	
Block Bros	400	$6⅜	6⅜	6⅜	
Border C	700	260	260	260	
Bovis Cor	21025	72	68	68	— 3
Bow Valy	12190	$28½	27¼	27⅝	+ ⅛
Bow Vly pr	100	$14	14	14	+ ⅞
Bow-m pr	140	$39	39	39	+ 2½
Bralor Res	1800	$5⅞	5¾	5¾	
Bramalea	7900	$10¼	10	10⅛	— ⅛
Brameda	1300	128	126	126	
Brascan A	22152	$16⅞	16¾	16⅞	
Brsco 8½	700	$28	27⅞	27⅞	
Brenda M	1675	$11	10⅝	11	+ ¼
Bright A	100	$10½	10½	10½	— ¼
Brinco	3806	430	415	430	+ 15
BCFP	600	$26¾	26½	26½	— ⅛
BC Pack B	625	$48	47	47	
BC Phone	4215	$15⅝	15⅜	15⅝	+ ⅛
BCPh 4¼ p	260	$54	54	54	
BCPh 4½ p	215	$55¼	55¼	55½	
BCPh 4¾ p	225	$58	58	58	
BCPh 1956	250	$59½	59½	59½	+ 1½
BCPh 4.84	250	$16	16	16	
BCPh 5¾ p	218	$70	70	70	
BCP 7.04 p	400	$23	23	23	+ ¼
BCP 10.16 p	720	$29	29	29	
BCP 2.32 p	600	$32¼	31¾	32⅛	+ ⅛
Brunswk	2525	340	330	340	+ 10
Budd Auto	2495	$10¼	10	10⅛	+ ⅛
Budd A w	1160	320	315	320	+ 10
Burns Fds	13500	$11	10⅞	11	
		C			
CC Yachts	250	300	300	300	
CAE A	3900	$13¾	13¼	13⅜	+ ¼
Cad Fry	16434	$12¾	12½	12⅝	+ ¼
Cal Pow A	1104	$37¼	37	37¼	+ ⅜
Cal P 4 p	21	$52⅝	52⅝	52⅝	
Cal P 7 p	25	$94	94	94	
Cal P 10 p	15	$112	112	112	
Cal P 9.80	50	$112¼	112	112	
Cal P 9.75	240	$112	112	112	— 1
Calmor IB	z100	65	65	65	
Calvert	10000	58	56	57	+ 2
Cam Mine	15500	37½	37	37	
Camflo	2800	$13⅜	12¾	12¾	— ¼
Campau B	1300	$10¾	10	10¾	+ ⅜
Can Cem A	1975	$16⅝	16¼	16⅜	
CCe C p	600	$16½	16½	16½	+ ¼
CDC pr B	370	$106¾	106	106	— ¾
Can Malt A	200	$28½	28½	28½	— ⅛
C Nor West	5165	$11⅜	11⅛	11¼	— ¼
C Pakrs C	500	$21	21	21	
Can Perm	2425	$17	16⅞	16⅞	— ⅛
CPerm 6¼	100	$26	26	26	
C Safway p	230	$85	85	85	
CS Pete	18120	460	440	440	— 5
Can Trust A	3300	$26¼	26¼	26¼	— ¼
C Trust 7¼	600	$21½	21½	21½	+ ⅛
C Curtis	18600	$15	14½	14⅞	+ ⅜
Cdn Cel	700	$7⅜	7	7⅛	
C Curtis	1500	62	61	61	+ 1
CGE	815	$28	28	28	
C Hidrogas	2800	365	365	365	
C Homestd	5100	$8⅞	8½	8¾	+ ⅛
C Hydro	1200	$9½	9⅜	9⅜	
Cl Bk Com	17276	$27⅜	27⅜	27½	
Cl Bk r	219021	50	47	49	— 2
CIL	200	$19¾	19¾	19¾	
CI Powr A	900	200	190	200	+ 5
CLI Pete	1000	62	62	62	
C Manoir A	500	$5⅝	5⅝	5⅝	— ⅛
C Marconi	2550	$6¾	6⅝	6⅝	— ⅛
C Merrill	1600	$14¼	14⅛	14¼	+ ⅛
CNat R	3700	335	325	325	— 5
C Occental	5605	$19½	19	19	— ⅛
CP Inve	1470	$19⅛	19⅛	19⅛	
CP Inve pr	250	$16	16	16	
CP Ltd	16710	$18¼	18⅛	18¼	
CPL A p	7214	$10	9⅞	10	+ ⅛
C Reserve	1350	$8⅝	8¼	8⅝	— ⅛
Cdn Sup O	1470	$8⅝	8½	8⅝	— ⅛
Cdn Tire	110	$22¾	22¾	22¾	+ ¼
Cdn Tire A	2875	$23⅞	23⅝	23⅞	— ⅛
C Utilties	12810	$15⅞	14⅞	15⅛	— ⅛
CUHI 6 pr	170	$75½	75½	75½	
CU 10¼	200	$29	29	29	
C Util 9.24	600	$28⅞	28⅝	28⅞	+ ⅛
C Util w	228	$5⅞	5⅞	5⅞	— ⅛
Candel Oil	228	$16½	16½	16½	
Canrav	3000	170	170	170	— 4
Canron	3225	$25¼	25	25¼	+ ½
Caron 6 pr	117	$99	99	99	+ 9
Cara	4920	$15¼	14⅜	14½	— ½
Carl OK	37260	435	405	435	+ 30
Carl B p	120	$31	31	31	— 1
Carma A	250	$11⅜	11⅜	11⅜	
Carrier JD	200	255	255	255	+ 10
Cassiar	19375	$10	9¾	10	+ ⅛
Celanese	6925	340	330	340	+ 10
Cil Est A	800	$13⅛	13⅛	13⅛	— ⅛
Cil Fund A	275	$5½	5½	5½	
Charter Oil	5600	245	235	235	+ 13
Chib Kay	1500	13	13	13	
Chieftan D	3105	$19	18¾	18¾	— ¼
Chieftain p	455	$75	75	75	— 1
Chrysler	5150	$12¾	12½	12½	— ⅜
CHUM	500	$9½	9½	9½	— ⅛
CHUM B	40100	$10¼	10¼	10¼	
Cliv Sv 8.32	200	$9½	9½	9½	
Coch Will	2500	47	47	47	
Coin Lake	2000	9	9	9	+ ½
Coles Book	600	$17	16¾	16¾	— ¼
Comb Mel	25100	33	31½	31½	— ½
Cominco	8399	$27⅜	27⅜	27½	+ ⅛
Cominco A	500	$27¾	27½	27¾	+ ⅛
ComCap Tr	100	$9¼	9¼	9¼	+ ⅛
C Holiday I	950	$7¼	7¼	7¼	
CHIns A p	130	$25½	25½	25½	
Con Bath A	3485	$29⅜	29	29⅜	+ ⅛
Con Bath p	100	$18¾	18¾	18⅝	
C Bath 68 w	1215	$9¼	9	9¼	+ ⅛
Con Bldg	190	400	400	400	
Con Farqv	1607	279	276	279	— 3
C Durham	2500	84	81	84	— 1
C Marben	5000	65	65	65	
C Morisn	700	142	142	142	— 2
Cons Prof	9000	22	22	22	+ 1
Con Textle	2300	260	250	255	— 5
Con Distrb	16250	$11½	10¾	10⅞	— ⅛
Cons Gas	10738	$17½	17¼	17⅜	+ ⅛
Con Gas B	230	$75	75	75	
Con Gas D	1000	$25½	25	25	— ½
Control F	800	405	400	400	
Cdnwest	975	490	450	475	— 15
Cooper C	1000	$7	7	7	
Cop Fields	5867	260	255	258	+ 3
Corby vt	210	$23	23	23	
Corby B	z100				
Cornat Ind	1700	$6¾	6⅝	6⅝	
Coseka R	6950	$5¾	5½	5½	— ⅛
Costain R	12200	$12½	12½	12¾	+ ⅛
Courvan	5000	10½	10½	10½	— ½
Craigmt	1940	375	360	360	— 10
Crain R L	2150	$11	10¾	11	+ ¼
Crestbrk	3700	55	480	480	— 15
Crwn Life	403	$50	49	50	+ 5
C Zelrba A	210	$20¾	20¾	20¾	
Crush Intl	1200	$13⅜	13½	13⅜	
Cuvier M	7000	45	45	45	
Cyprus	5500	$7¼	7¼	7¼	
Czar Res	1500	$20¼	20	20	
		D to G			
DRG Ltd A	9300	465	450	465	+ 15
Daon Dev	2750	$9	9	9	
Daon A	700	$7⅞	7	7⅛	+ ⅛
D Aragon	15500	26	25	25	+ 1
Debhid B p	250	$67½	67½	67½	
D Eldona	5500	85	85	85	— 2
Denison	1070	$69⅝	69½	69½	
Dicknsn	17300	$5¼	5	5¼	
Doman I	950	$5⅞	5⅞	5⅞	
Dome Mine	1072	$81	79½	80¼	+ ⅞
Dome Pete	2545	$67½	66¼	66⅞	— ⅛
D Bridge	300	$24½	24⅜	24⅜	— ⅛
D Cifrs A	500	$8¾	8¾	8¾	— ¼
D Dairies	180	$20½	20½	20½	+ ⅛
DExplor	41000	20½	20	20½	+ 1
Dofasco A	3150	$25¼	25¼	25¼	
Dofasco p	250	$43¾	43¼	43¾	
D Textile A	11905	$10½	10⅛	10½	+ ⅜
Domlim A	300	$15½	15⅜	15⅜	+ ⅛
Domtar	3672	$17¾	17⅝	17⅝	
Domtar pr	100	$12¾	12¾	12¾	+ ¼
Dr Mc C A	2200	$18	17⅝	17⅝	— ⅜
Du Pont	14025	$13⅛	13	13	— ⅛
Dylex Ltd	100	$13	13	13	
Dylex L A	1000	$11½	11⅜	11⅜	— ⅛
Dynamar	13400	147	146	146	— 2
E-L Fin	1500	$10¼	10¼	10¼	
E-L Fin p	150	$11⅜	11⅜	11⅜	+ ⅛
E-L Fin w	1375	71	71	71	— 7
East Mal	241	305	305	305	
East Sul A	25360	160	150	160	+ 5
Econ Inv	800	$14	14	14	
Ego Mines	34600	199	183	190	+ 8
Electro A	6600	315	290	290	— 20
Elks Stors	700	$11¾	11½	11½	— ⅛
Emco	1500	$7	7	7	
Emco w	250	175	175	175	
EquiTrust	300	$5	5	5	
Exindcar	2600	$11	11	11	
Exld wt	2200				
Falcon C	18761	$5⅝	5⅛	5⅜	+ ¼
Fibrg Nik A	1872	$20½	20¼	20⅜	+ ⅛
Fed Ind A	21500	$4¼	4	4¼	+ ⅛
Finning T	225	$21¼	21¼	21¼	
Ford Cnda	145	$77½	77½	77½	+ ½
F Sea A pr	1000	$8¾	8¼	8¼	— ⅛
Francana	400	$7⅞	7⅛	7⅛	
Fraser A	100	$31	31	31	
G&H Steel	700	305	305	305	
G M Res	6720	395	390	390	+ 5
GSW Cl B	100	$5½	5½	5½	+ ¼
GSW 5 p	210	$85	85	85	
Gaz Metr	458	$6¼	6¼	6¼	+ ⅛
G Distrb A	1400	$7½	7	7	— 1
G Distrb w	10700	165	155	155	— 5
GMC	2269	$70⅛	69¾	70⅛	
Genstar L	3622	$26¼	26½	26¾	
Gnstar 1.50	200	$24¼	24¼	24¾	+ ⅛
Gnstar L w	8360	$9¾	9½	9¾	
Gerin 1st p	100	$8½	8½	8½	
Gesco Dis	100	281	281	281	— 19
Giant Yk	500	$12	12	12	+ ⅛
Gibraltar	5000	475	470	475	
Glendale	1060	100	100	100	— 8
Goldcund M	3000	30	30	30	+ 1
Goodyear	750	$16½	16½	16½	+ ½
Graft G	300	$28¾	28¾	28¾	— ⅛
Granduc	800	58	58	58	+ 2
Gf Oil Sds	300	$7	7	7	+ ⅛
G L Nickl	1000	40½	40½	40½	— ½
GL Paper	300	$28	27¾	27¾	— ½
GL Pap w	1500	325	310	310	— 10
GN Fin	1260	165	165	165	+ 5
GNGas A p	200	$18½	18½	18½	
Gt W Life	2150	92	92	92	
G Goose A	200	$8¼	8¼	8¼	+ ⅛
Greyhnd C	15600	145	112	135	+ 30
Greyhnd	1468	$19¾	19	19¾	+ ¾
Guard Cap	130	$5¼	5¼	5¼	— ¼
Gulf Can	4985	$27¼	26¾	26¾	— ½
Gulfstrm	24900	54	52	54	+ 1
		H to L			
HCI Hldg	300	425	425	425	
HCI Hld w	2900	150	150	150	
Halifax D	1700	200	180	200	+ 25
Hambro C	700	$6	6	6	
H Group A	500	465	465	465	— 10
Hardee	1100	75	75	75	+ 2
Hard Crp A	1925	330	315	330	+ 20
Hard Crp C	300	285	285	285	+ 25
Harlequin	6967	$12	11⅝	12	+ ⅜
Harris J A	1300	$5⅞	5¾	5⅞	+ ⅛
Hawker A	11970	$7¼	7	7⅛	
Hawker pr	260	66	66	66	
Hayes D A	4865	$8¼	8	8¼	+ ⅛
Hedway A	2200	360	360	360	+ 20
Holinger A	225	$32½	32½	32½	— ¼
Home A	1426	$47½	40¾	41	— ¼
Home B	1800	$39½	38¾	39	— ½
Horne Pit	950	$12	12	12	
H Bramor	300	190	190	190	— 25
Howdn DH	900	$12¼	11⅞	12¼	+ ⅜
Hud Bay A	3250	$16½	16⅜	16½	+ ⅛
H Bay Co	1220	$19¼	19¼	19⅜	+ ⅛
HB Oil Gas	753	$42¾	42	42	— ¼
Husky Oil	2475	$30¾	30½	30½	— ¼
Husky A pr	242	$40½	40½	40½	
Husky B pr	120	$42	42	42	+ 1
Husky E w	500	$12¼	12¼	12¼	— ⅛
Hydra Ex	1700	40	38	40	+ 2
Hy's Ltd	500	220	220	220	+ 10
IAC	16605	$18⅛	17⅞	18	
ITL Ind	350	405	400	405	— 5
IU Intl	2020	$13¾	13¼	13¼	— ¼
Imasco A	12640	$35	34½	35	+ ½
Imp Gen	400	$17	17	17	
Imp Oil A	18382	$19¾	19	19⅛	— ¼
INCO A	42956	$18⅞	18½	18⅝	+ ⅛
INCO B	210	$18⅝	18½	18⅝	
Inco 7.85	1000	$24¼	24¼	24¼	+ ¼
Indal	4765	$11¾	11½	11⅝	+ ⅛
Indusmin	408	$11¾	11⅝	11¾	+ ⅛
Inland Gas	2050	$10¾	10½	10⅝	— ⅛
Inter-City	2900	$7	6¾	6¾	— ¼
Inter C A p	400	$16⅛	16⅛	16⅛	
Inter C B w	600	405	405	405	+ 5
Intrmetco	700	$8½	8⅜	8⅜	— ⅛
IBM	124	$295	290½	294	+ 2
Int Mogul	826	420	420	420	— 20
I Mogul A	100	$12	12	12	
Interpool	220	$49⅝	49⅞	49⅞	
Int Pipe A	5261	$14⅜	14¼	14⅜	
Ipsco	226	$15¼	15¼	15¼	— ⅜
Inv Group	200	$12½	12½	12½	
Inv Grp A	4950	$12½	12½	12½	
Inv Grp 5 p	1580	$21	21	21	
Iron Bay T	100	$6⅛	6⅛	6⅛	— ⅛
Irwin T A	900	285	260	260	— 10
Island Tel	175	$14	14	14	
ISO	3000	123	123	123	+ 2
Ivaco A	500	$8⅞	8⅞	8⅞	— ⅛
Ivaco 8.85	600	$48¾	48½	48½	
Jannock A	1500	$17¾	17⅝	17⅝	
Jannock B	900	$17¾	17⅝	17⅝	— ⅛
Jannock E	800	$14¾	14⅝	14¾	+ ⅛
Jannock w	12712	$7⅜	7¼	7⅜	
Jorex Ltd	5000	62	60	61	
Joutel	10000	10½	10½	10½	
Kaiser Re	6450	$14⅜	14⅛	14⅜	
Kam Kotia	7120	156	155	156	+ 1
Kaps Tran	11200	148	127	148	+ 2
Kelly D A	350	$9¼	9¼	9¼	
Kelsey H	1400	$19½	19½	19½	— ¼
Kerr A	101795	$10¼	10	10	
K Anacon	2555	13	13	13	
Le Vrndr	100	$9¼	9¼	9⅛	— ⅛
Labatt A	7300	$21⅞	21⅞	21⅞	+ ⅛
Lab Wkin	100	$32	32	32	— ½
Lacana	24960	$7	6½	7	+ ¼
Lacana w	17950	485	445	475	+ 20
Laidlaw A	700	13	13	13	— ¼
LOnl Cem	1525	365	365	365	— 5
Lakehead	1000	24	24	24	+ 1
Laurasia	220	22	22	22	
Lau F Ind	4080	$9¼	9⅛	9¼	
Lau F 1.25	125	$16¾	16¾	16¾	
Leigh Inst	2100	415	405	415	+ 10
Leons Frn	200	$17⅞	17¼	17⅞	— ⅜
Liberian	200	$9½	9½	9½	
Lob Co A	3200	458	445	450	+ 10
Lob Co B	2200	445	440	440	+ 5
Lob Co pr	395	$29	28¾	28¾	
Lob Ltd Ap	250	$17¼	17¼	17¼	
Lob Ltd Bp	250	$18½	18¼	18¼	
Lochiel	14000	300	295	300	+ 5
Loeb M	810	5	5	5	+ ¼
Logistec B	200	325	325	325	
		M to O			
MDS Helth	250	425	425	425	
MICC	704	$10½	10⅜	10⅜	— ⅛
MICC A	5100	$26¾	26¾	26¾	
Mclan H A	230	$15½	15½	15½	
MB Ltd	6376	$19⅛	19	19⅛	
Madeline	3500	53	50	50	
Magna Int	250	$22⅛	22⅛	22⅛	
Magnetics	5100	100	99	99	
Maher pr	200	$6⅞	6⅞	6⅞	— ⅛
Majstic Wil	1767	285	275	275	
MalarMic	1700	82	82	82	— 3
Man Bar	10240	118	113	116	+ 4
M Lf Gard	233	$26	26	26	
Maplex M	100	$6¾	6¾	6¾	
Marcana	9000	22	22	22	
Marifilmd	507	$22½	22½	22½	
Mar T Bill	1000	$8⅝	8⅝	8⅝	+ ⅛
Mar T 940	1000	$11	11	11	
Markboro	1000	$17	16	17	+ 1
Markel F	400	$6	5¾	5¾	— ¼
Martin	8530	20	20	20	
Mass Fer	1806	$11½	11½	11½	— ⅛
Mas F A	2375	$20¾	20¼	20¼	— ⅛
Mas F B	3400	$20¾	20¼	20¼	— ⅛
Matgmi A	400	$9	9	9	+ ⅛
Mc Adam	2300	29	25	25	
McGraw H	250	$8	7⅞	7⅞	— ⅛
Mc Intyre	180	$22¼	22¼	22¼	+ ¼
McLaghin	2750	$9	8⅞	9	+ ¼
McLghl 9 p	870	$23	22¾	23	
McLghl w	3075	450	430	430	
Melcor	4200	$11	11	11	— ¼
Mercantil	20878	$13¾	13¼	13⅜	
Merland E	10600	$5⅝	5½	5½	— ¼
Mindamr	17500	10	9½	9½	— ½
Minrl Res	1000	135	135	135	
Molson A	130	$18½	18½	18½	— ⅛
Molson B	500	$16¾	16⅜	16¾	+ ¼
Mon Inv	400	$9⅝	9⅝	9⅝	— ⅛
Monarc W	700	75	75	75	— 10
Monenco A	400	$9⅞	9⅝	9⅞	+ ⅛
Moneta P	1000	70	70	70	+ 5
Mtl Trust	3900	$19½	19¼	19½	
Moore	51605	$32⅝	32⅜	32⅝	— ⅜
Multi Acc	3300	440	440	440	— 10
MSL p	500	$11	11	11	
Murphy	20250	$7⅜	7⅛	7⅜	+ ⅛
NBU Mine	5900	105	100	101	— 3
NaChrs I	14190	56	55	55	
Nat Drug	101	$9½	9½	9½	
Nat Pete	29900	90	85	85	+ 5
Nat Sea A	1425	$23¼	22	22½	+ 1½
Nat Trust	23				
Nemco	5692	220	217	220	+ 3
Nfld Tel	375	$20¼	20½	20¾	+ ¼
NB Tel A p	540	$17⅞	17⅞	17⅞	+ ⅛
NB Tel 1.85	210	$22¼	22¼	22¼	
N Provid D	10350	44	43	44	+ 3
N Que Regl	1500	115	115	115	— 5
N York Oil	3800	220	216	217	— 7
Nfld LP A	725	$16⅝	16⅝	16⅝	+ ⅛
Nfld Tel	410	$9	9	9	
Nfld Te 885	100	$21⅞	21⅞	21⅞	+ ⅛
Noranda A	12805	$26½	25¾	25¾	
Norbaska	41100	38	37½	38	
Norcen	30566	$15⅞	15⅝	15⅞	+ ⅛
Norcen B	250	$21½	21½	21½	
Norcn 150	430	$25¾	25¼	25⅜	— ⅛
Nordair A	1100	$9⅞	9⅝	9⅝	— ¼
Norlex	1000	8	8	8	
Normick P	1000	385	385	385	+ 5
NC Oils	440	$9	9	9	— ¼
NCO pr	z25	$40	40	40	
Nor Cf 270p	100	$33¾	33¾	33¾	+ 1
Nor Tel	730	$29⅛	29⅛	29⅛	— ⅛
NTcpn B w	600	$8¾	8⅝	8⅝	— ⅛
Northgat	8300	45	480	480	— 20
Northld	9500	18	17½	18	+ 1
NW Util p	z33	$48½	48	48	
NS Savngs	100	$15	15	15	+ ⅛
Nowsco W	150	$33	33	33	— 1
Nu-Wst A	1370	$16	15¾	16	+ ⅛
Nu-Wst p	100	$20	20	20	+ ¼
Nufort Res	2323	19	19	19